

[54] FOOTWEAR OUTSOLE

[76] Inventor: Paul R. Jacobson, 354 S. Lafayette Pk. Pl., #304, Los Angeles, Calif. 90057

[\*\*] Term: 14 Years

[21] Appl. No.: 386,733

[22] Filed: Jun. 8, 1982

[52] U.S. Cl. .... D2/320; D2/318

[58] Field of Search ..... D2/264-324; 36/1, 1.5, 83-93, 102, 106, 113, 25 R, 32 R, 59 C, 43

[56] References Cited

U.S. PATENT DOCUMENTS

1,760,300 5/1930 Donovan ..... 36/43 X  
4,266,349 5/1981 Schmohl ..... D2/320 X

FOREIGN PATENT DOCUMENTS

180883 6/1922 United Kingdom ..... 36/59 C

OTHER PUBLICATIONS

*New Yorker*, 4/26/1952, p. 15, Golf or Country Shoe at right.

Primary Examiner—Louis S. Zarfes  
Attorney, Agent, or Firm—Sellers and Brace

[57] CLAIM

The ornamental design for footwear outsole, as shown and described.

DESCRIPTION

FIG. 1 is a top perspective view of a footwear outsole showing my new design;  
FIG. 2 is a top plan view thereof;  
FIG. 3 is an elevational view of the inner side thereof;  
FIG. 4 is a front elevational view thereof;  
FIG. 5 is an elevational view of the outer side thereof;  
FIG. 6 is a rear elevational view thereof;  
FIG. 7 is a bottom plan view thereof; and  
FIG. 8 is a cross sectional view taken along line 8—8 on FIG. 7.

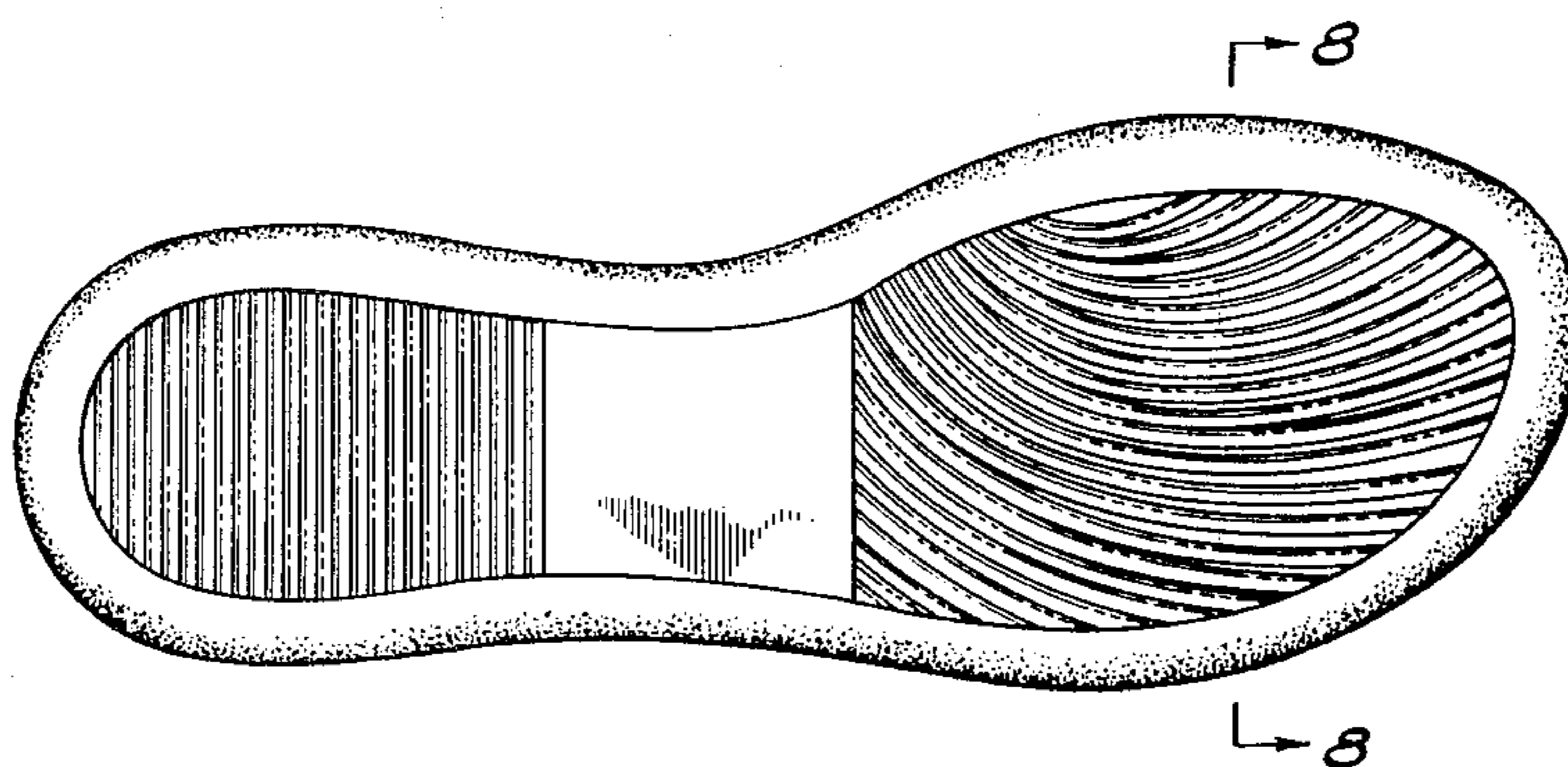
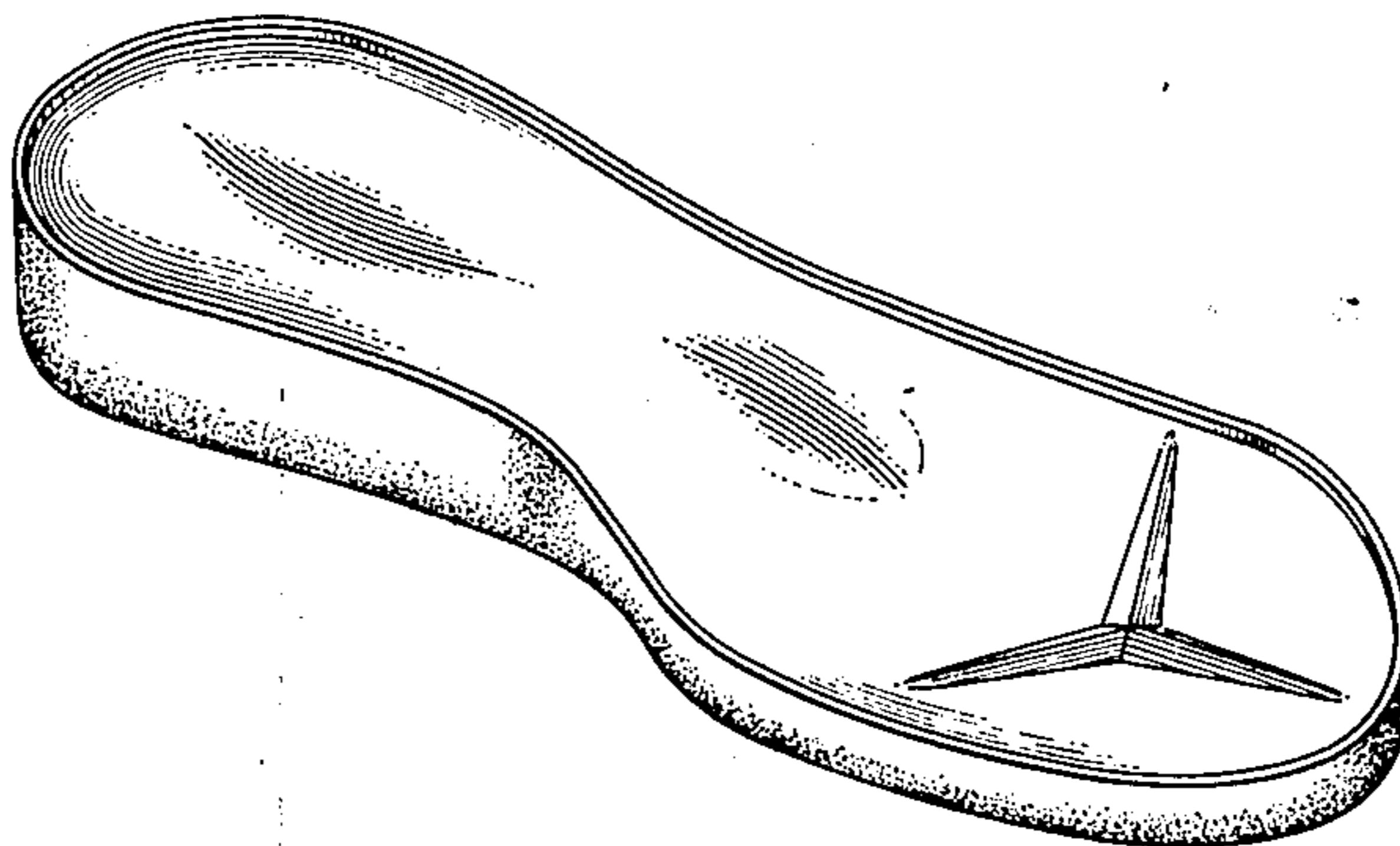

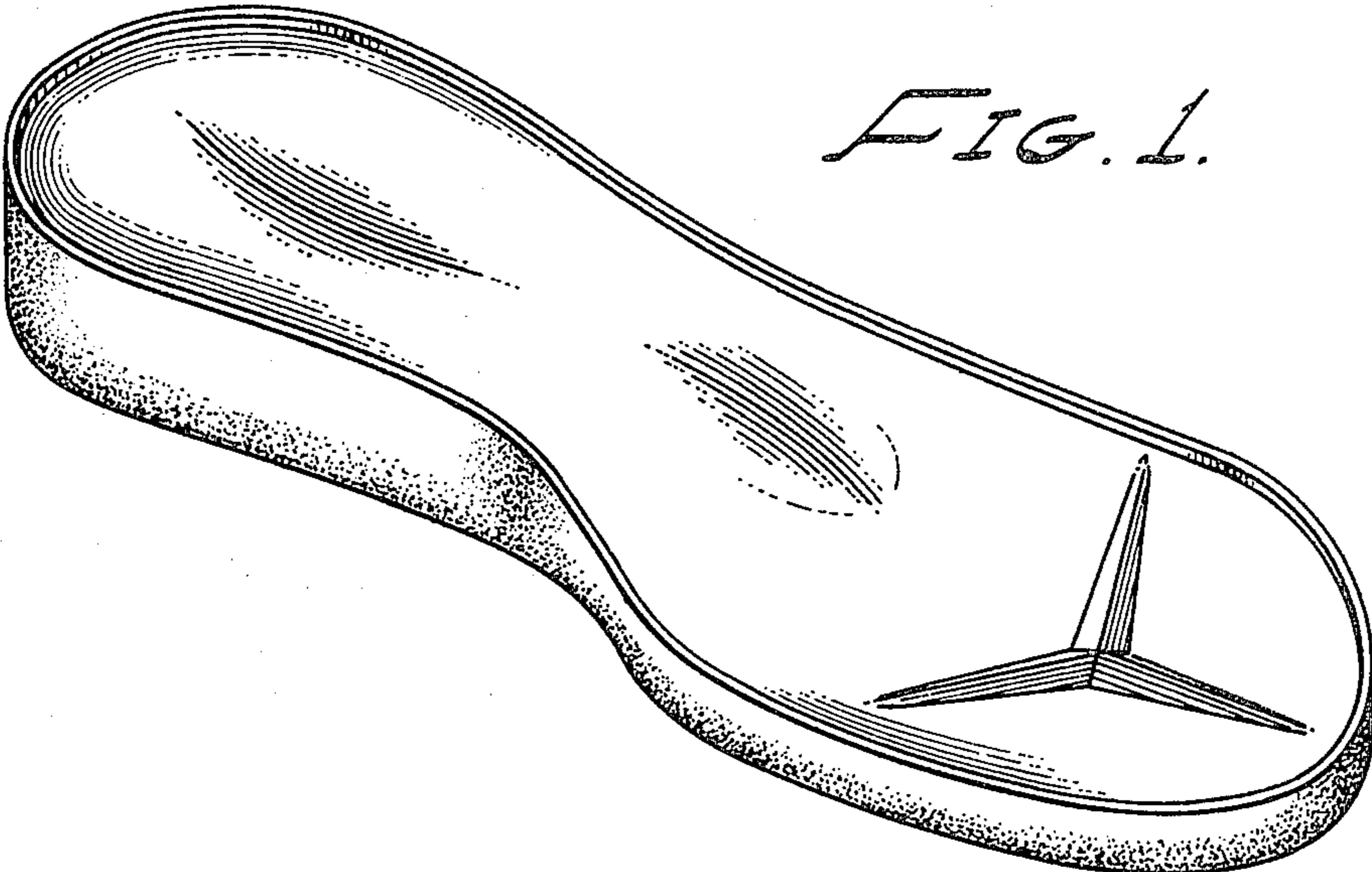

*FIG. 1.*

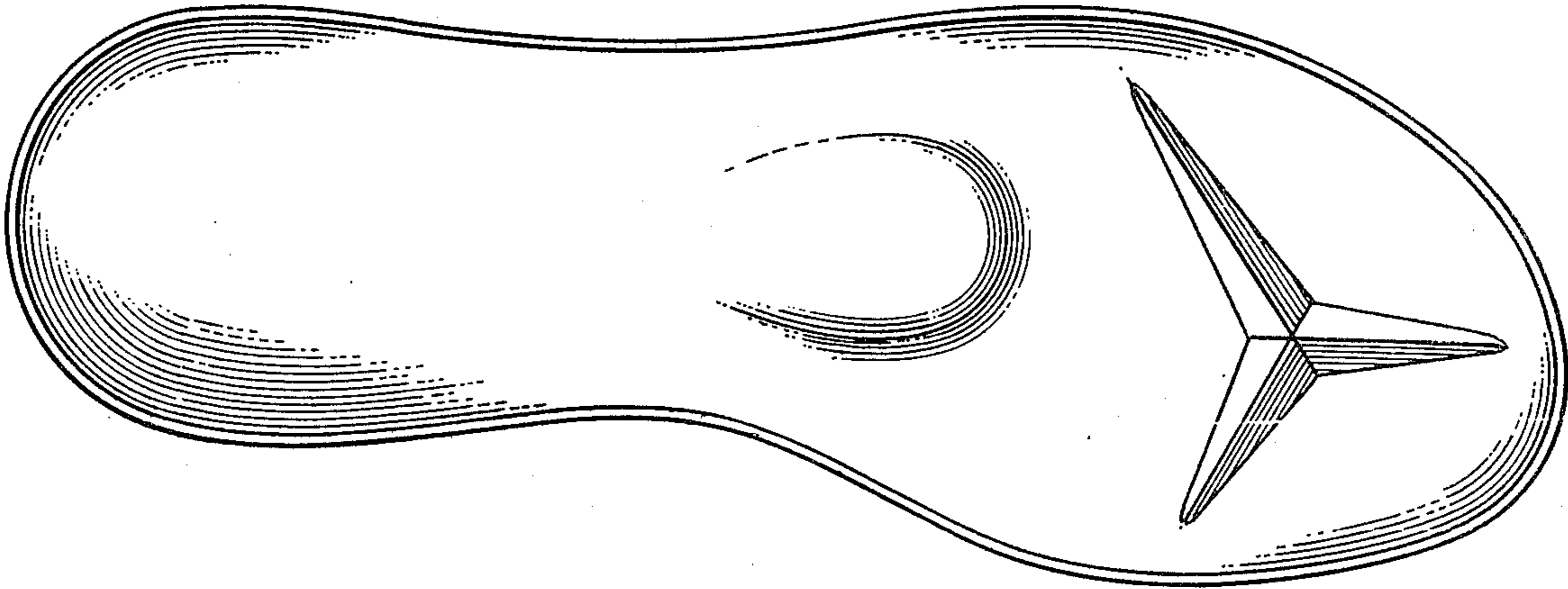

*FIG. 2.*



*FIG. 3.*

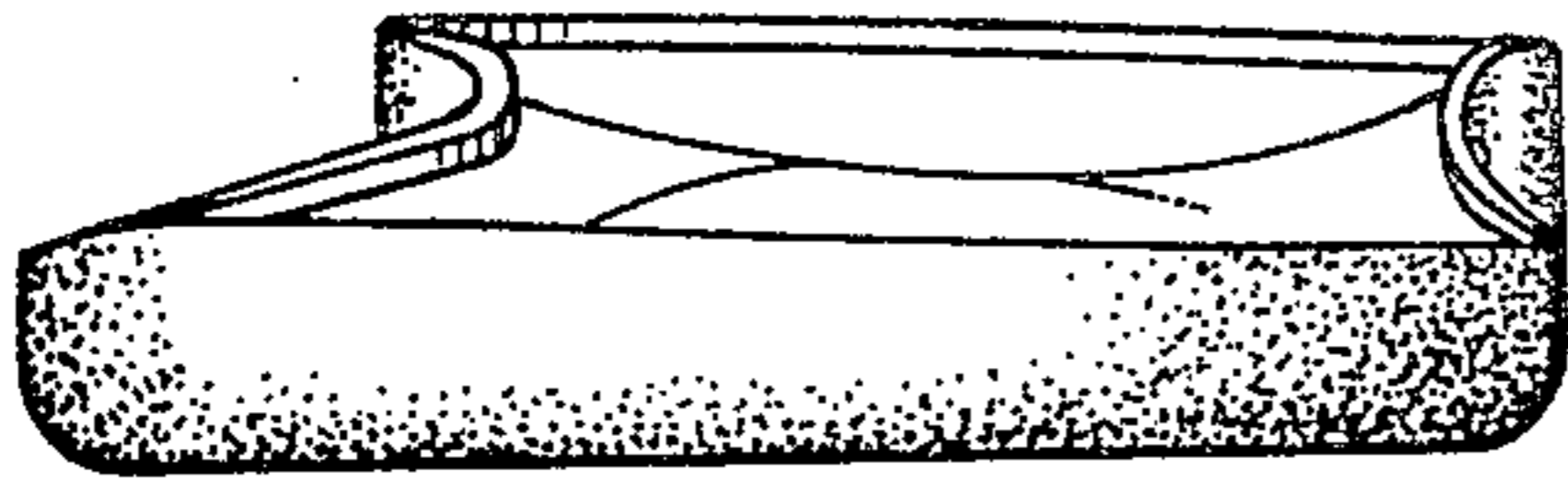

FIG. 4.

FIG. 5.

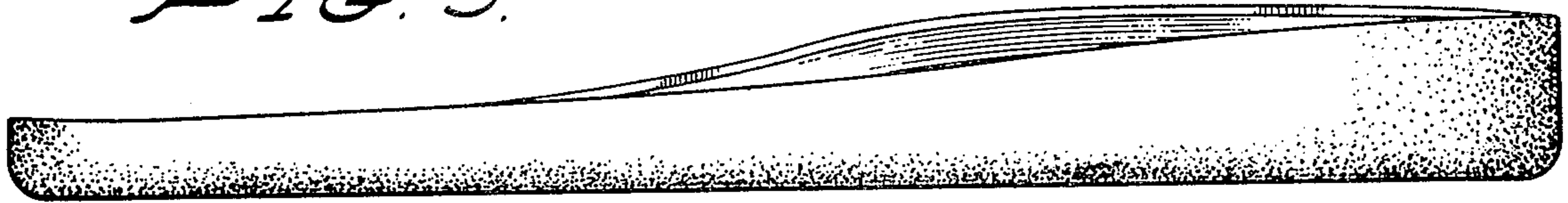
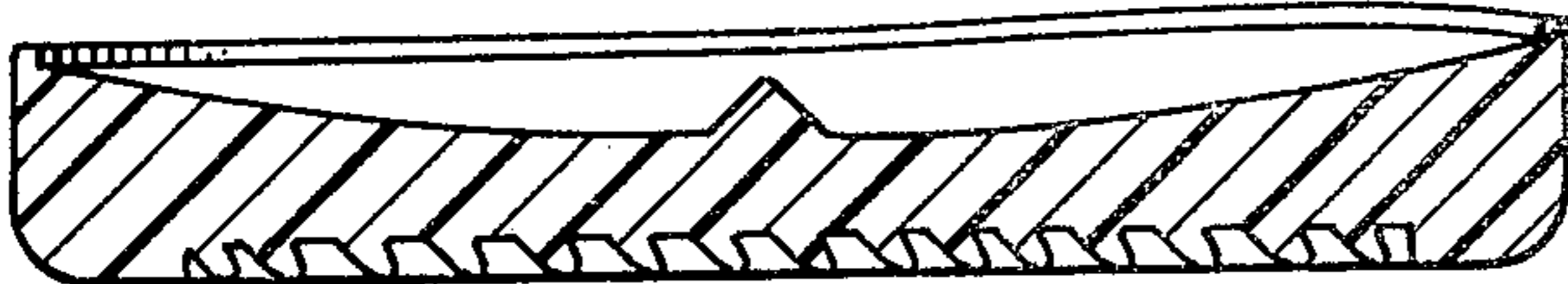

FIG. 6.



FIG. 8.



→ 8

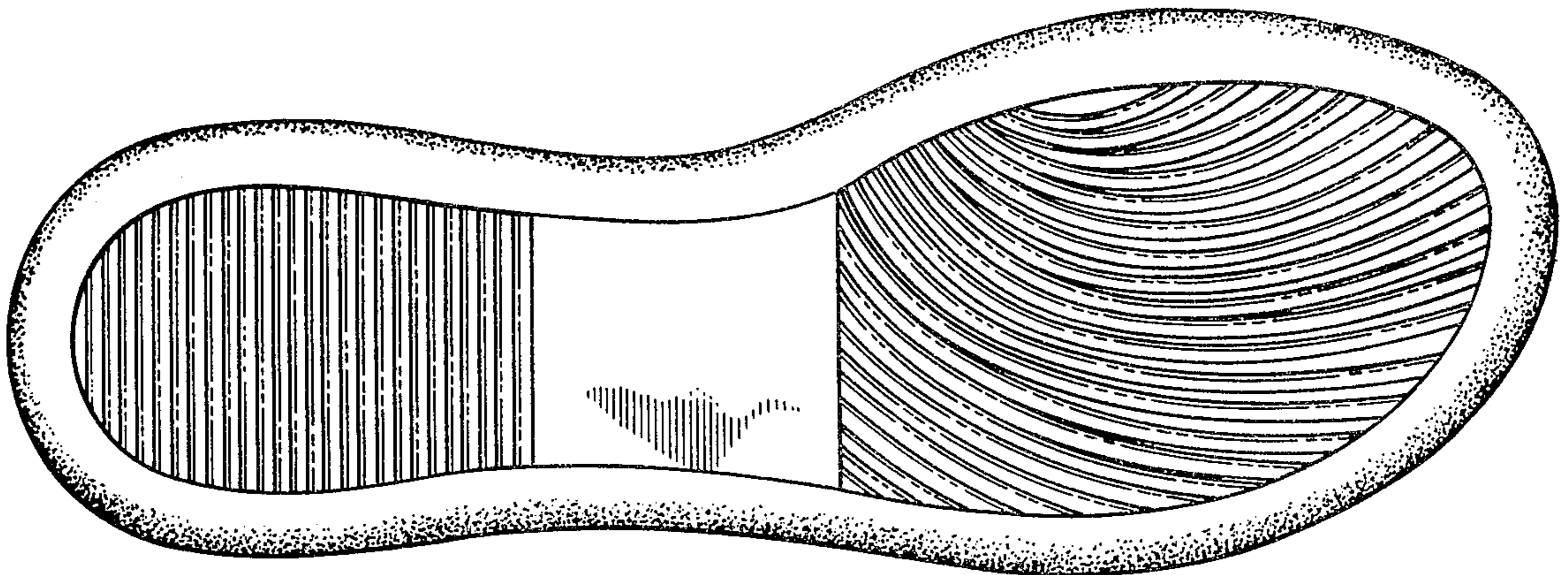

↳ 8

FIG. 7.