

[54] **ARTICULATED DOLL**

[75] **Inventors:** Jane C. Abbott, Cincinnati, Ohio;  
John Gardner, Healdsburg, Calif.;  
Dale I. Goldberg, Cincinnati, Ohio;  
Cathy L. Veness, Cincinnati, Ohio;  
Rudolph D. Vap, Cincinnati, Ohio

[73] **Assignee:** CPG Products Corp., Minneapolis, Minn.

[\*\*] **Term:** 14 Years

[21] **Appl. No.:** 276,853

[22] **Filed:** Jun. 24, 1981

[52] **U.S. Cl.** ..... D21/171

[58] **Field of Search** ..... D21/166, 171; 273/161, 273/151

[56] **References Cited**

**U.S. PATENT DOCUMENTS**

2,767,516 10/1956 Del Mas ..... 46/151  
3,277,601 10/1966 Ryan ..... 46/161

**OTHER PUBLICATIONS**

Mattel Dolls 1971 Cat., p. 14, Malibu Barbie ®, and p. 15, Living Barbie ®, upper left and p. 19, all dolls.

*Primary Examiner*—Melvin B. Feifer  
*Attorney, Agent, or Firm*—L. MeRoy Lillehaugen; Gene O. Enockson

[57] **CLAIM**

The ornamental design for an articulated doll, substantially as shown and described.

**DESCRIPTION**

FIG. 1 is a perspective view of an articulated doll showing our new design;

FIG. 2 is a front elevation of FIG. 1 in the standing posture;

FIG. 3 is a side elevation of FIG. 2, the opposite side being substantially a mirror image thereof;

FIG. 4 is a rear elevational view thereof;

FIG. 5 is another embodiment thereof;

FIG. 6 is another embodiment of FIG. 5;

FIG. 7 is a front elevation of still another embodiment thereof;

FIG. 8 is a side elevation of FIG. 7; and

FIG. 9 is a rear elevation of FIG. 7.

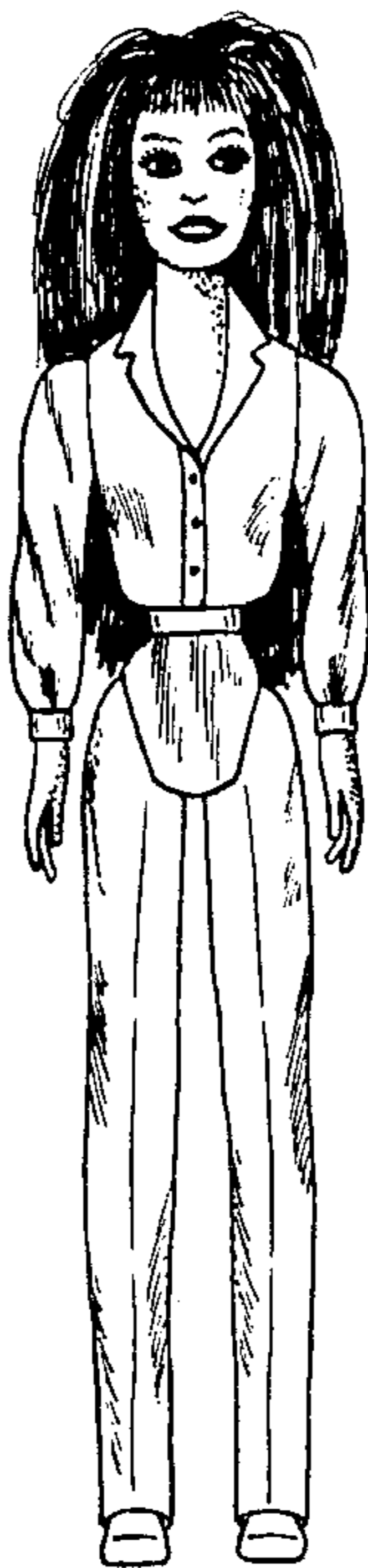
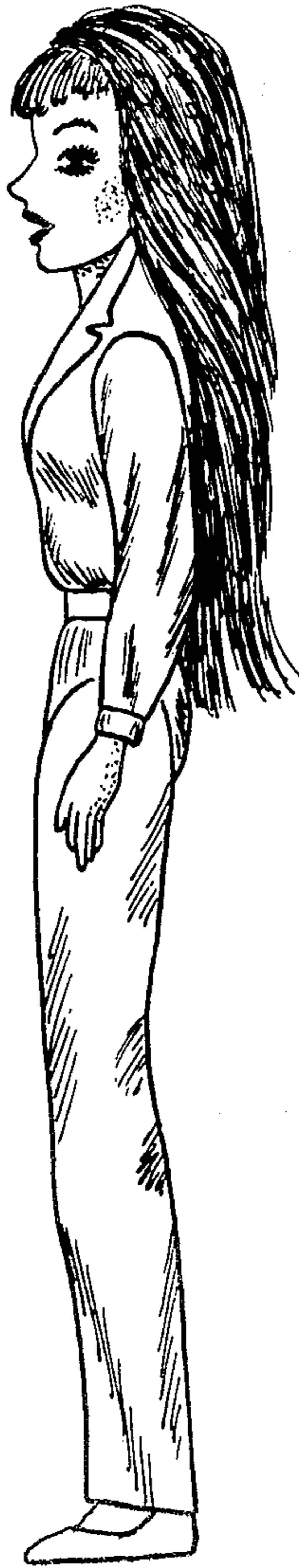



*FIG. 1*



**FIG. 2**



**FIG. 3**

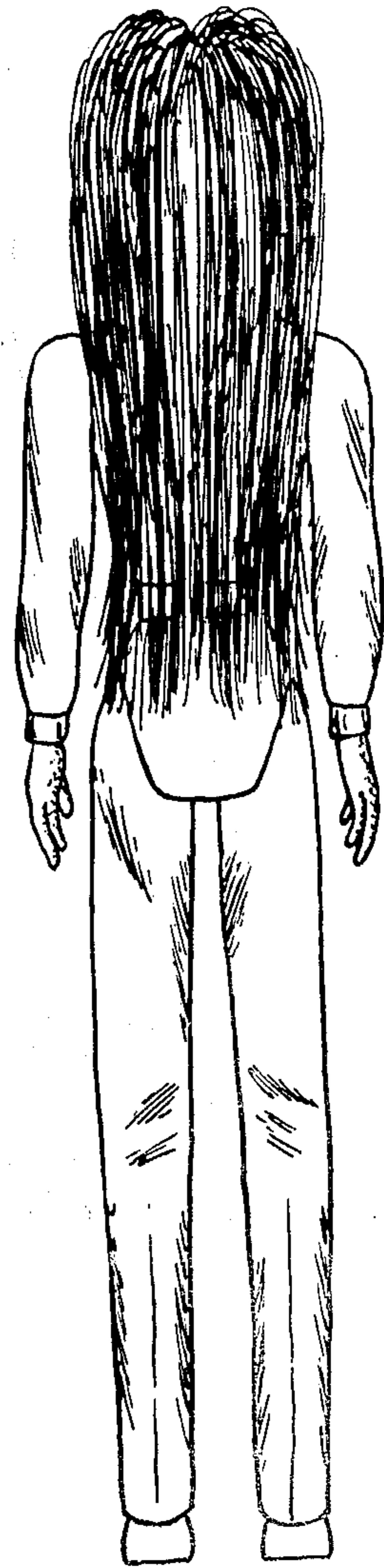

**FIG. 4**

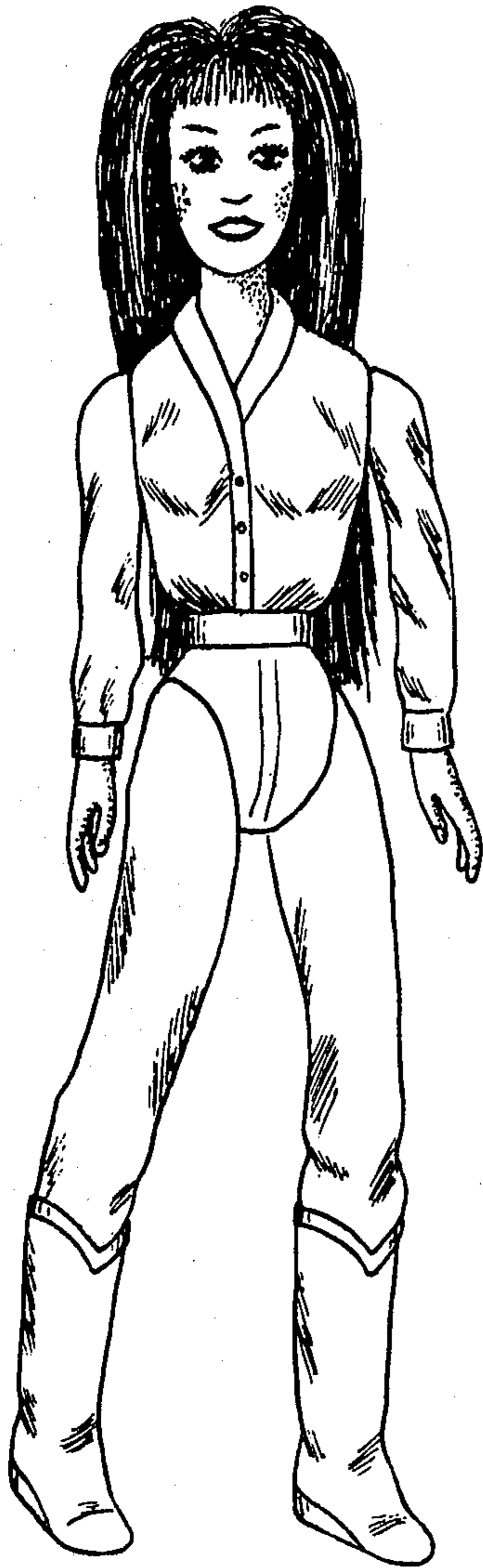

*FIG. 5*

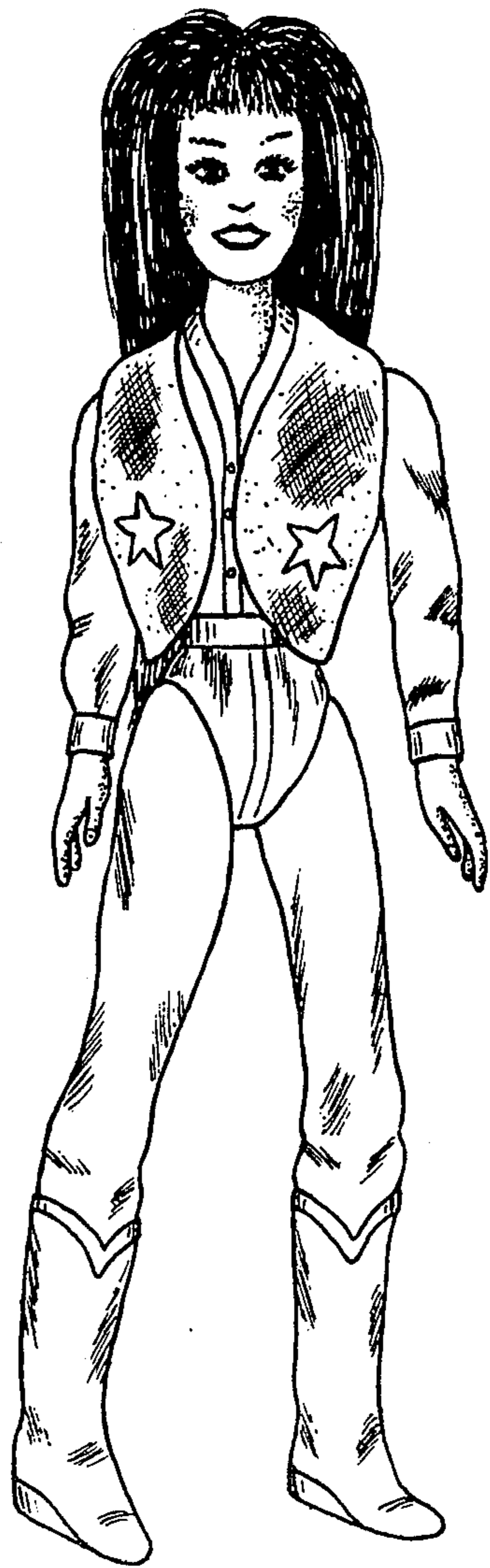

*FIG. 6*

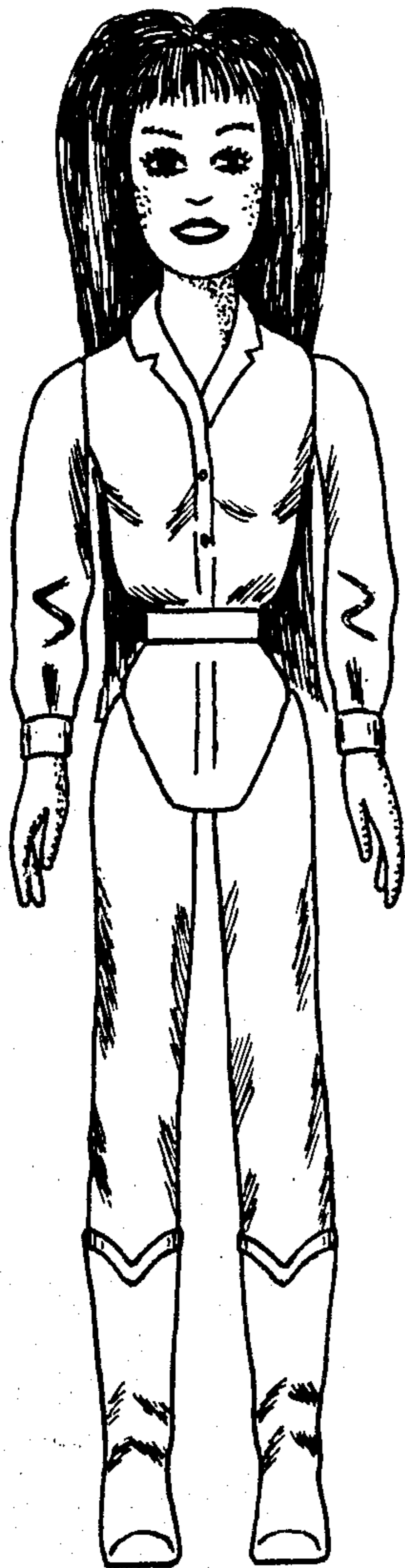

**FIG. 1**



**FIG. 2**

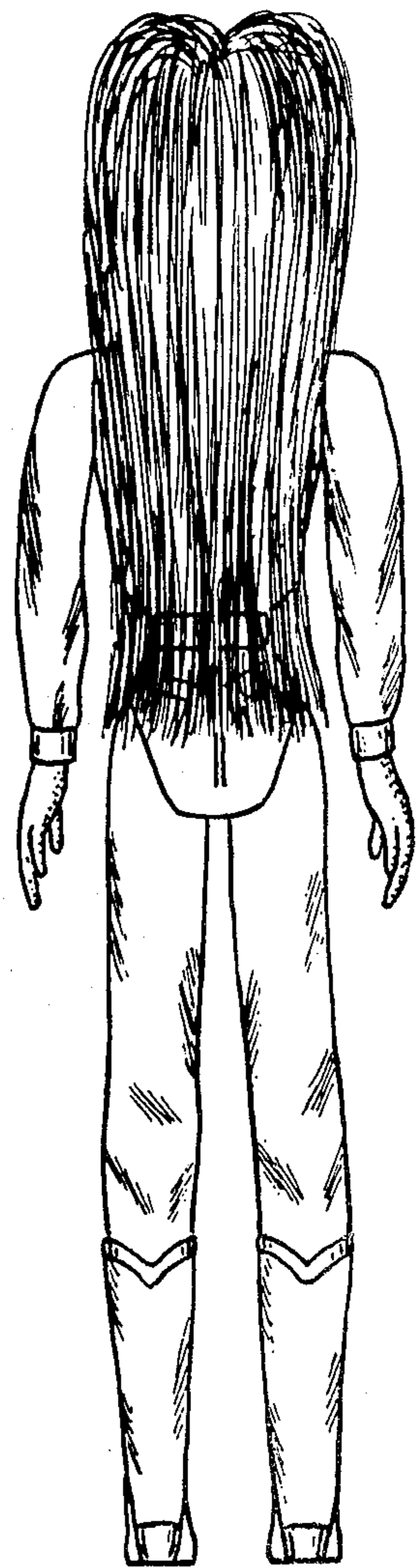

**FIG. 3**