

[54] **TIRE**

[75] **Inventor: John C. Smithkey, Jr., North Canton, Ohio**

[73] **Assignee: The Goodyear Tire & Rubber Company, Akron, Ohio**

[\*\*] **Term: 14 Years**

[21] **Appl. No.: 407,030**

[22] **Filed: Aug. 11, 1982**

[52] **U.S. Cl. .... D12/143**

[58] **Field of Search ..... D12/141-143;  
152/209 R, 209 NT, 209 D**

[56] **References Cited**

**U.S. PATENT DOCUMENTS**

- D. 251,187 2/1979 Mirtain et al. .... D12/143
- D. 251,661 4/1979 Grosch et al. .... D12/143
- D. 261,492 10/1981 Remy ..... D12/143

**OTHER PUBLICATIONS**

- 1981 Tread Design Guide, p. 68, Riken Sports Tire, second tire in from top left side of page.
- 1981 Tread Design Guide, p. 69, Samyane Silk Road 102 Tire, bottom center of page.
- 1981 Tread Design Guide, p. 70, Samyang Hiway Deluxe 151 A Tire, top left side of page.
- 1981 Tread Design Guide, p. 112, Alliance Radial Steel Belted 246 Tire & H. W. 231 Tire, third row down second tire in from left & second tire in from bottom right side of page.

*Primary Examiner*—James M. Gandy  
*Attorney, Agent, or Firm*—Frank Pincelli

[57] **CLAIM**

The ornamental design for a tire, substantially as shown and described.

**DESCRIPTION**

FIG. 1 is a perspective view of a tire showing our design it being understood that the tread pattern is repeated throughout the circumference of the tire, the opposite side being substantially the same as that shown; FIG. 2 is a front plan view thereof; and FIG. 3 is an enlarged fragmentary plan view thereof.

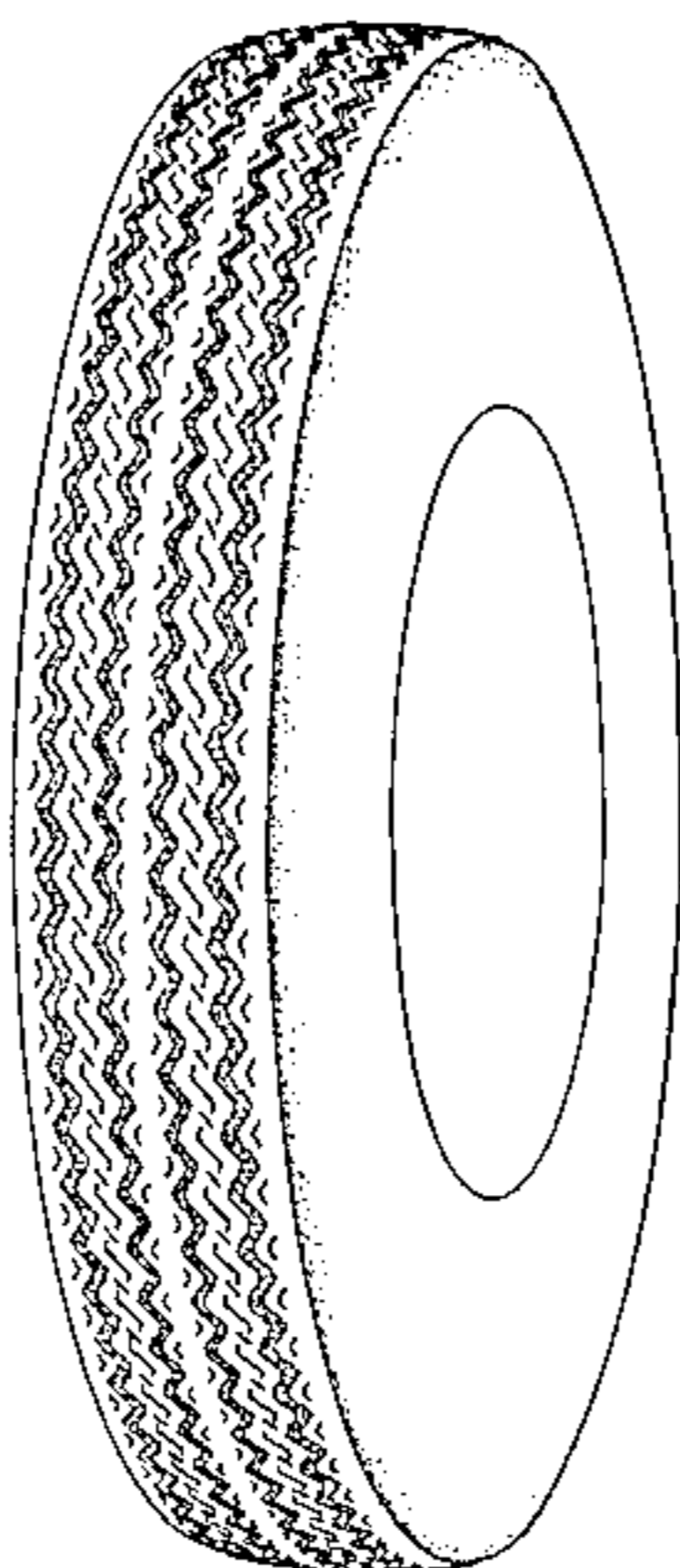

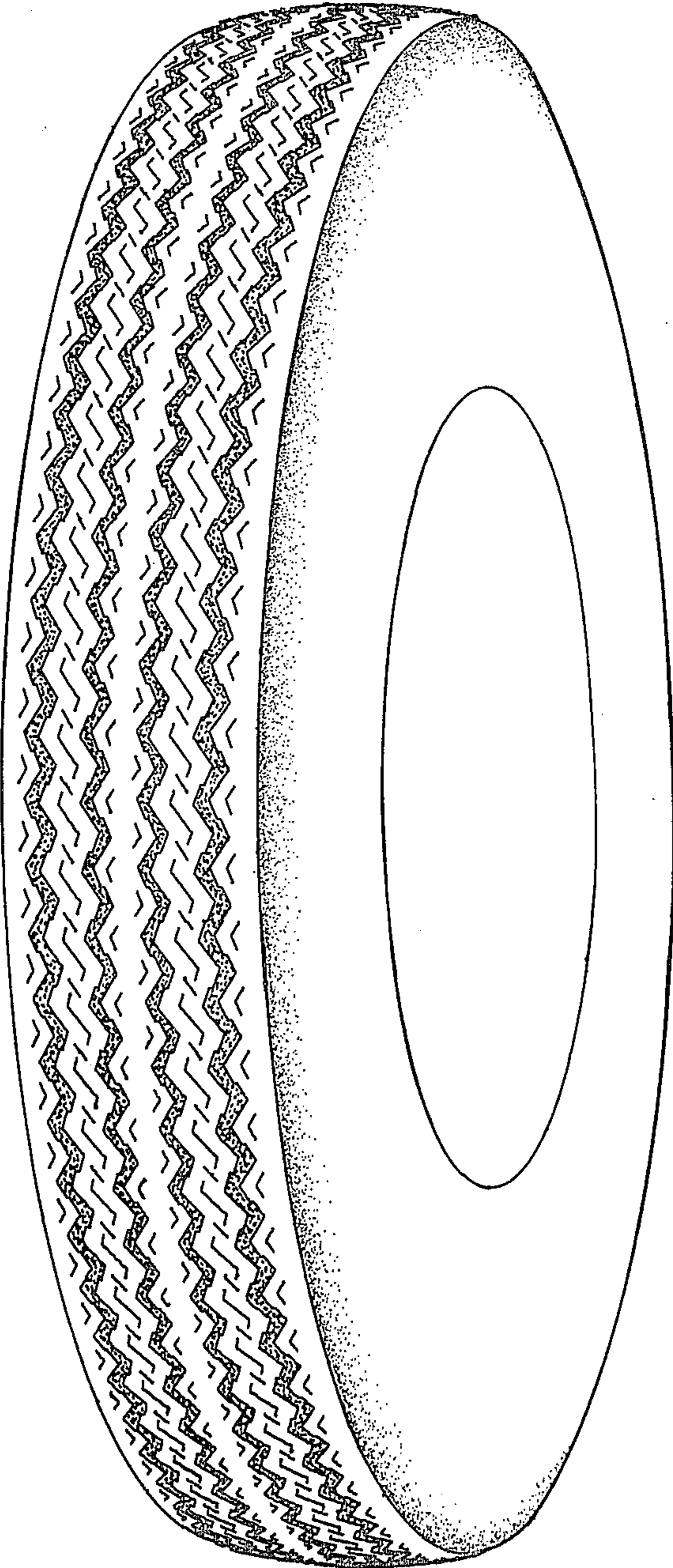

FIG. 1

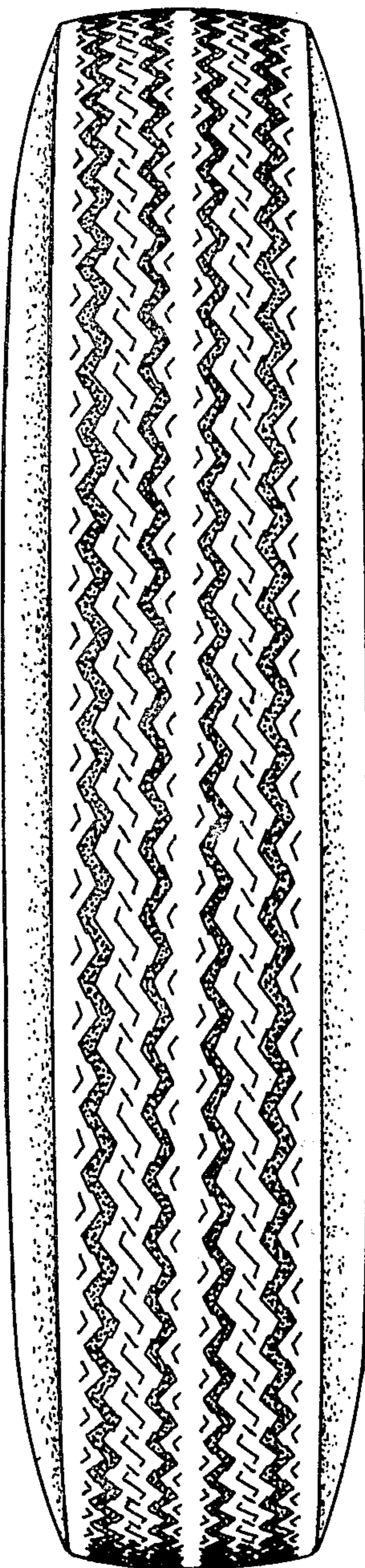

FIG. 2

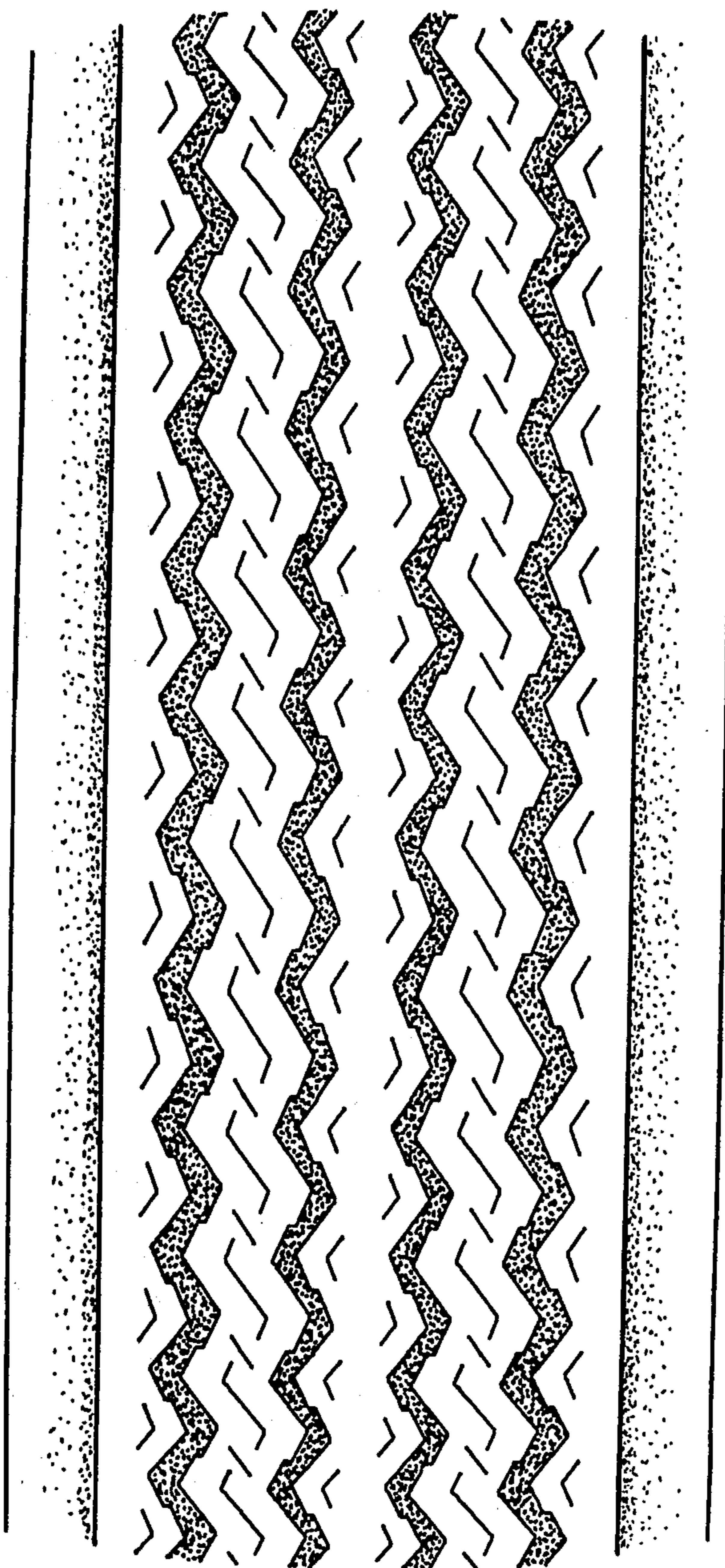

FIG. 3