

[54] VEHICLE TIRE

[75] Inventors: Hideaki Nishio, Saitama; Kazunari Takaki; Ryotaro Fukushima, both of Tokyo, all of Japan

[73] Assignee: Bridgestone Tire Company Limited, Tokyo, Japan

[**] Term: 14 Years

[21] Appl. No.: 395,151

[22] Filed: Jul. 6, 1982

[30] Foreign Application Priority Data

Jan. 6, 1982 [JP] Japan 57-51

[52] U.S. Cl. D12/136; D12/150

[58] Field of Search D12/136, 137, 146-151; 152/209 R, 209 NT, 209 D

[56] References Cited

U.S. PATENT DOCUMENTS

D. 236,451 8/1975 Baus D12/136

D. 254,542 3/1980 Hitzky D12/151
D. 263,578 3/1982 Nyblom D12/148

OTHER PUBLICATIONS

1981 Tread Design Guide, p. 47, Interstate High Traction Radial Winter Tire, bottom left side of page.

Primary Examiner—James M. Gandy
Attorney, Agent, or Firm—Sughrue, Mion, Zinn, Macpeak and Seas

[57] CLAIM

The ornamental design for a vehicle tire, as shown and described.

DESCRIPTION

FIG. 1 is a perspective view of a vehicle tire showing our new design, it being understood that the tread pattern is repeated throughout the circumference of the tire, the opposite side being substantially the same as that shown;

FIG. 2 is an end elevational view thereof; and
FIG. 3 is a side elevational view thereof.

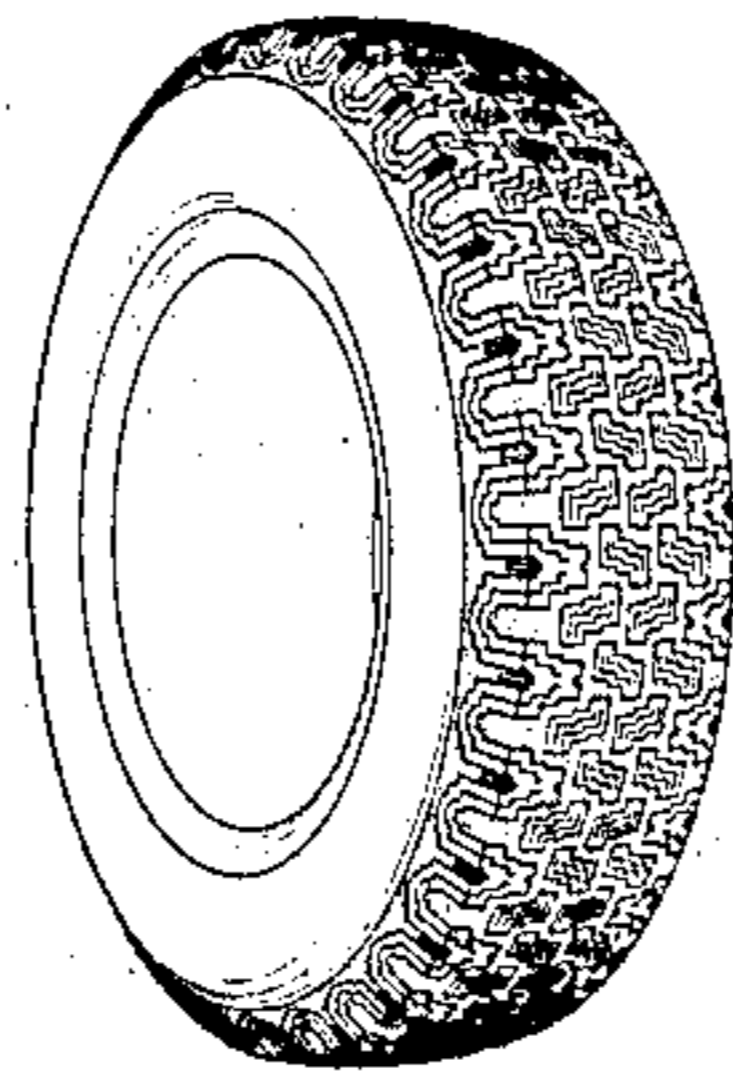

FIG. 2

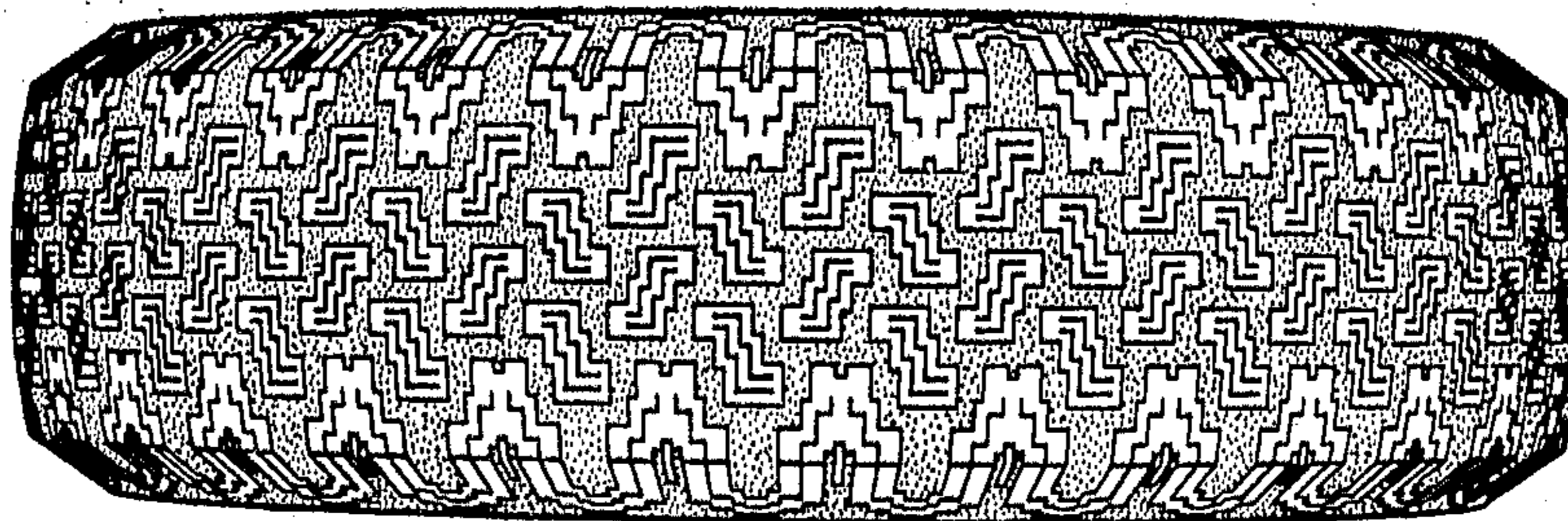

FIG. 1

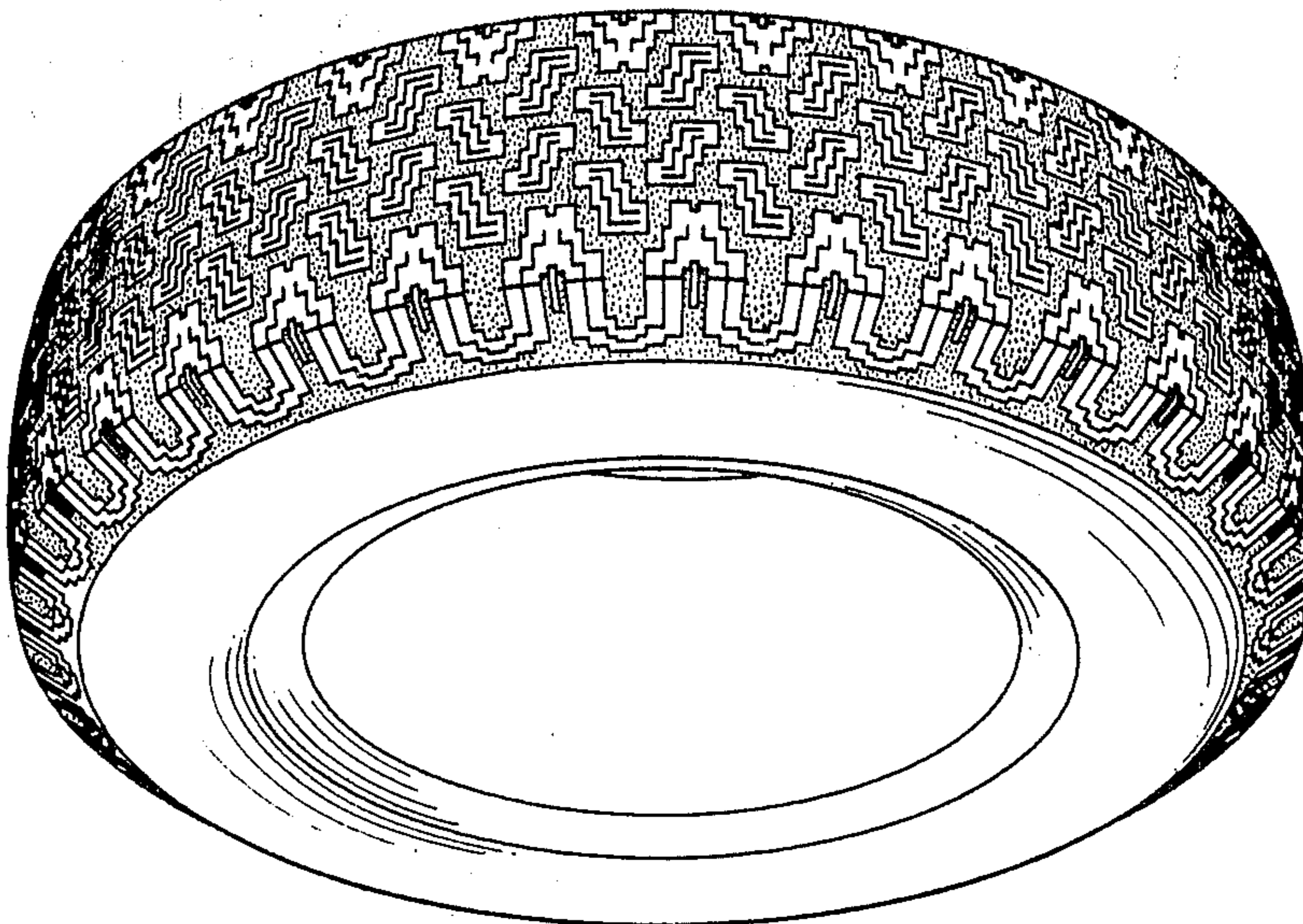

FIG. 3

