

[54] VEHICLE TIRE

[75] Inventors: Hiroshi Kojima, Hino; Kazunari Takaki, Akishima; Ryotaro Fukushima, Higashi Murayama, all of Japan

[73] Assignee: Bridgestone Tire Company Limited, Tokyo, Japan

[**] Term: 14 Years

[21] Appl. No.: 395,152

[22] Filed: Jul. 6, 1982

[30] Foreign Application Priority Data

Jan. 6, 1982 [JP] Japan 57-52

[52] U.S. Cl. D12/146

[58] Field of Search D12/136, 137, 146-151; 152/209 R, 209 NT, 209 D

[56] References Cited

U.S. PATENT DOCUMENTS

D. 254,542 3/1980 Hitzky D12/151

OTHER PUBLICATIONS

1981 Tread Design Guide, p. 13, Alliance Radial All

Season Steel Belted Tire, second tire in from bottom right side of page.

1981 Tread Design Guide, p. 54, Michelin TRX M&S Tire, second row down from top & second tire in from left side of page.

1981 Tread Design Guide, p. 139, Formula Desert Dog Extra Tire, second tire in from bottom left side of page.

Primary Examiner—James M. Gandy
Attorney, Agent, or Firm—Sughrue, Mion, Zinn, Macpeak and Seas

[57] CLAIM

The ornamental design for a vehicle tire, as shown and described.

DESCRIPTION

FIG. 1 is a perspective view of a vehicle tire showing our new design, it being understood that the tread pattern is repeated throughout the circumference of the tire, the opposite side being substantially the same as that shown;

FIG. 2 is an end elevational view thereof; and
FIG. 3 is a side elevational view thereof.

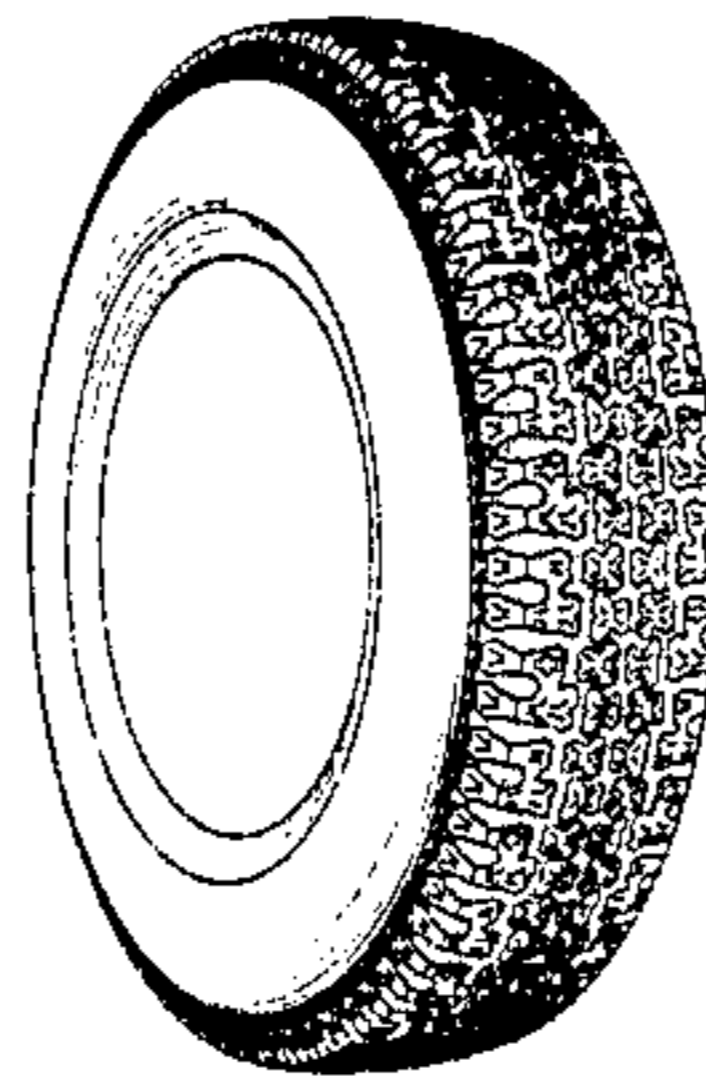

FIG. 2

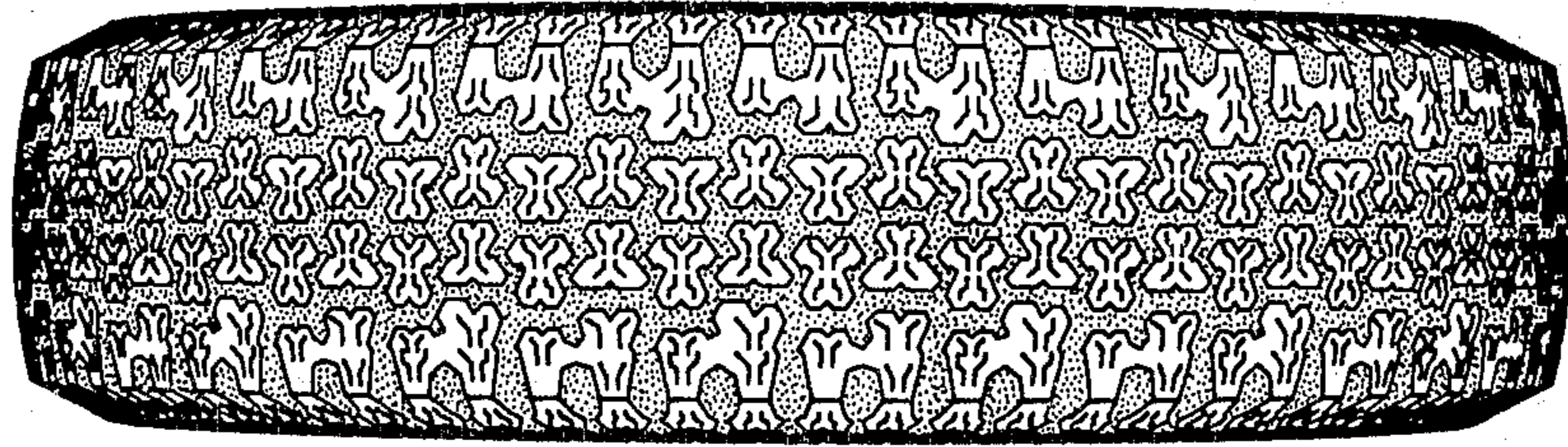

FIG. 1

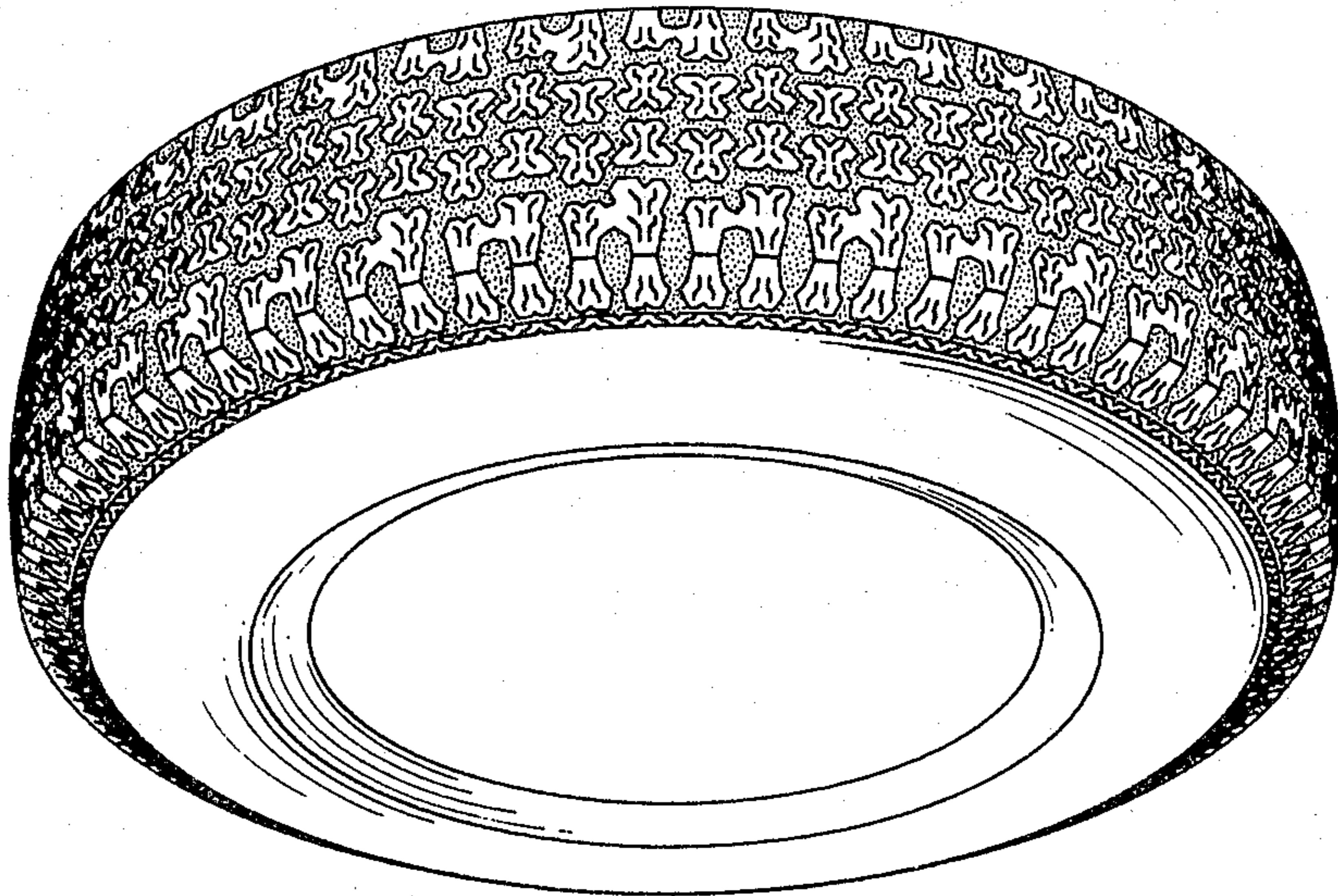

FIG. 3

