

[54] COMBINED CORD AND REEL

[75] Inventor: Shizuo Izumi, Osaka, Japan

[73] Assignee: Nichiden Co., Ltd., Tokyo, Japan

[**] Term: 14 Years

[21] Appl. No.: 454,295

[22] Filed: Dec. 29, 1982

[30] Foreign Application Priority Data

Oct. 26, 1982 [JP] Japan 57-48847

[52] U.S. Cl. D8/358; D13/30

[58] Field of Search D8/356-359; 191/12.2, 12.4; 242/96, 85, 107, 56.1

[56] References Cited

U.S. PATENT DOCUMENTS

D. 257,576	12/1980	Bobrouniczky	D8/359
D. 260,985	9/1981	Moylar	D8/359
3,369,084	2/1968	Cook	191/12.4
3,588,389	6/1971	Sato	242/85
4,061,290	12/1977	Harrill	D8/358
4,220,293	9/1980	Gename	242/86.1
4,244,536	1/1981	Harrill	191/12.4
4,251,038	2/1981	Gename	242/96
4,338,497	7/1982	Drew	191/12.4
4,410,084	10/1983	Ladner	242/96

FOREIGN PATENT DOCUMENTS

2384700 11/1978 France 242/96

OTHER PUBLICATIONS

GSC Electronics Corps. Flyer ©1981, No. CR-50 Cord Reel.

Electrical Construction & Maintenance, Jan. 1978, Temoc Inc., Item as to Electrical Cord Reel, "Side-winder I".

Primary Examiner—James M. Gandy

Assistant Examiner—Horace B. Fay

Attorney, Agent, or Firm—Griffin, Branigan & Butler

[57] CLAIM

The ornamental design for a combined cord and reel, as shown.

DESCRIPTION

FIG. 1 is a right side perspective view of a combined cord and reel showing my new design; FIG. 2 is a right side view thereof; FIG. 3 is a left side view; FIG. 4 is a front elevational view; FIG. 5 is a rear elevational view; FIG. 6 is a top plan view; and FIG. 7 is a bottom plan view.

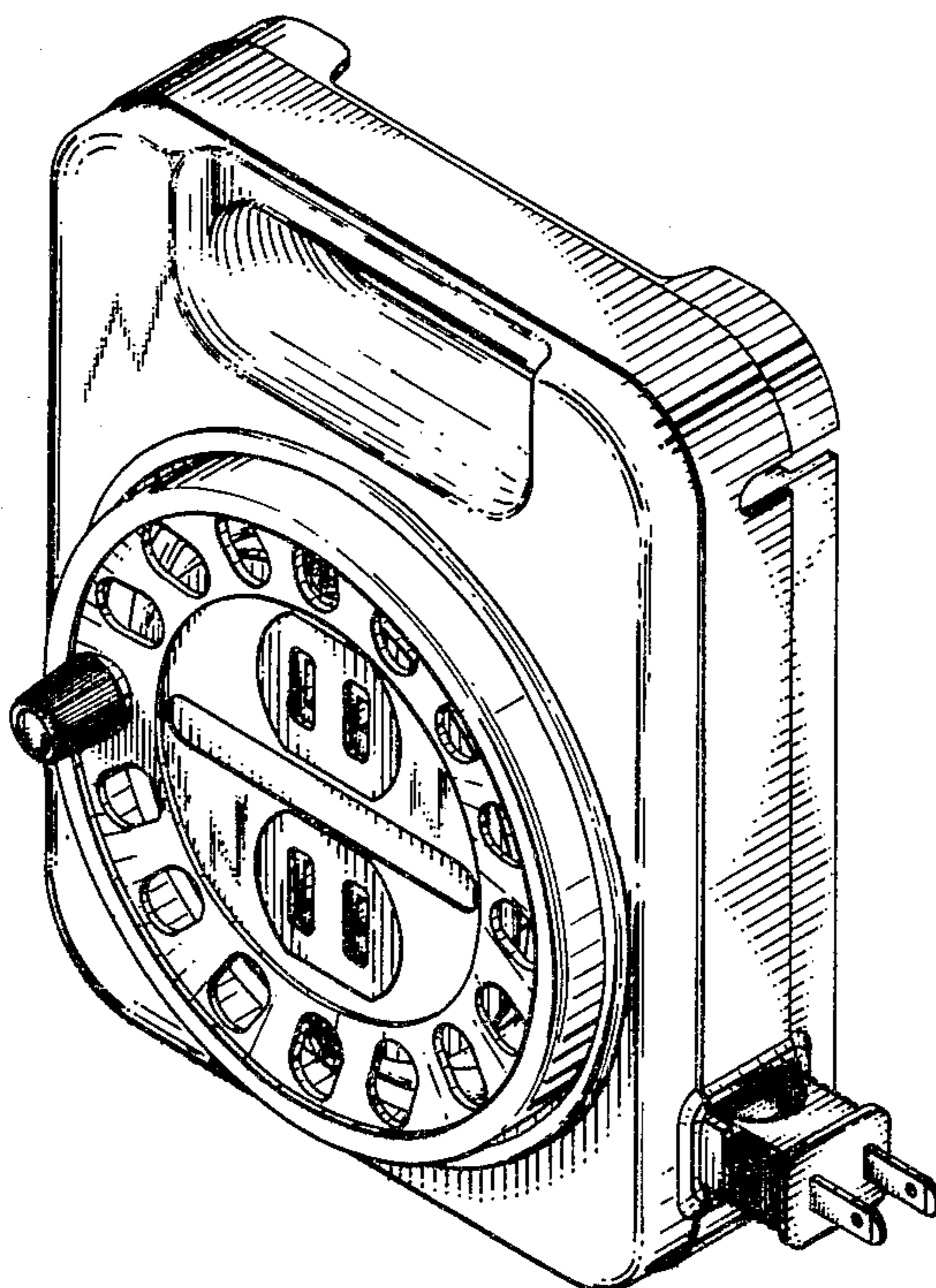

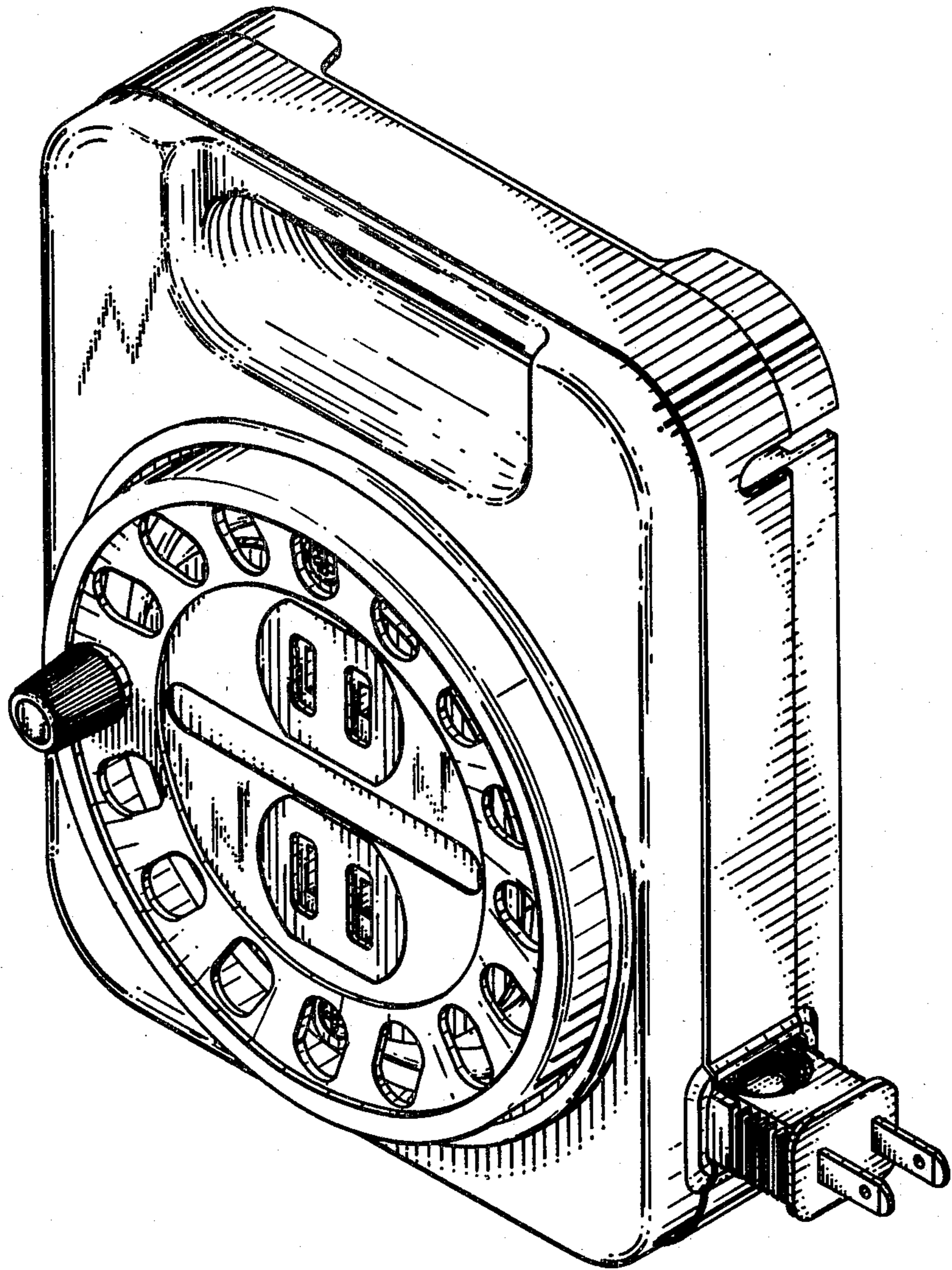

FIG. 1

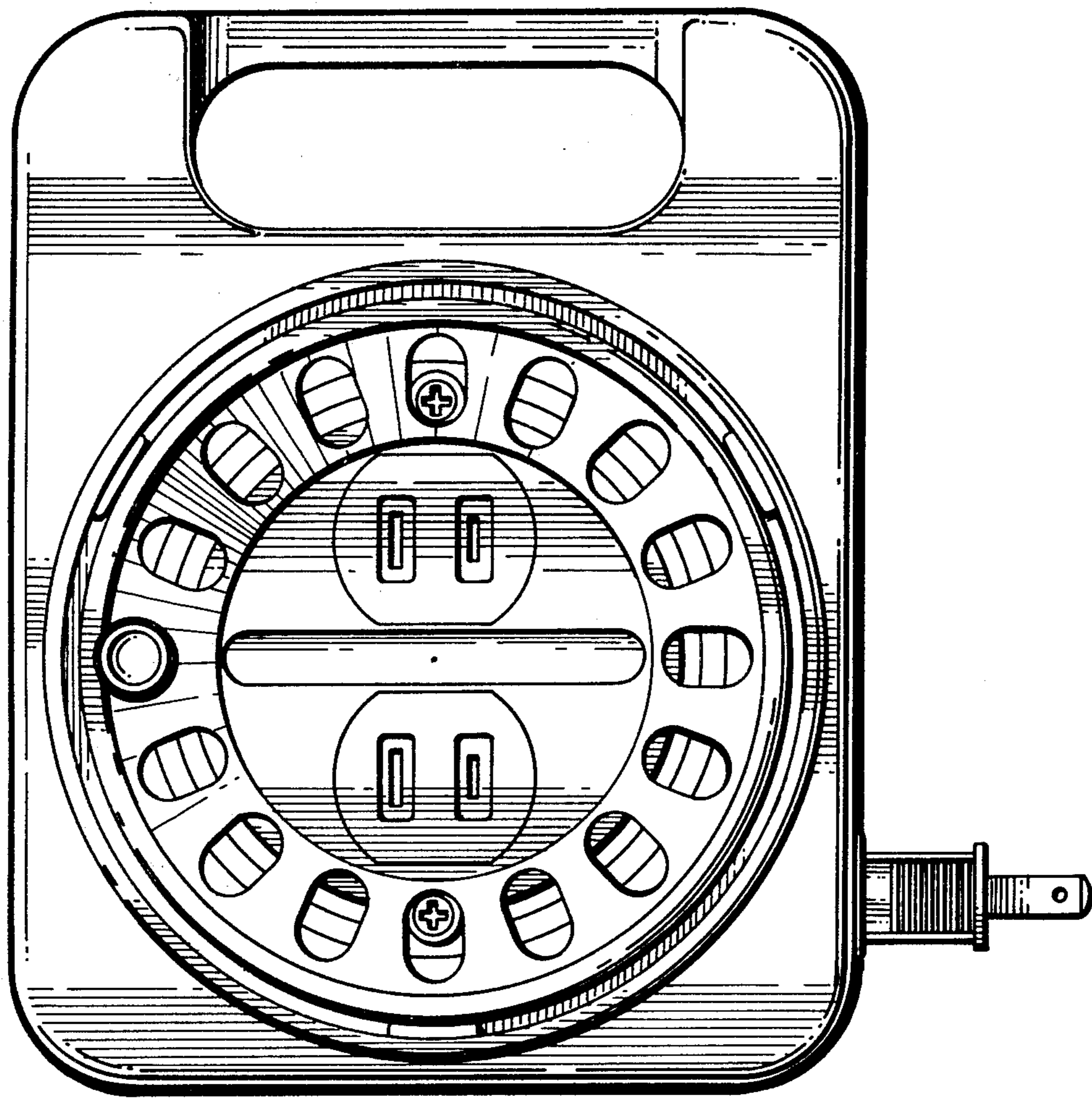

FIG. 2

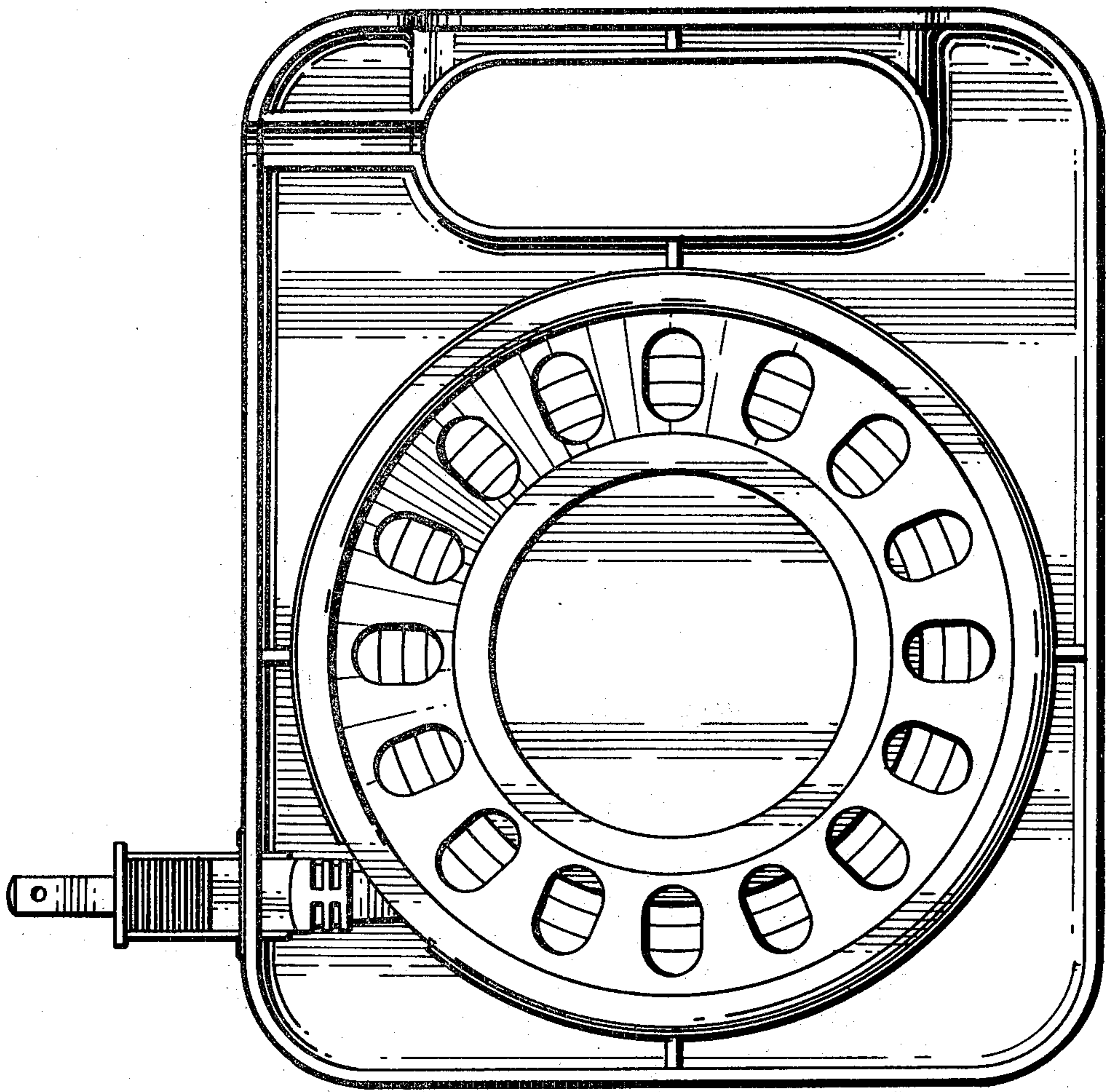

FIG. 3

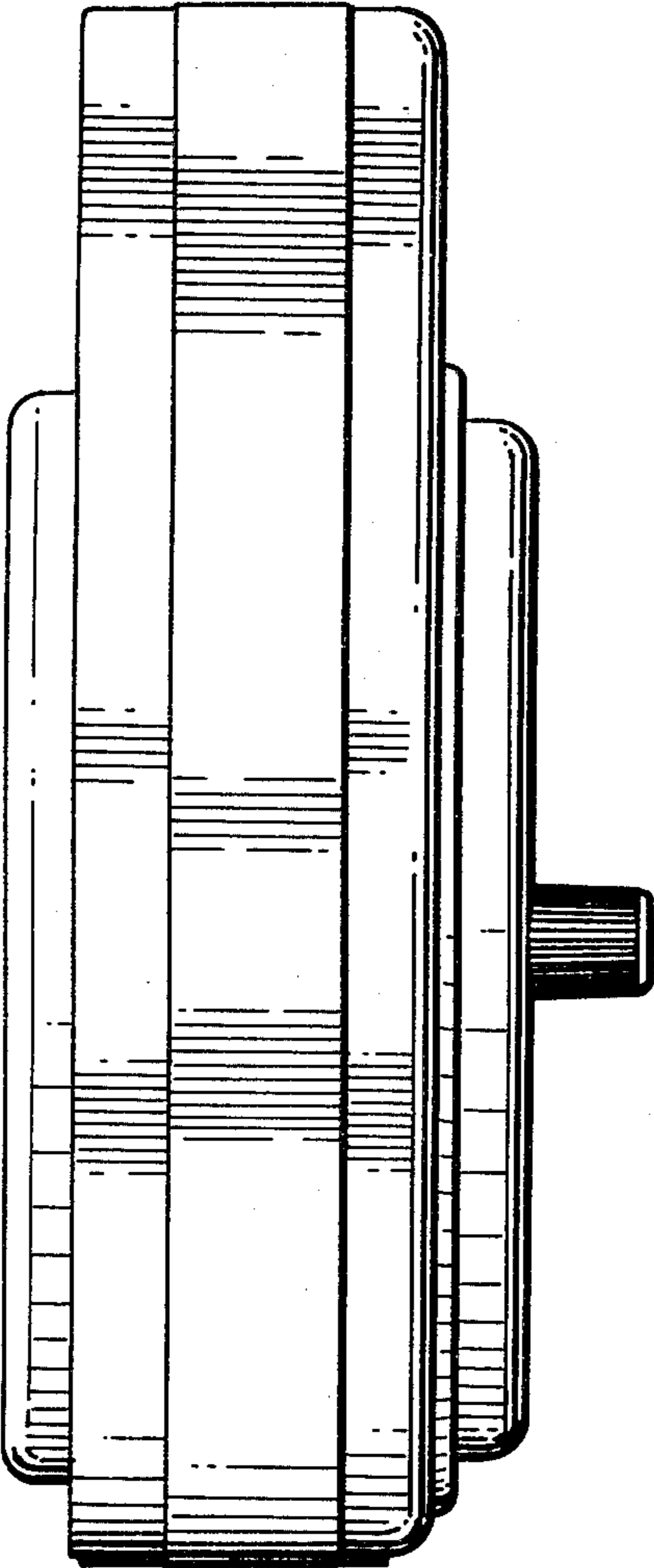

FIG. 5

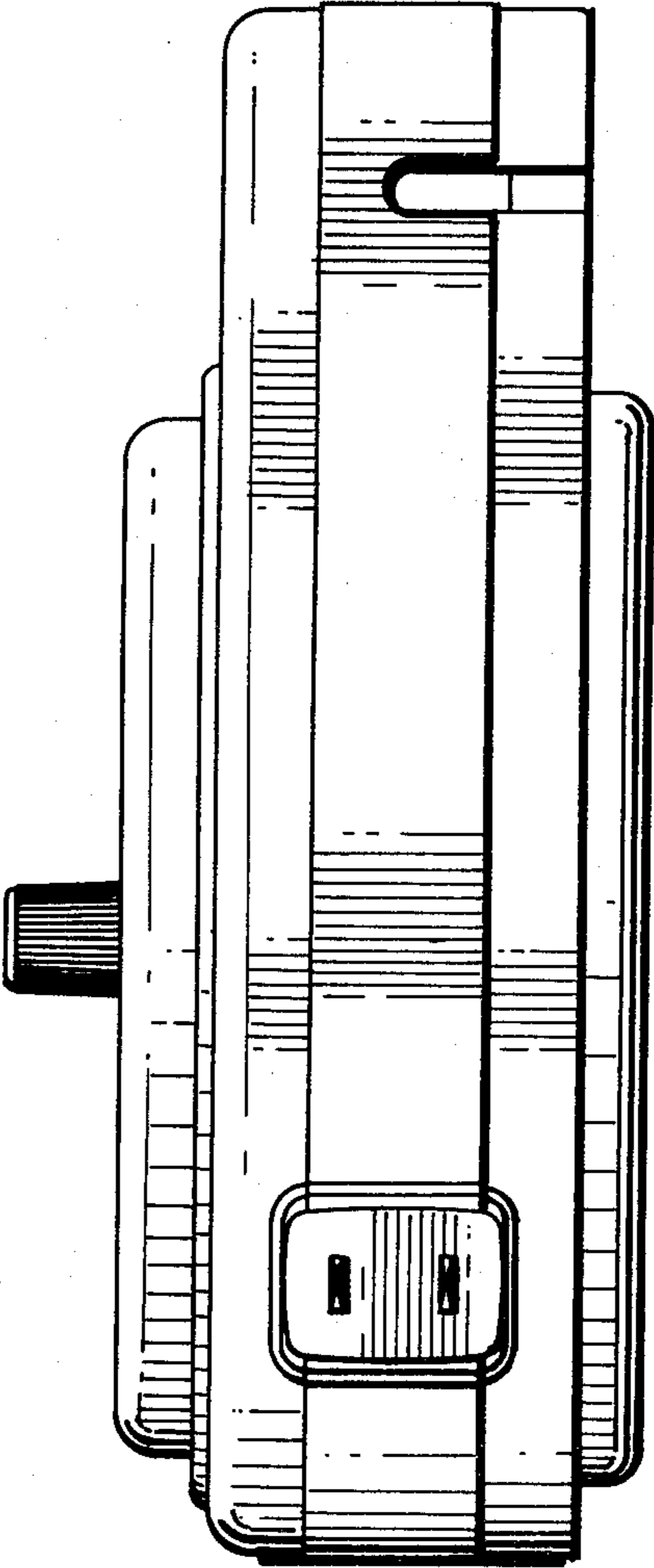

FIG. 4

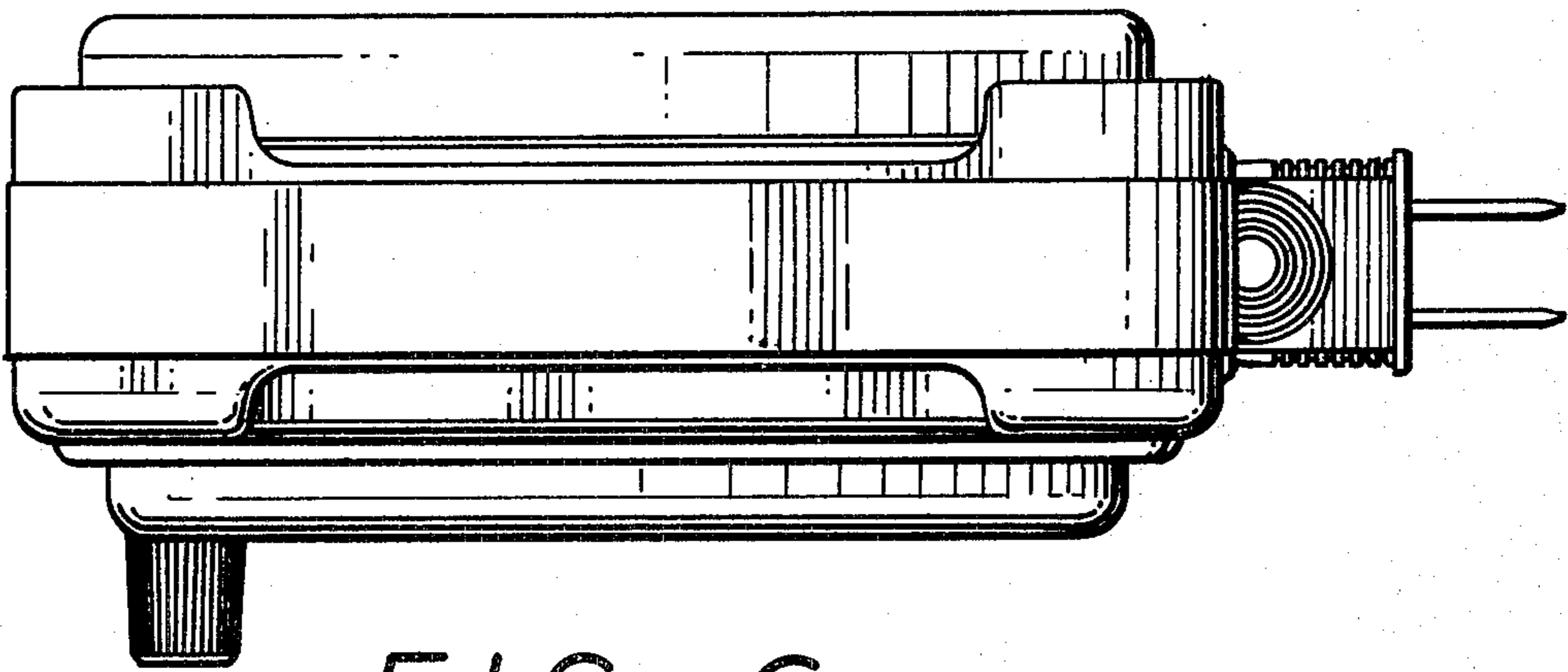

FIG. 6

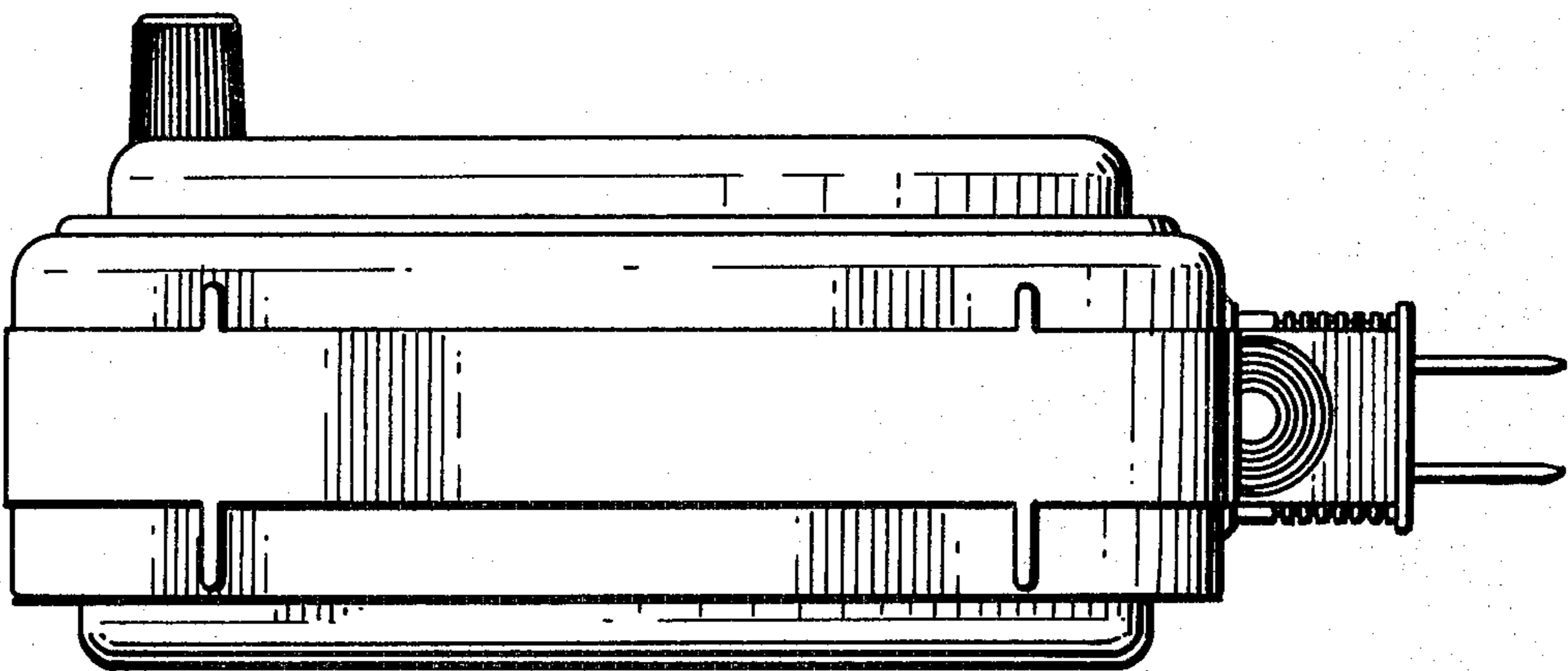

FIG. 7