

[54] TOY RACING CAR

[75] Inventors: Adolph E. Goldfarb, 19434 Londelius St., Northridge, Calif. 91324; Delmar K. Everitt, Woodland Hills, Calif.

[73] Assignee: Adolph E. Goldfarb, Northridge, Calif.

[**] Term: 14 Years

[21] Appl. No.: 347,454

[22] Filed: Feb. 10, 1982

[52] U.S. Cl. D21/137

[58] Field of Search D21/73, 76, 78, 79, D21/80, 128, 132, 134, 135, 136, 137, 140; 46/201, 210, 222, 223; D12/93, 99

[56] References Cited

U.S. PATENT DOCUMENTS

- D. 218,738 9/1970 Moore et al. D21/137
- D. 256,703 9/1980 Munn D21/137

D. 261,912 11/1981 Breneman D21/137

OTHER PUBLICATIONS

Road & Track, Spring, 1973, p. 14, Radio-Controlled "McLaren Can-Am".

Primary Examiner—Charles A. Rademaker
Attorney, Agent, or Firm—Romney, Golant, Martin & Ashen

[57] CLAIM

The ornamental design for a toy racing car, as shown and described.

DESCRIPTION

FIG. 1 is a side elevational view of a toy racing car showing our new design, the side opposite being substantially a mirror image;
 FIG. 2 is a front elevational view thereof;
 FIG. 3 is a top plan view thereof;
 FIG. 4 is a rear elevational view thereof; and
 FIG. 5 is a bottom plan view thereof.

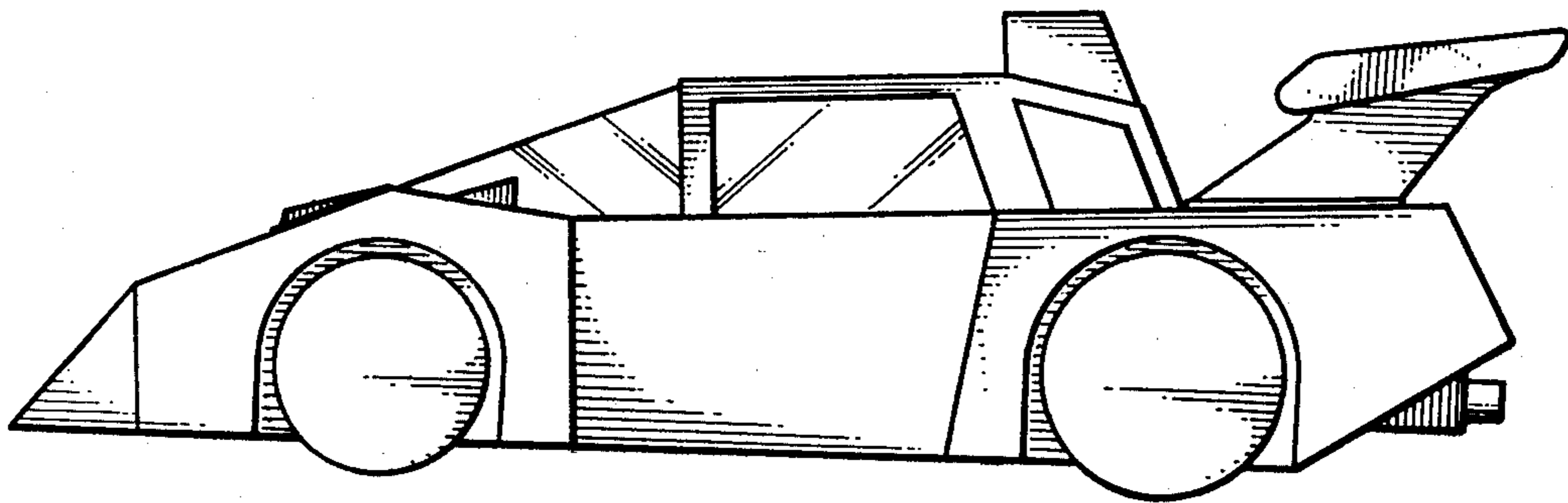

FIG. 1

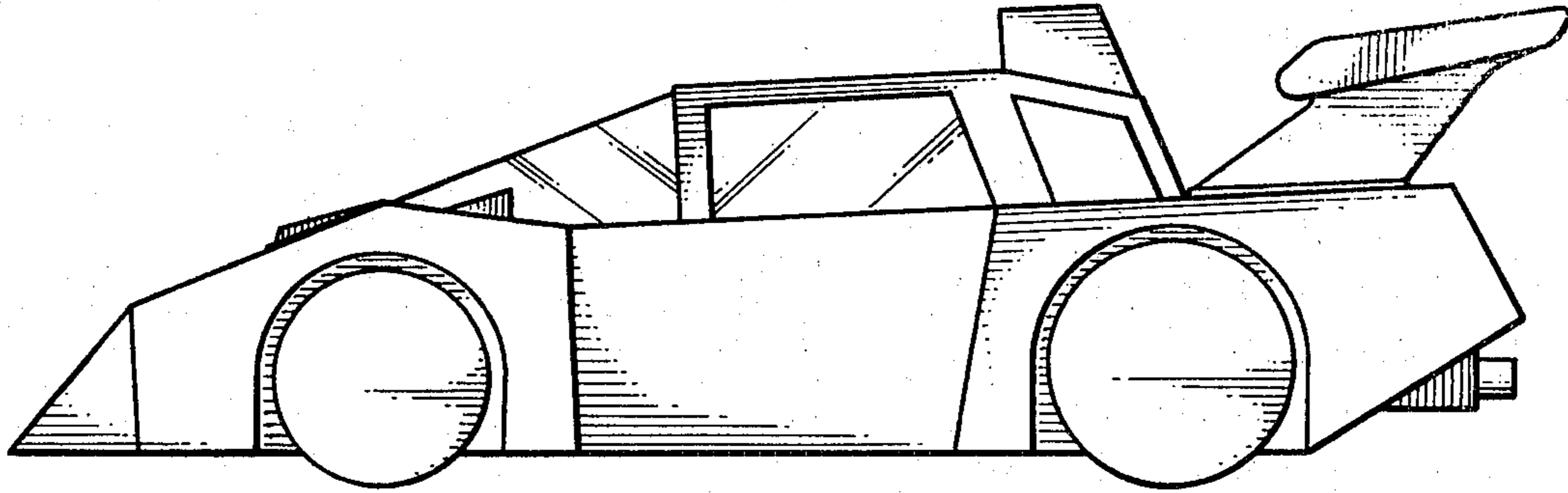

FIG. 3

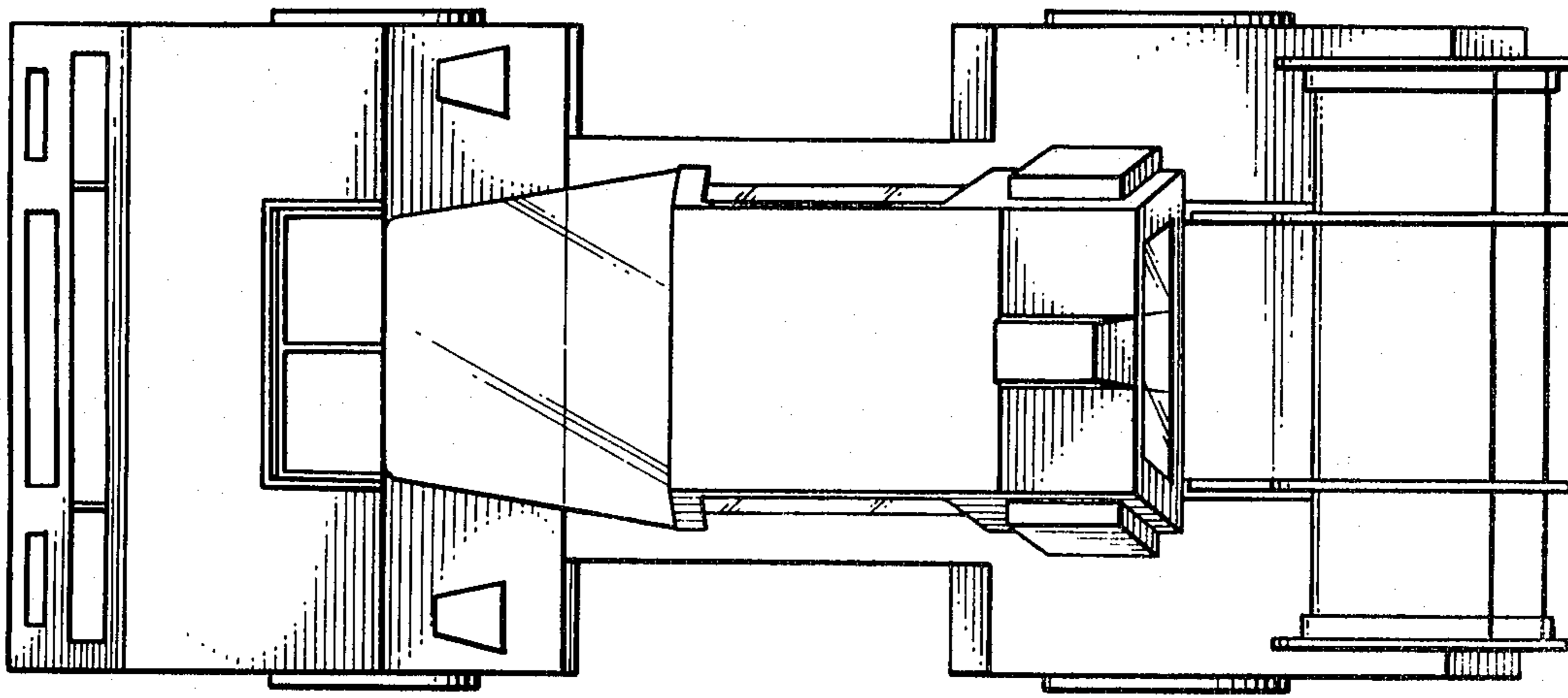

FIG. 2

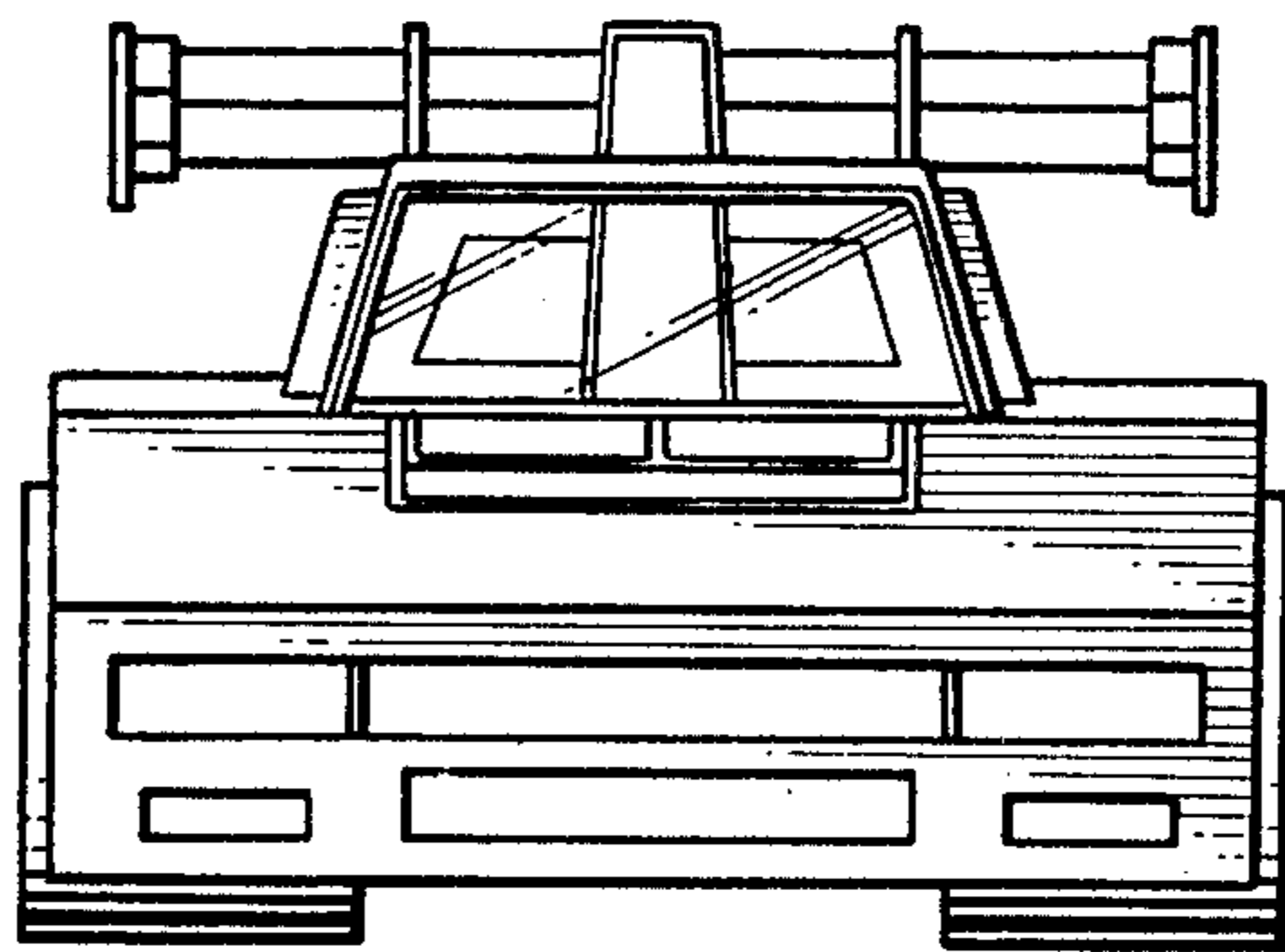

FIG. 4

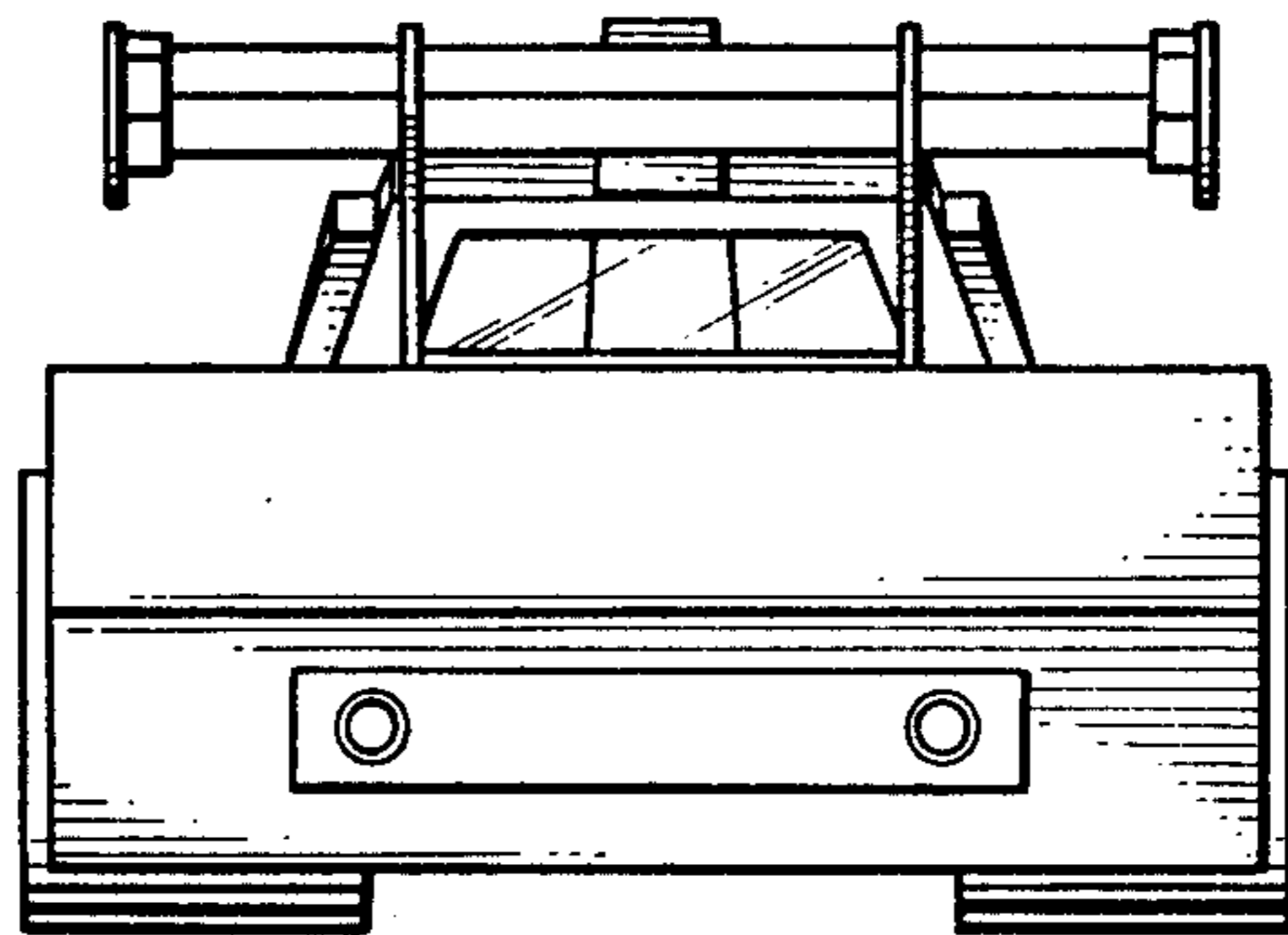

FIG. 5

