

[54] ELEVATOR HOISTING ENGINE

[75] Inventors: Satoru Yokota; Yasutaka Hirano; Tamaiti Kondou, all of Inazawa, Japan

[73] Assignee: Mitsubishi Denki Kabushiki Kaisha, Tokyo, Japan

[**] Term: 14 Years

[21] Appl. No.: 285,877

[22] Filed: Jul. 23, 1981

[30] Foreign Application Priority Data

| | | |
|-------------------|-------------|----------|
| Feb. 5, 1981 [JP] | Japan | 56-4254 |
| May 18, 1981 [JP] | Japan | 56-21312 |
| May 18, 1981 [JP] | Japan | 56-21313 |
| May 18, 1981 [JP] | Japan | 56-21314 |

[52] U.S. Cl. D15/1

[58] Field of Search D15/1; 187/20, 26; 254/362

[56] References Cited

U.S. PATENT DOCUMENTS

| | | | |
|------------|---------|----------------------|---------|
| D. 131,705 | 3/1942 | Schreck | D15/1 |
| D. 179,236 | 11/1956 | Bernard | D15/1 |
| D. 239,329 | 3/1976 | Schramm | D15/1 |
| 3,223,385 | 12/1965 | Murakami | 254/362 |
| 3,261,591 | 7/1966 | Campbell et al. | 254/362 |
| 4,314,692 | 2/1982 | Brauer et al. | 254/362 |

OTHER PUBLICATIONS

Elevator World, Oct. 1980, page opposite p. 2.

Primary Examiner—Wallace R. Burke
Assistant Examiner—Lynn Wilder
Attorney, Agent, or Firm—Wenderoth, Lind & Ponack

[57] CLAIM

The ornamental design for an elevator hoisting engine, substantially as shown.

DESCRIPTION

FIG. 1 is a front elevational view of an elevator hoisting engine, showing our new design;
 FIG. 2 is a rear elevational view thereof;
 FIG. 3 is a top plan view thereof;
 FIG. 4 is a bottom plan view thereof;
 FIG. 5 is a left side elevational view thereof; and
 FIG. 6 is a right side elevational view thereof;
 FIG. 7 is a front elevational view of an elevator hoisting engine, showing our new design similar to shown in FIGS. 1 through 6;
 FIG. 8 is a rear elevational view thereof;
 FIG. 9 is a top plan view thereof;
 FIG. 10 is a bottom plan view thereof;
 FIG. 11 is a left side elevational view thereof; and
 FIG. 12 is a right side elevational view thereof;
 FIG. 13 is a front elevational view of an elevator hoisting engine, showing our new design similar to shown in FIGS. 1 through 6;
 FIG. 14 is a rear elevational view thereof;
 FIG. 15 is a top plan view thereof;
 FIG. 16 is a bottom plan view thereof;
 FIG. 17 is a left side elevational view thereof; and
 FIG. 18 is a right side elevational view thereof.

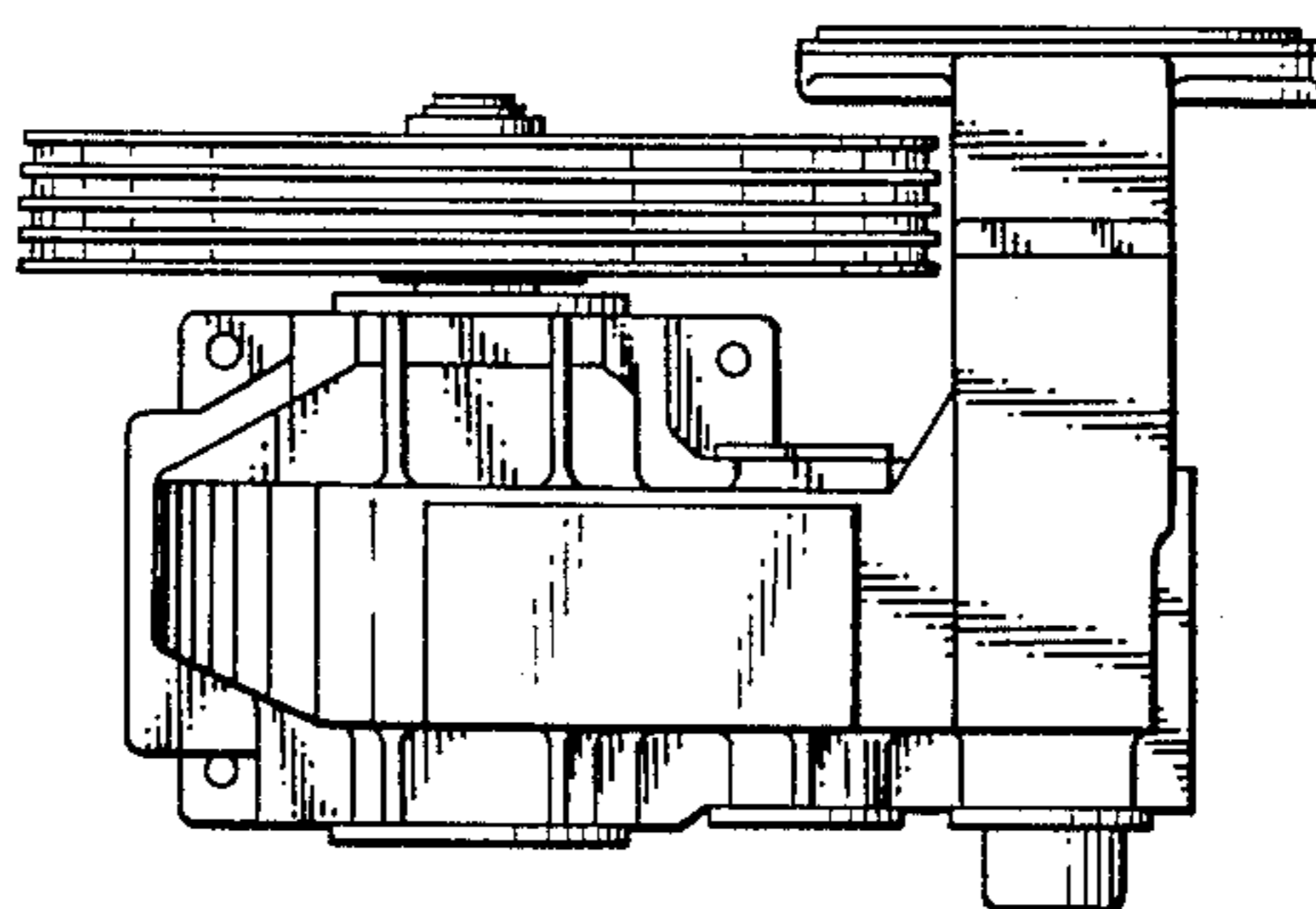
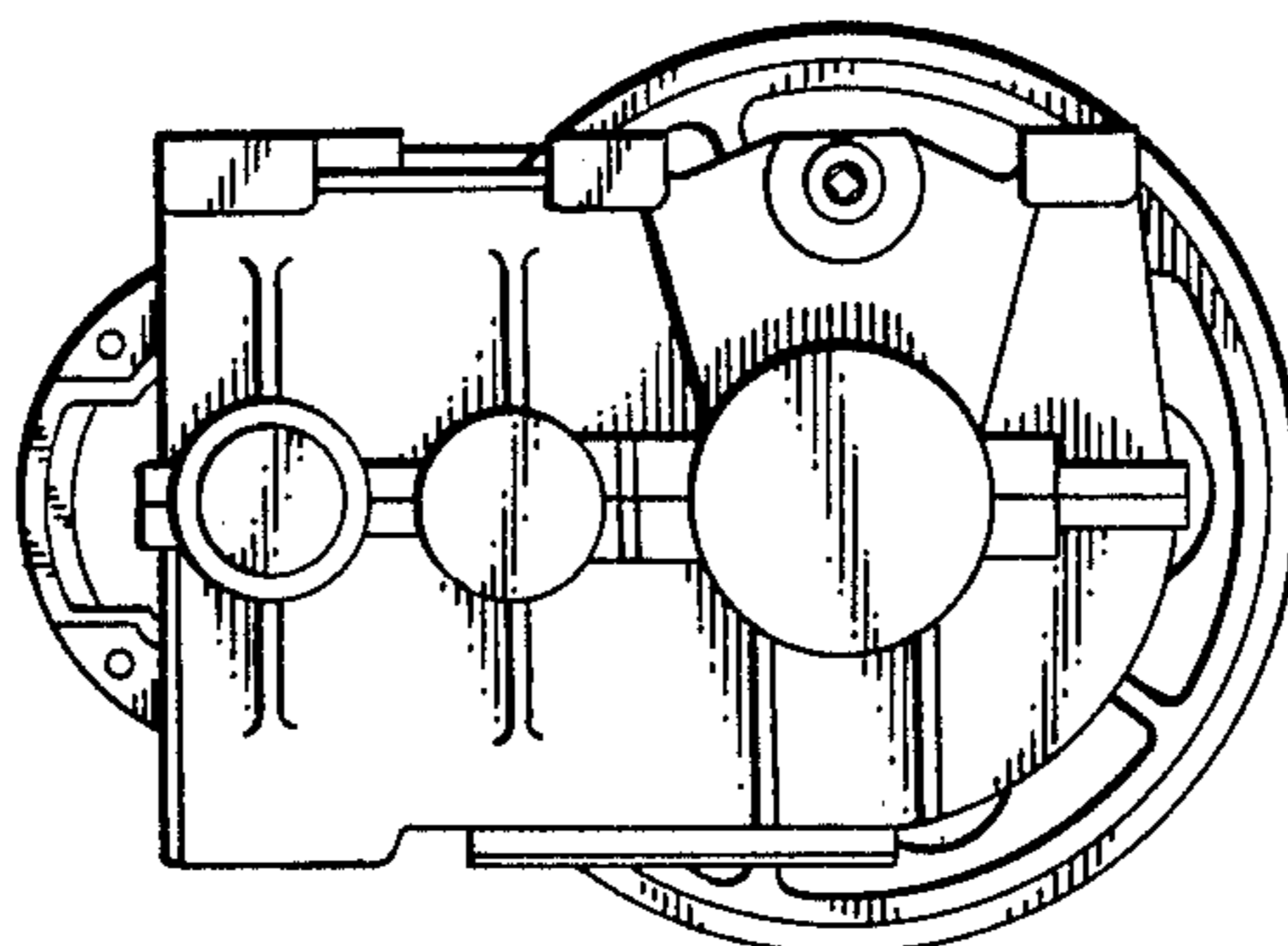

FIG. 1

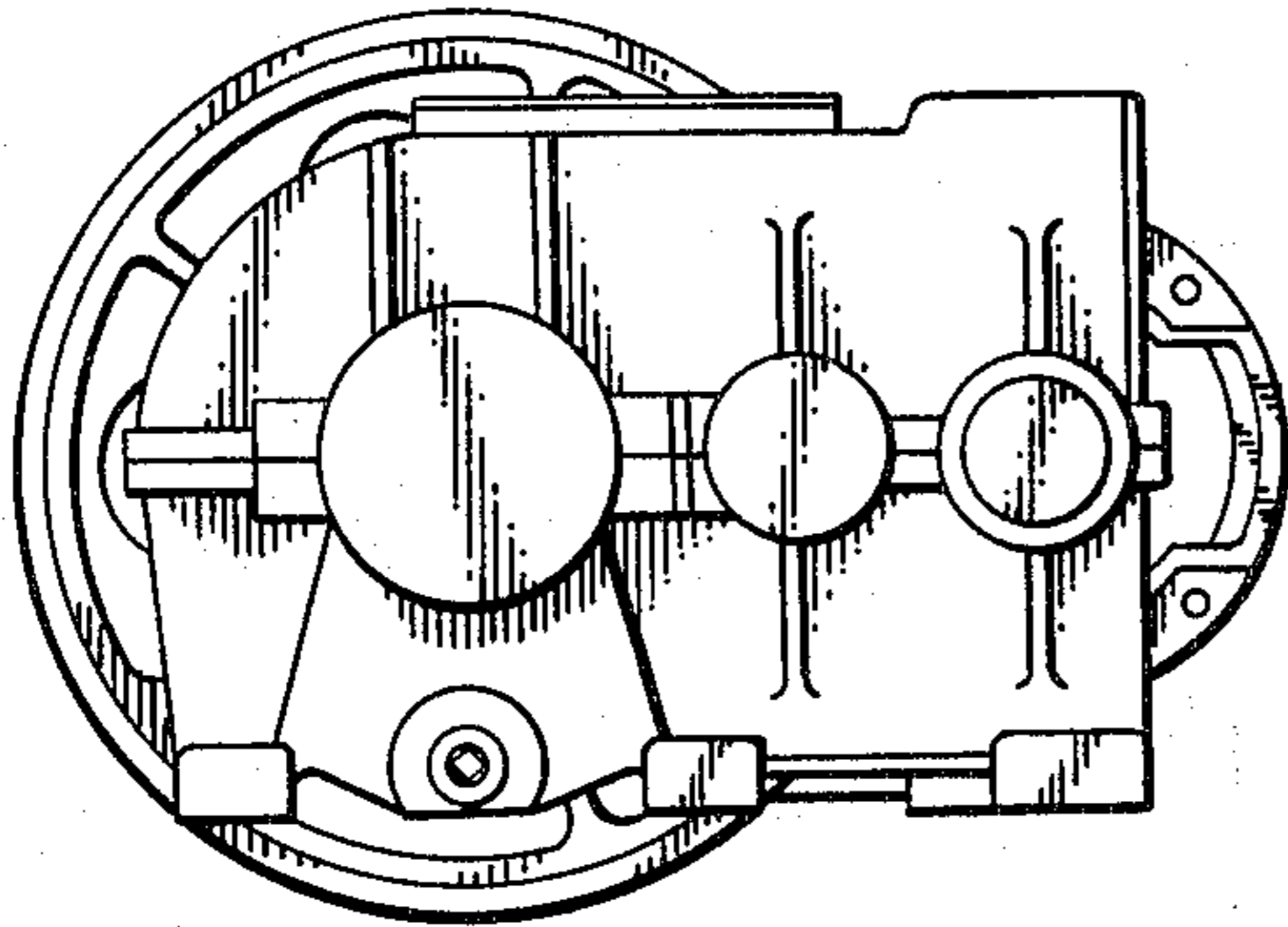

FIG. 2

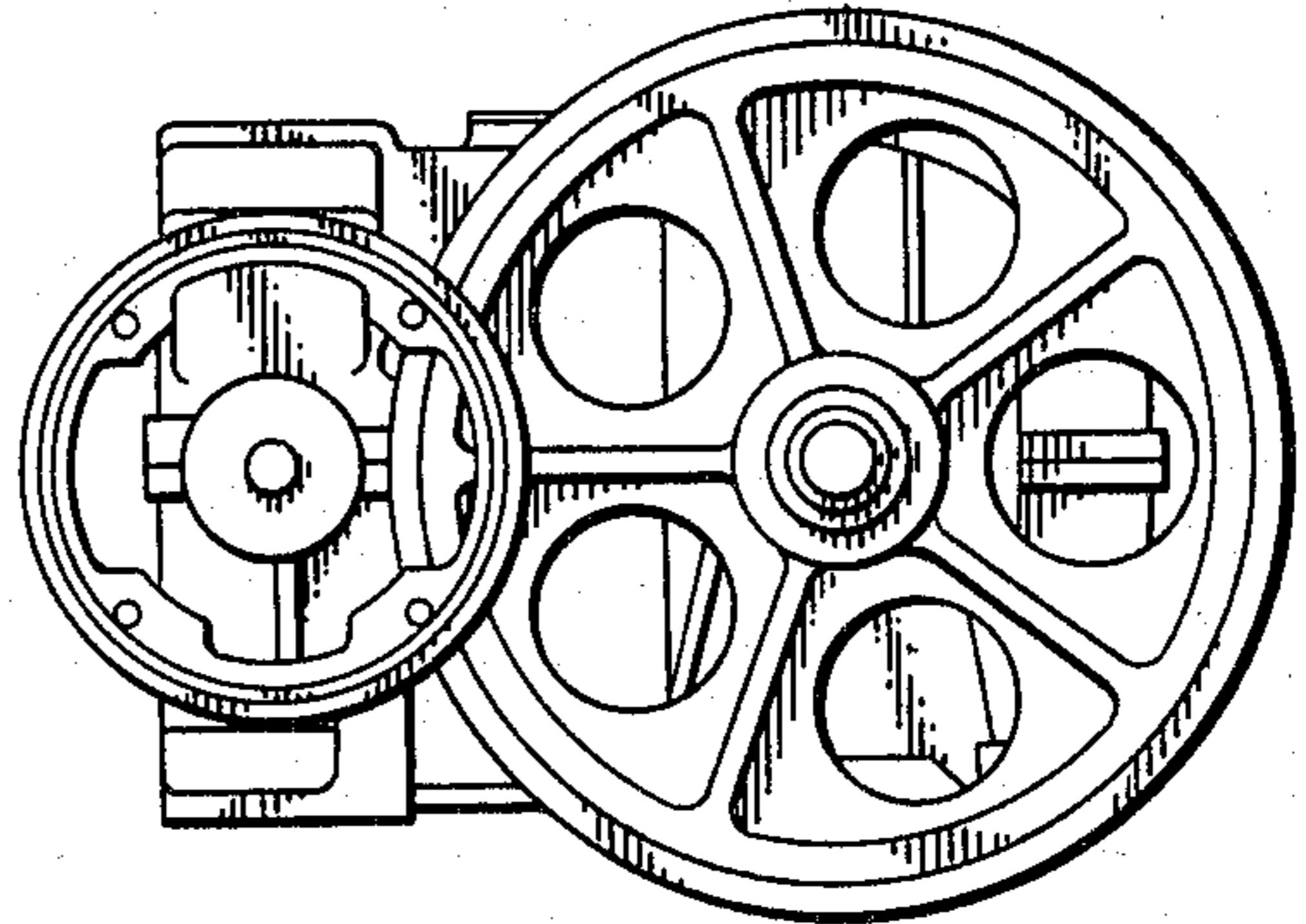

FIG. 3

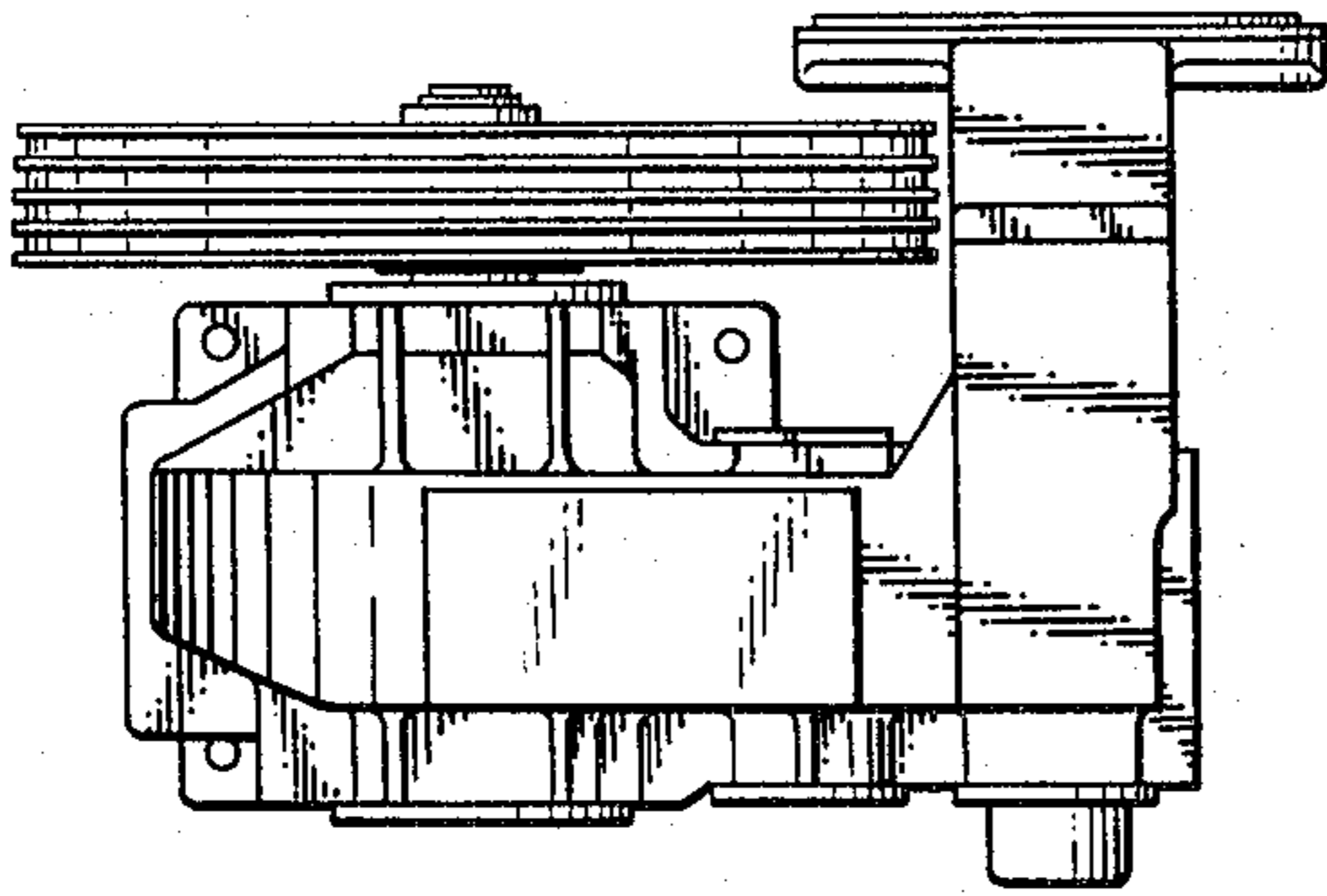

FIG. 4

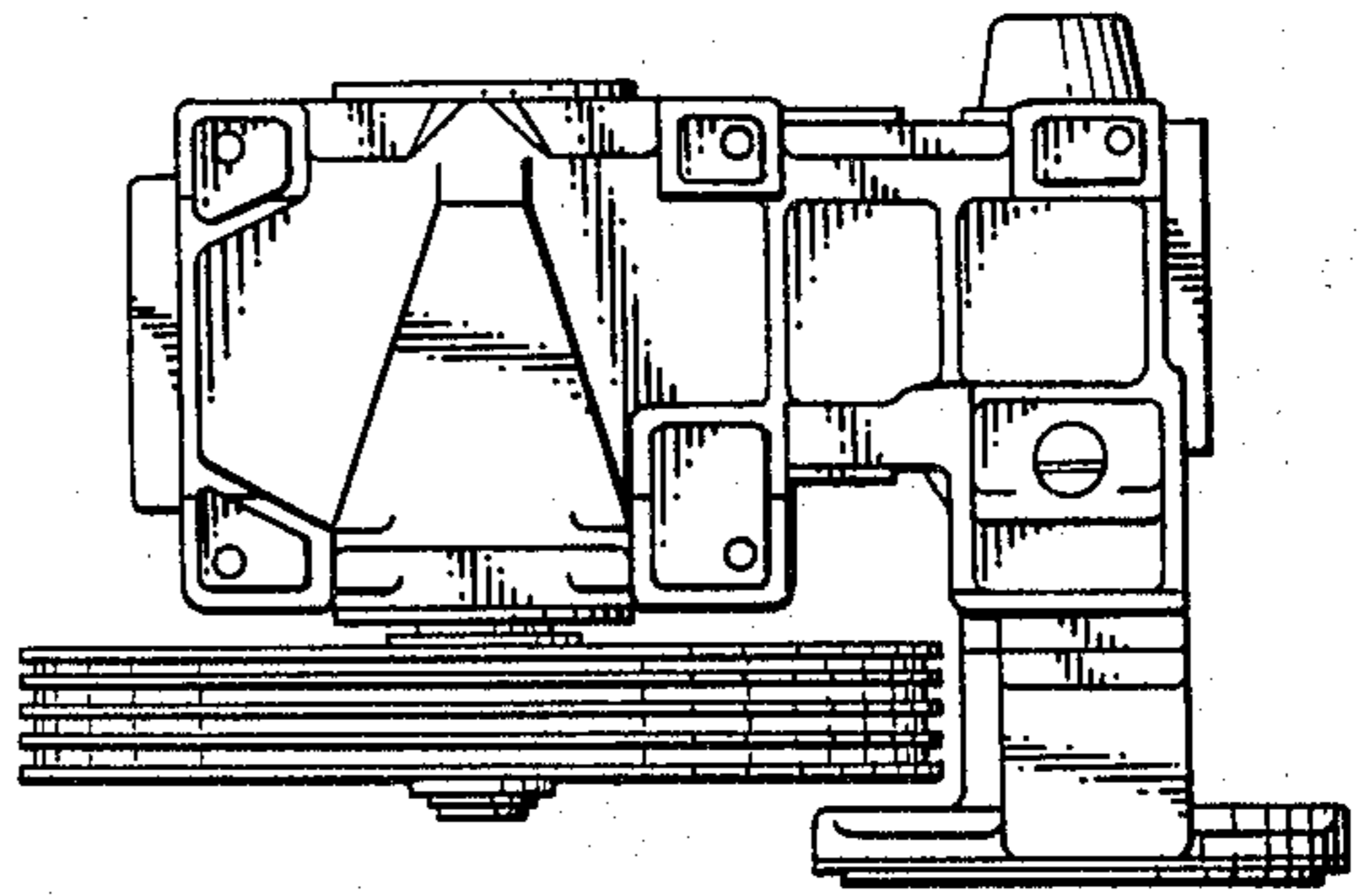

FIG. 5

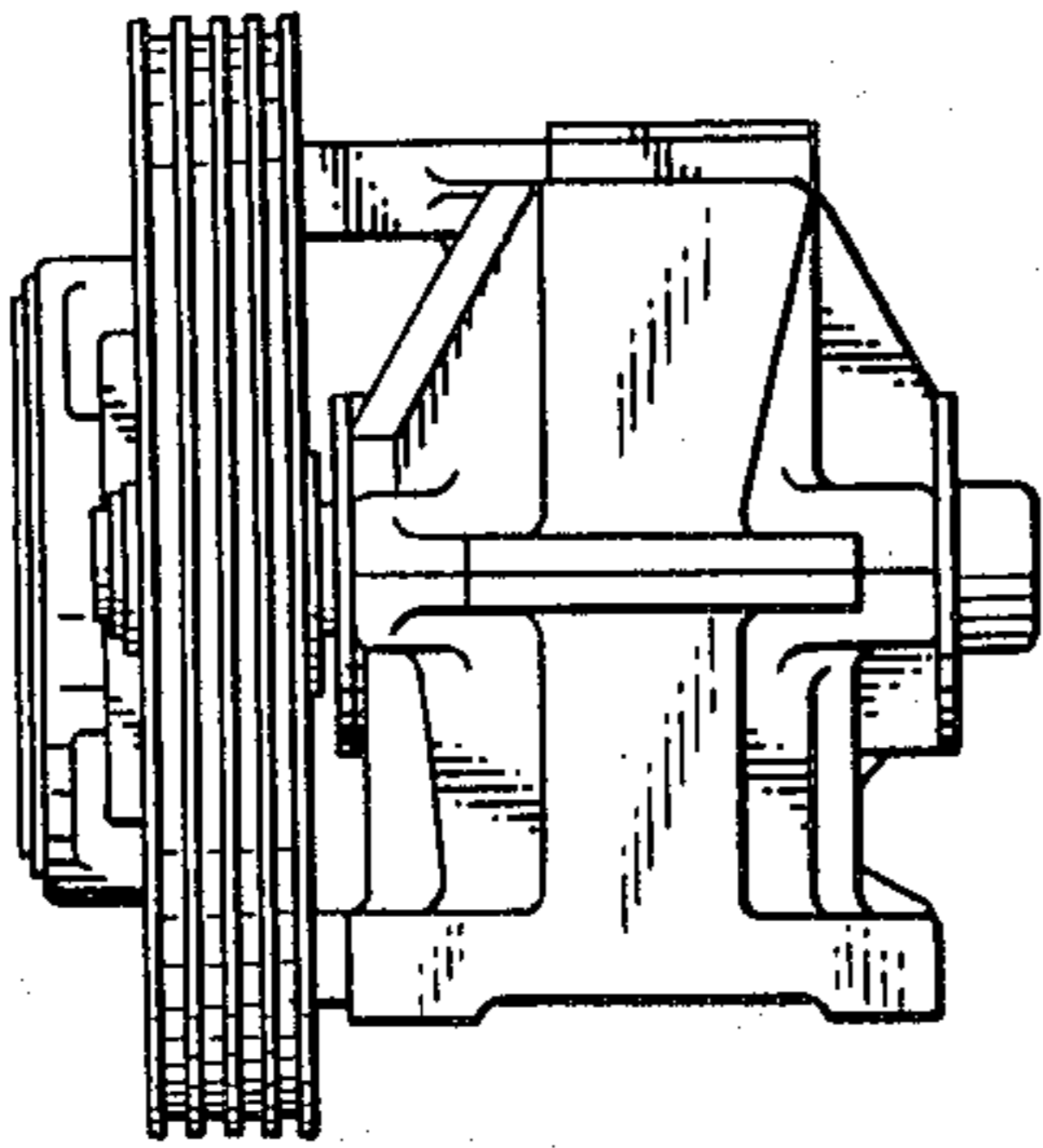

FIG. 6

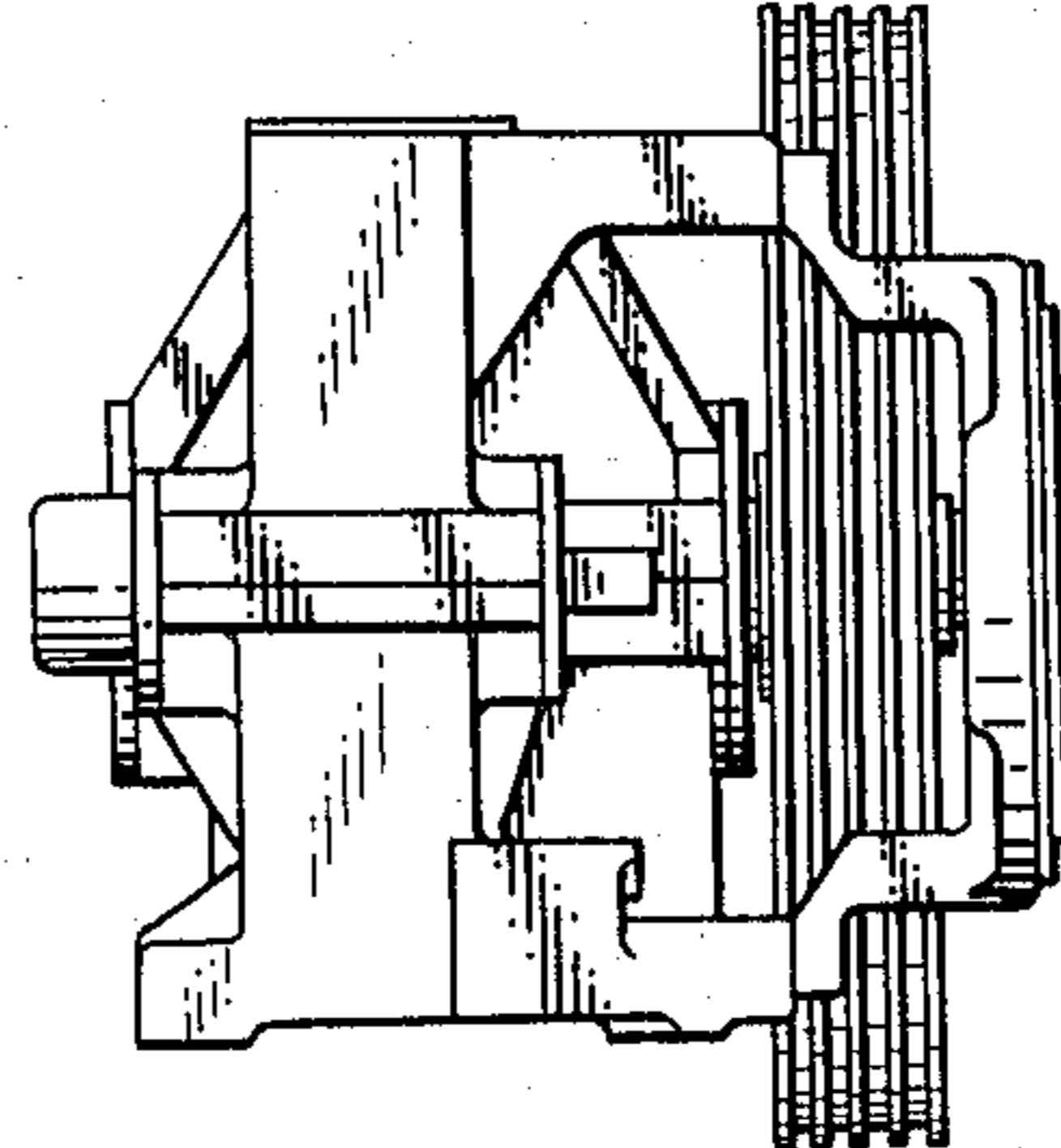

FIG. 7

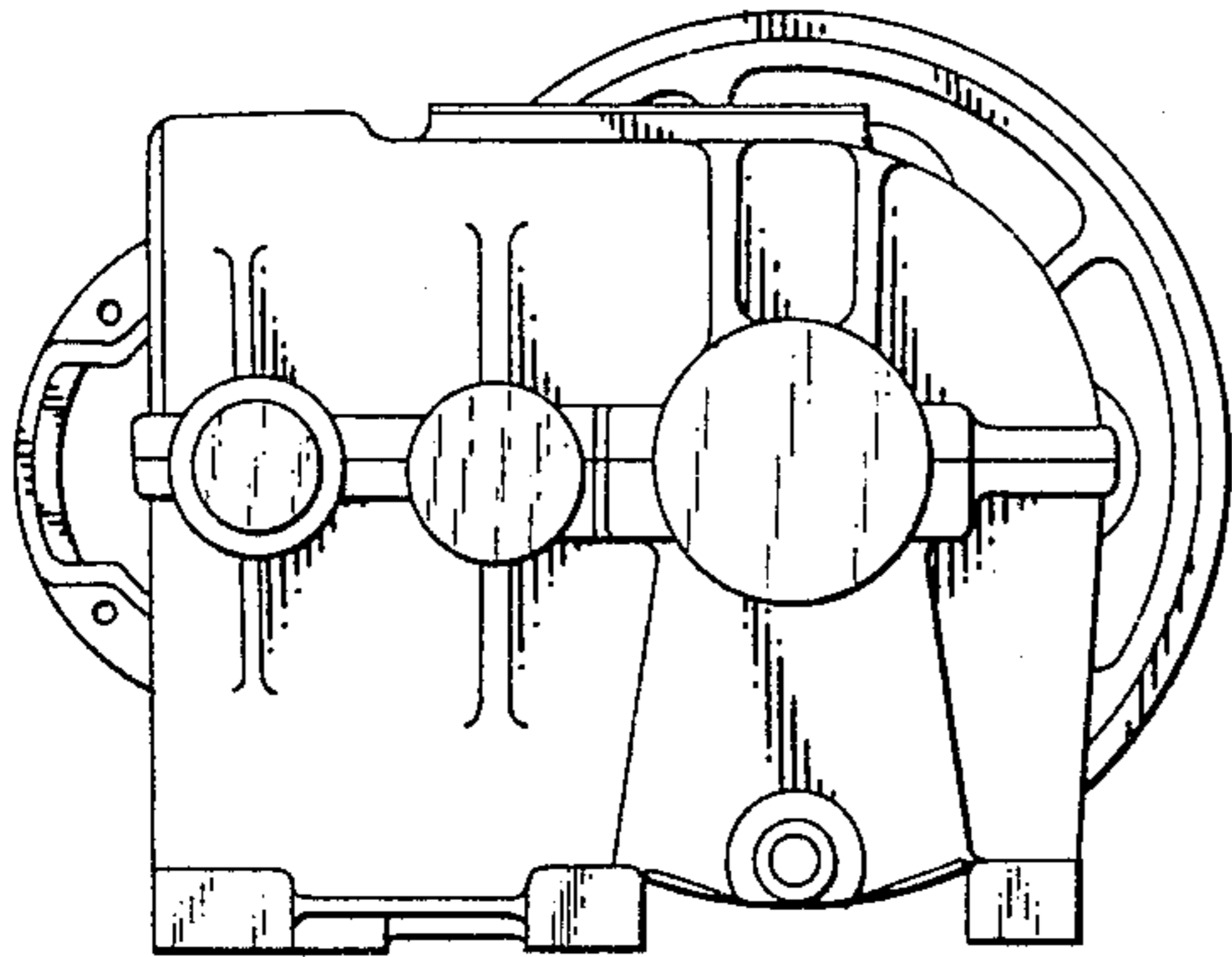

FIG. 8

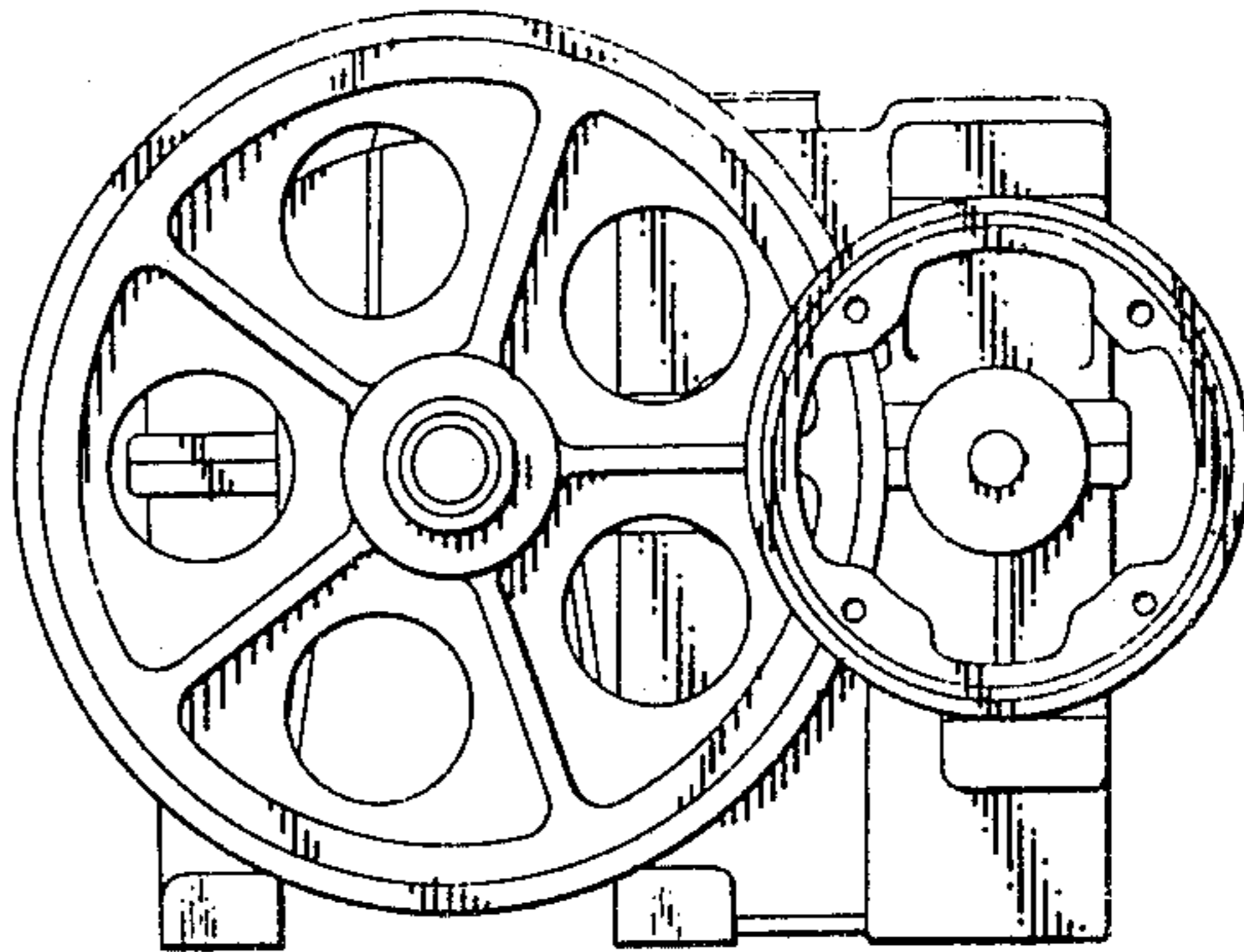

FIG. 9

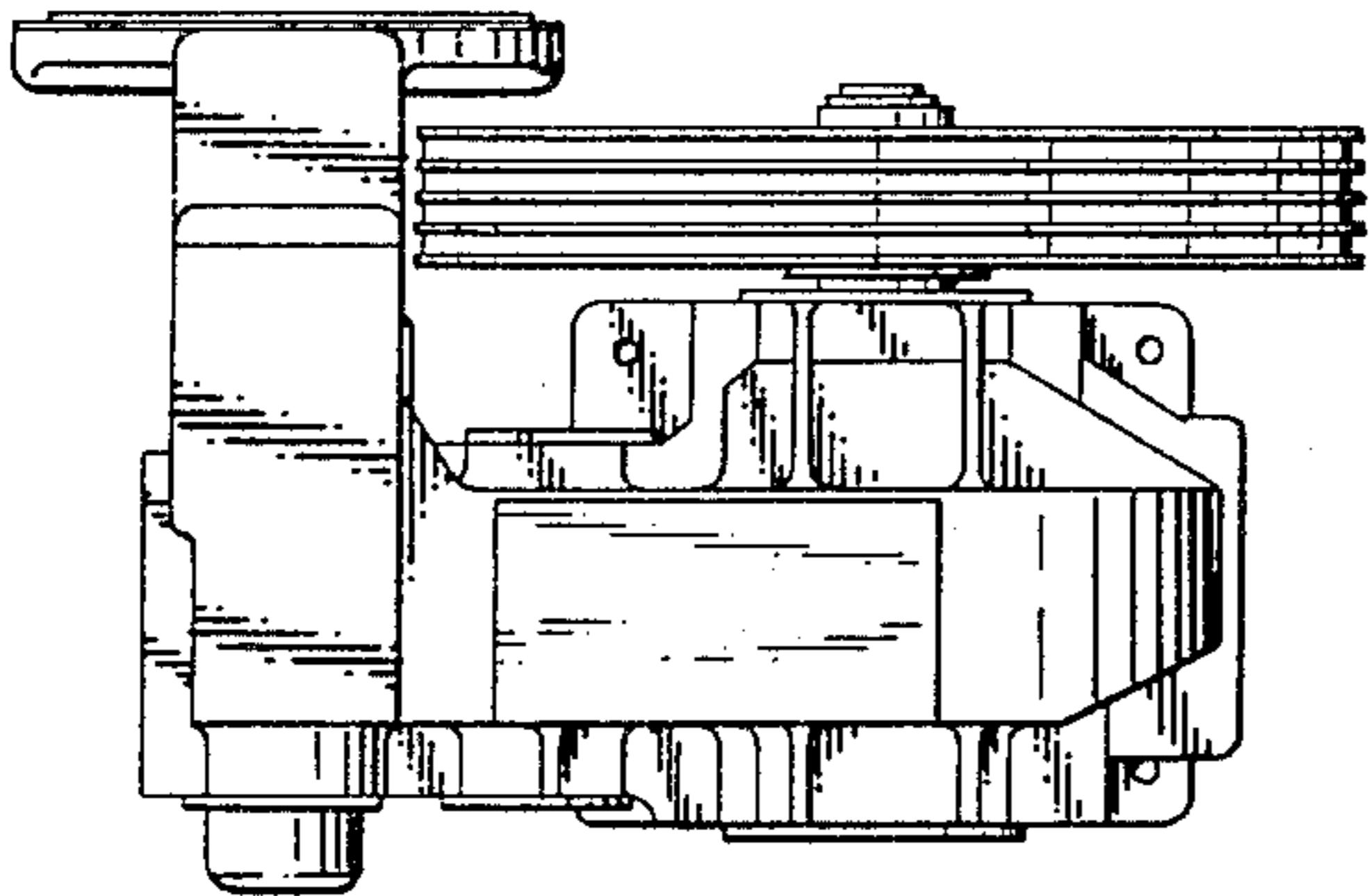

FIG. 10

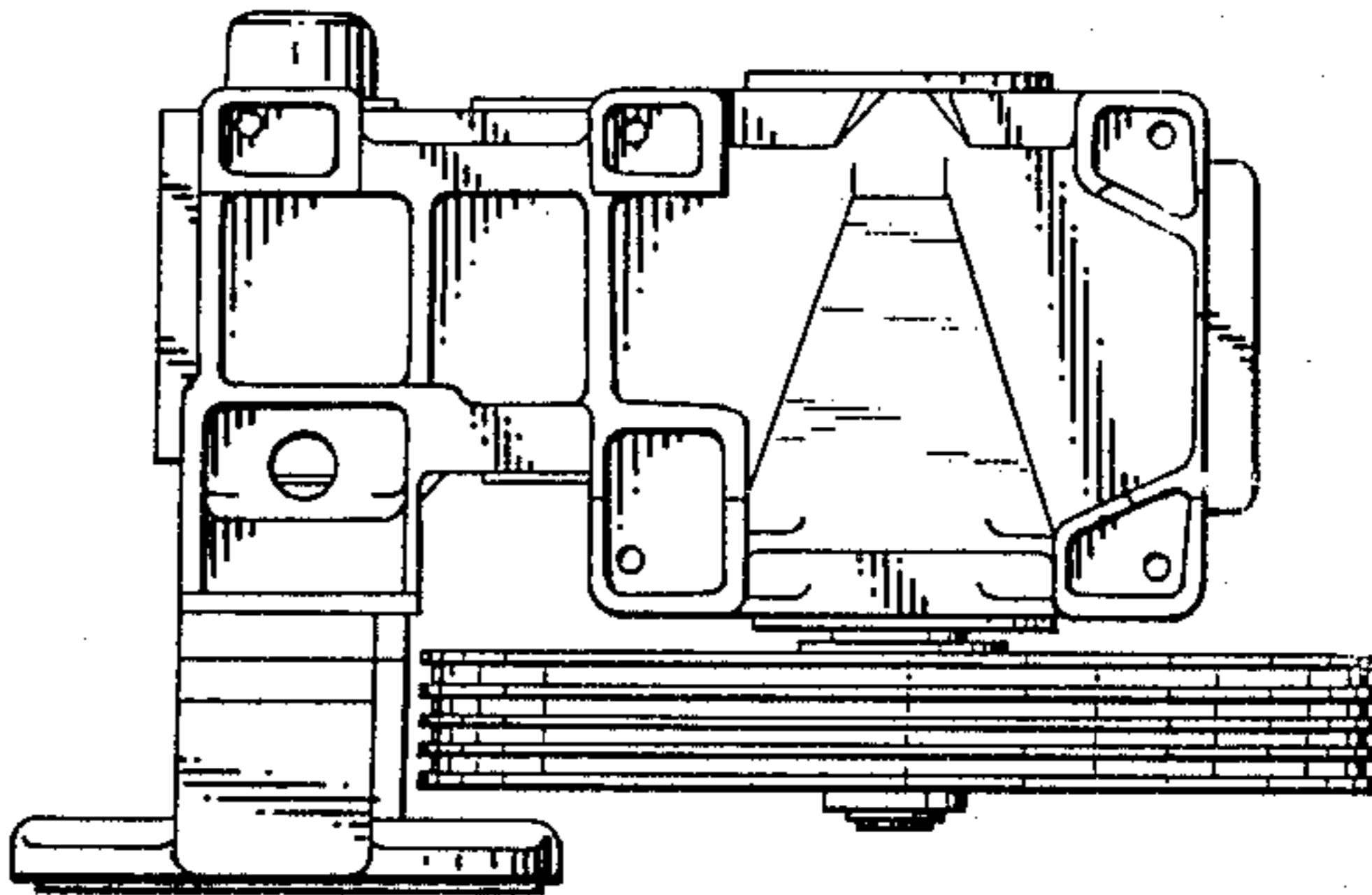

FIG. 11

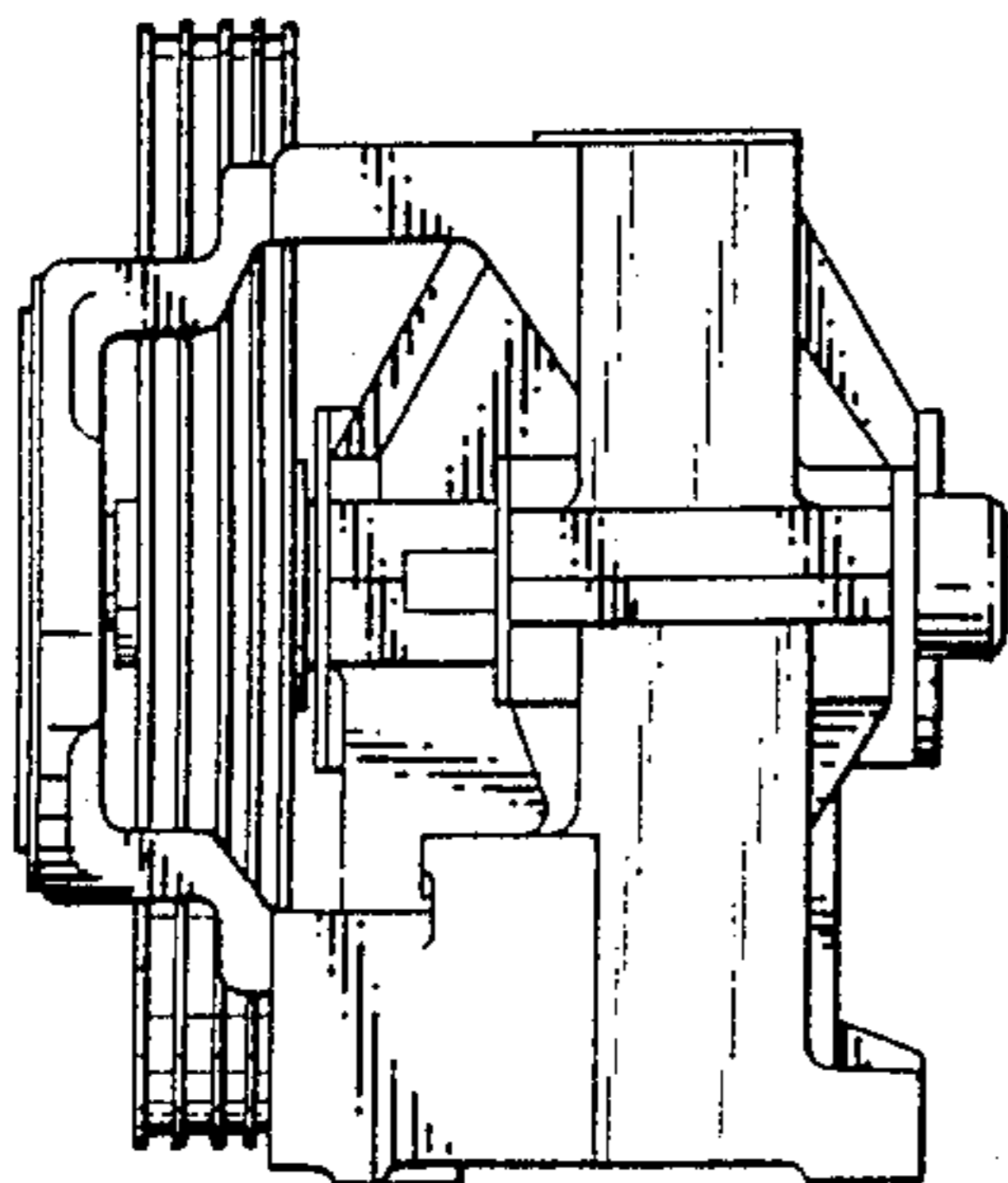

FIG. 12

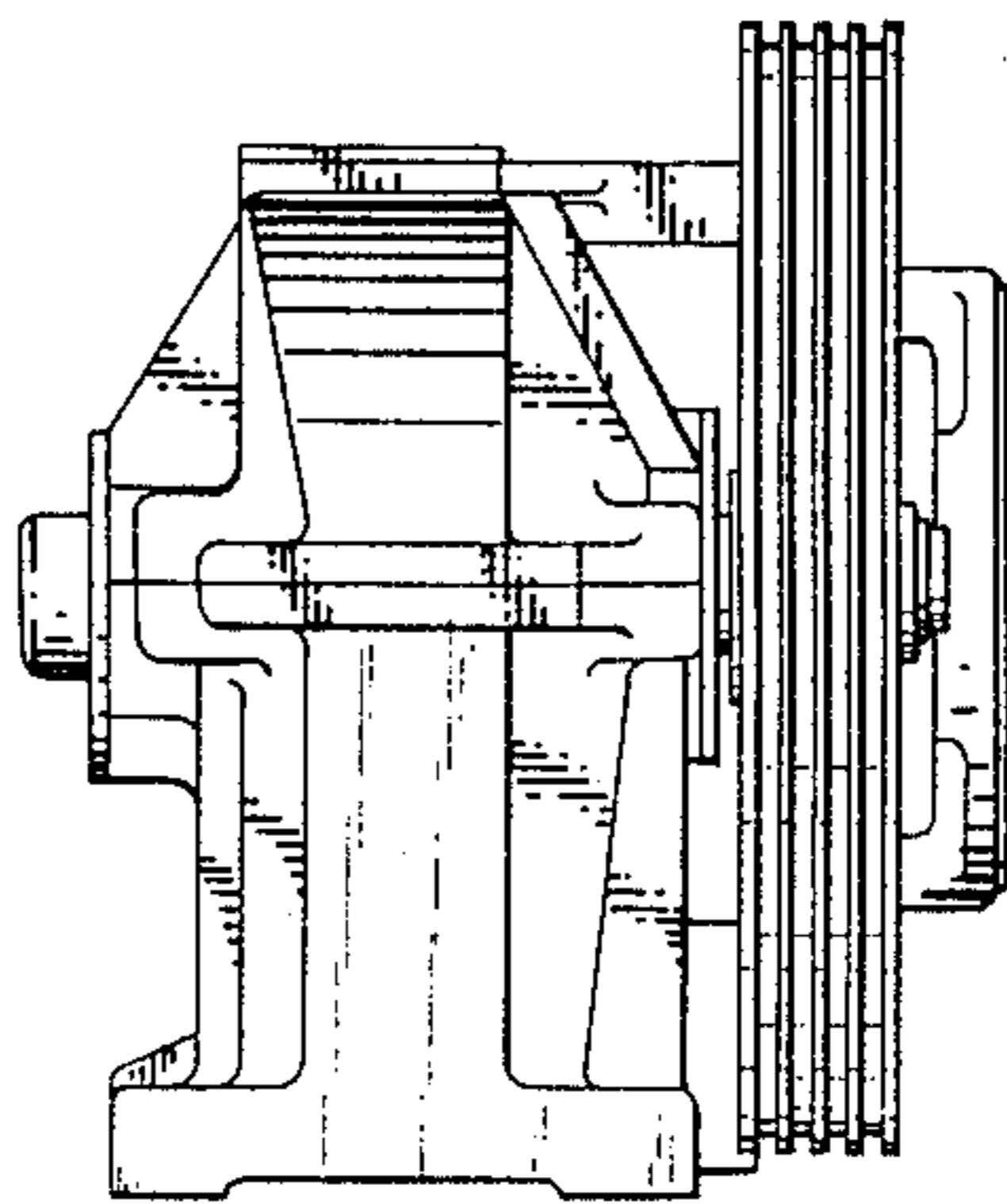

FIG. 13

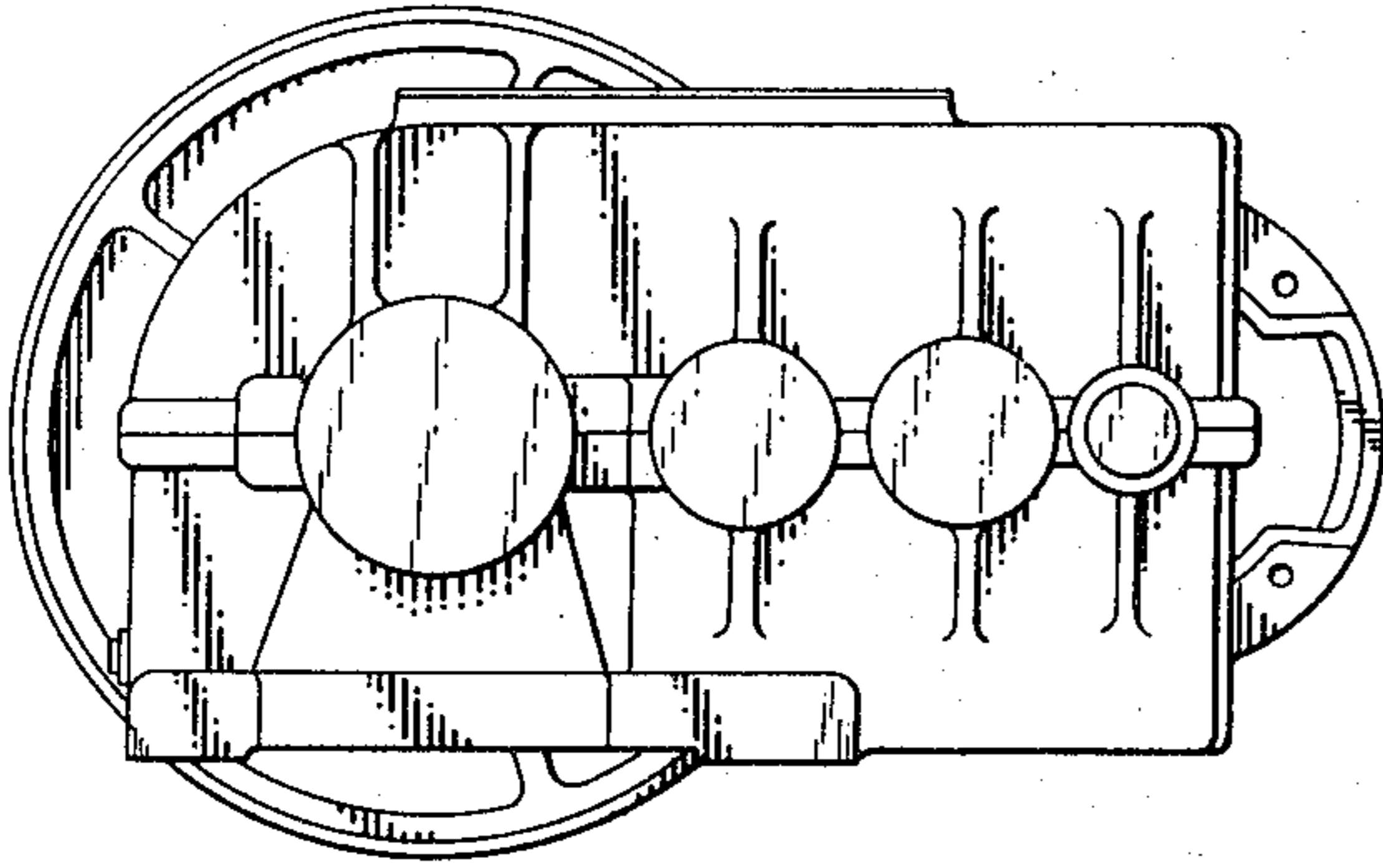

FIG. 14

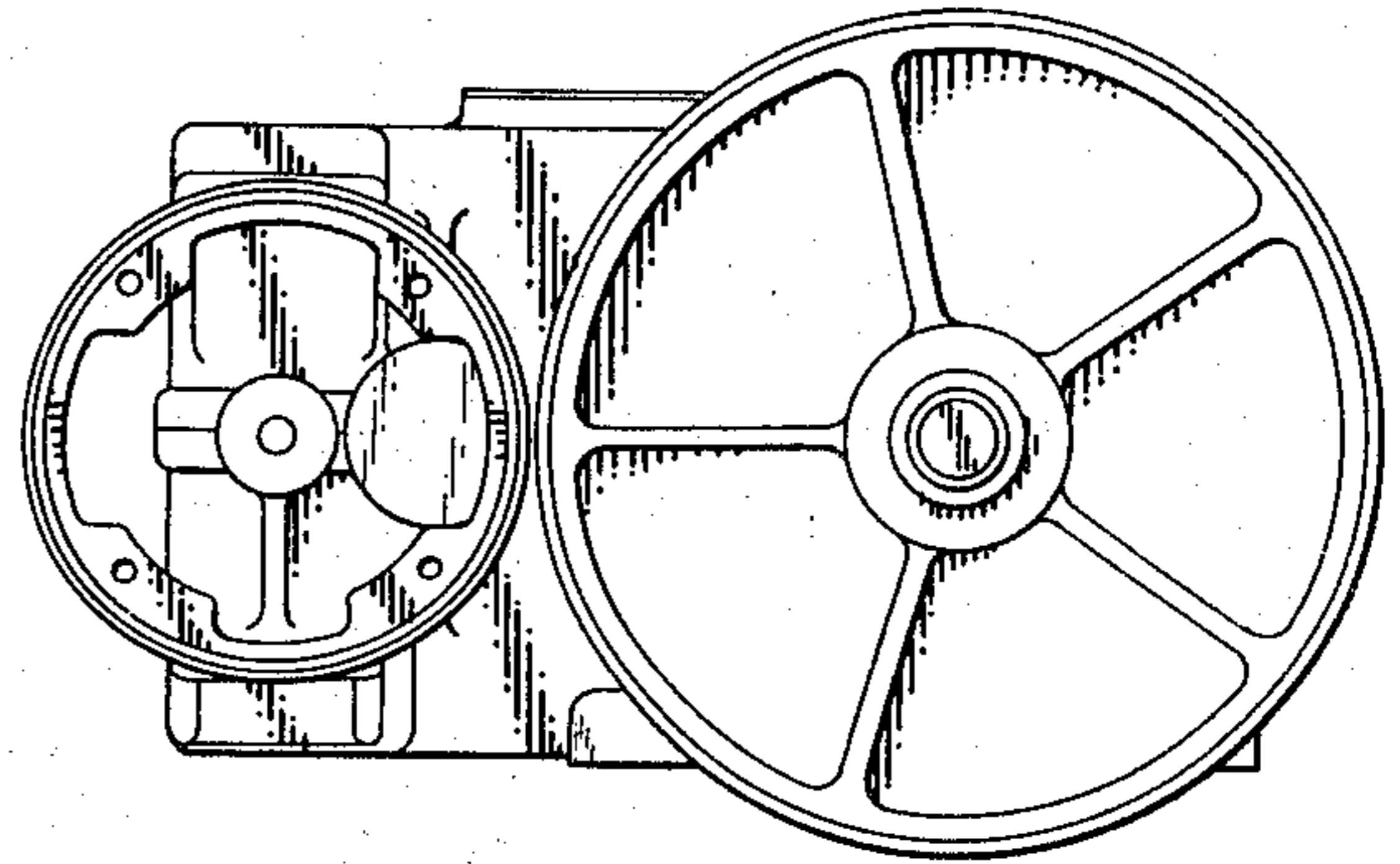

FIG. 15

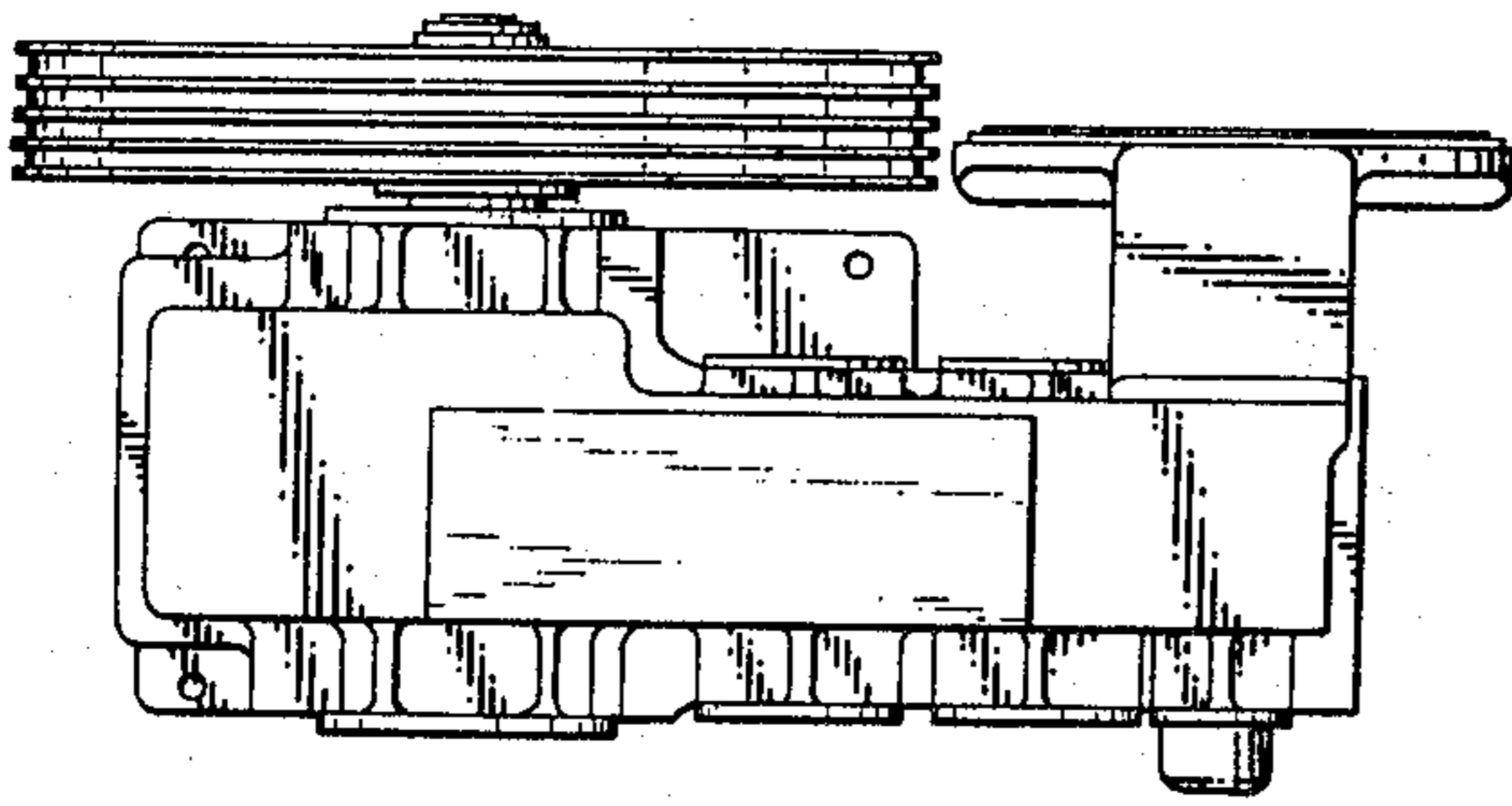

FIG. 16

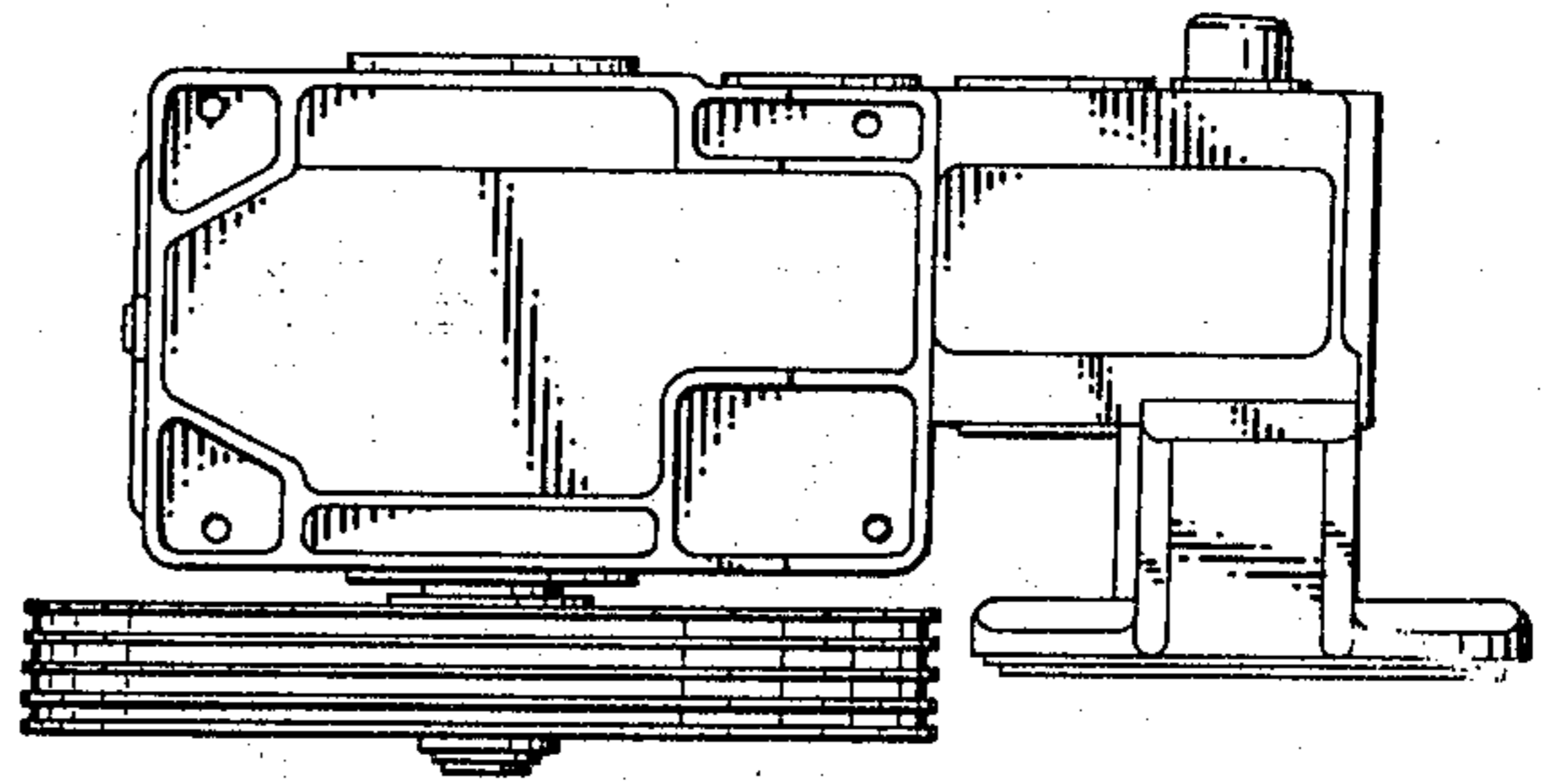

FIG. 17

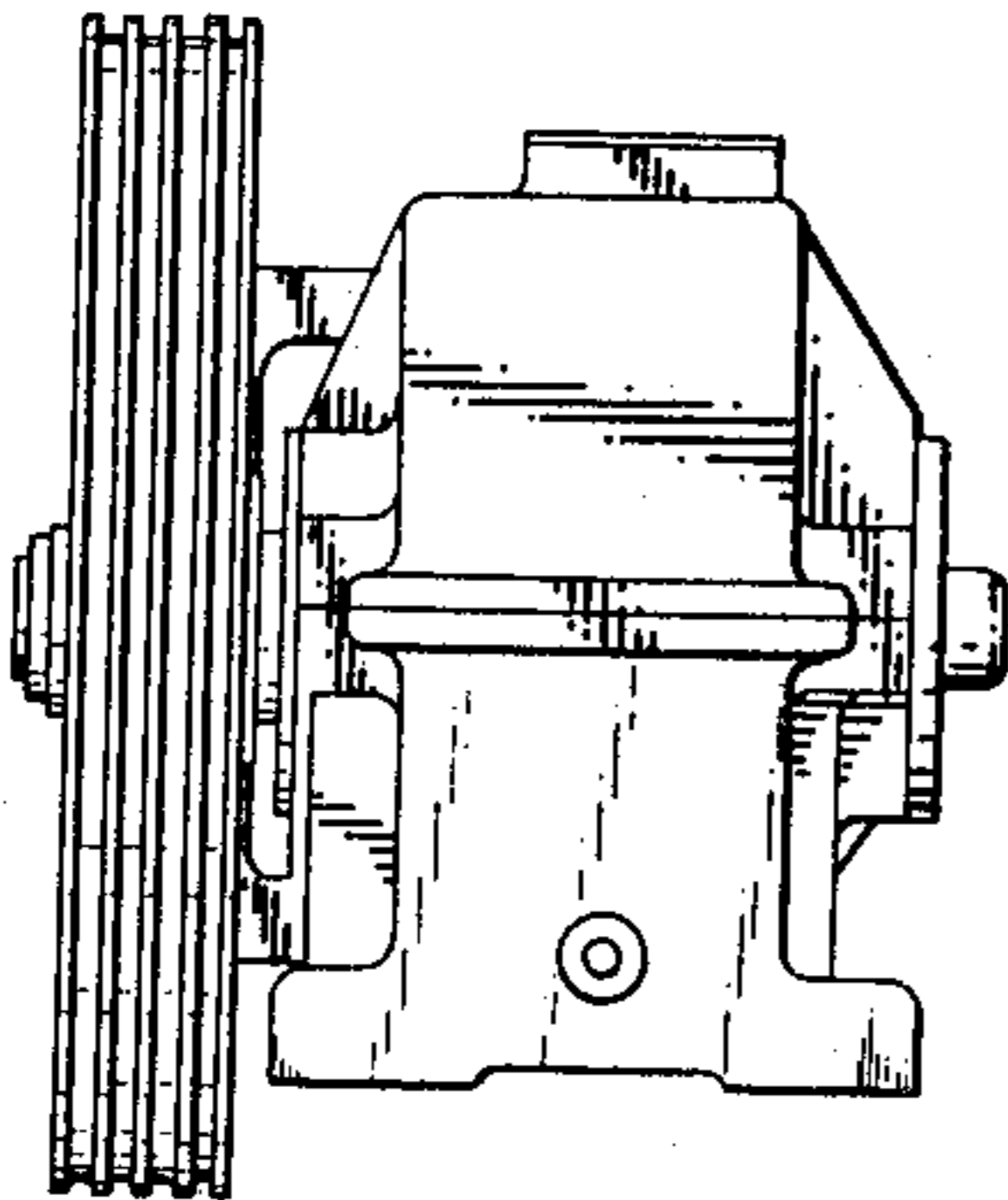

FIG. 18

