

[54] **TIRE**

[75] Inventor: **Maurice Graas**, Schockville,
Belgium
[73] Assignee: **The Goodyear Tire & Rubber
Company**, Akron, Ohio

[**] Term: **14 Years**

[21] Appl. No.: **436,899**

[22] Filed: **Oct. 26, 1982**

[52] U.S. Cl. **D12/146**

[58] Field of Search **D12/141-143,
D12/146-151; 152/209 R, 209 NT, 209 D**

[56] **References Cited**
PUBLICATIONS

1981 Tread Design Guide, p. 70, Samyang Winter Steel
Radial 787 tire, second row down & second tire in from
left side.

1981 Tread Design Guide, p. 84, Yokohoma G.T. Spe-
cial Y865 tire, second tire in from top left side of page.
1981 Tread Design Guide, p. 139, Firestone Traction
Drive XR4 tire, top left side of page.

1981 Tread Design Guide, p. 155, Michelin XCTS tire,
second tire in from top right side of page.

Primary Examiner—James M. Gandy
Attorney, Agent, or Firm—Frank Pincelli

[57] **CLAIM**

The ornamental design for a tire, substantially as shown
and described.

DESCRIPTION

FIG. 1 is a perspective view of a tire showing my design
it being understood that the tread pattern is repeated
throughout the circumference of the tire, the opposite
side being substantially the same as that shown;

FIG. 2 is a front plan view thereof;

FIG. 3 is a side elevational view thereof; and

FIG. 4 is an enlarged fragmentary plan view thereof.

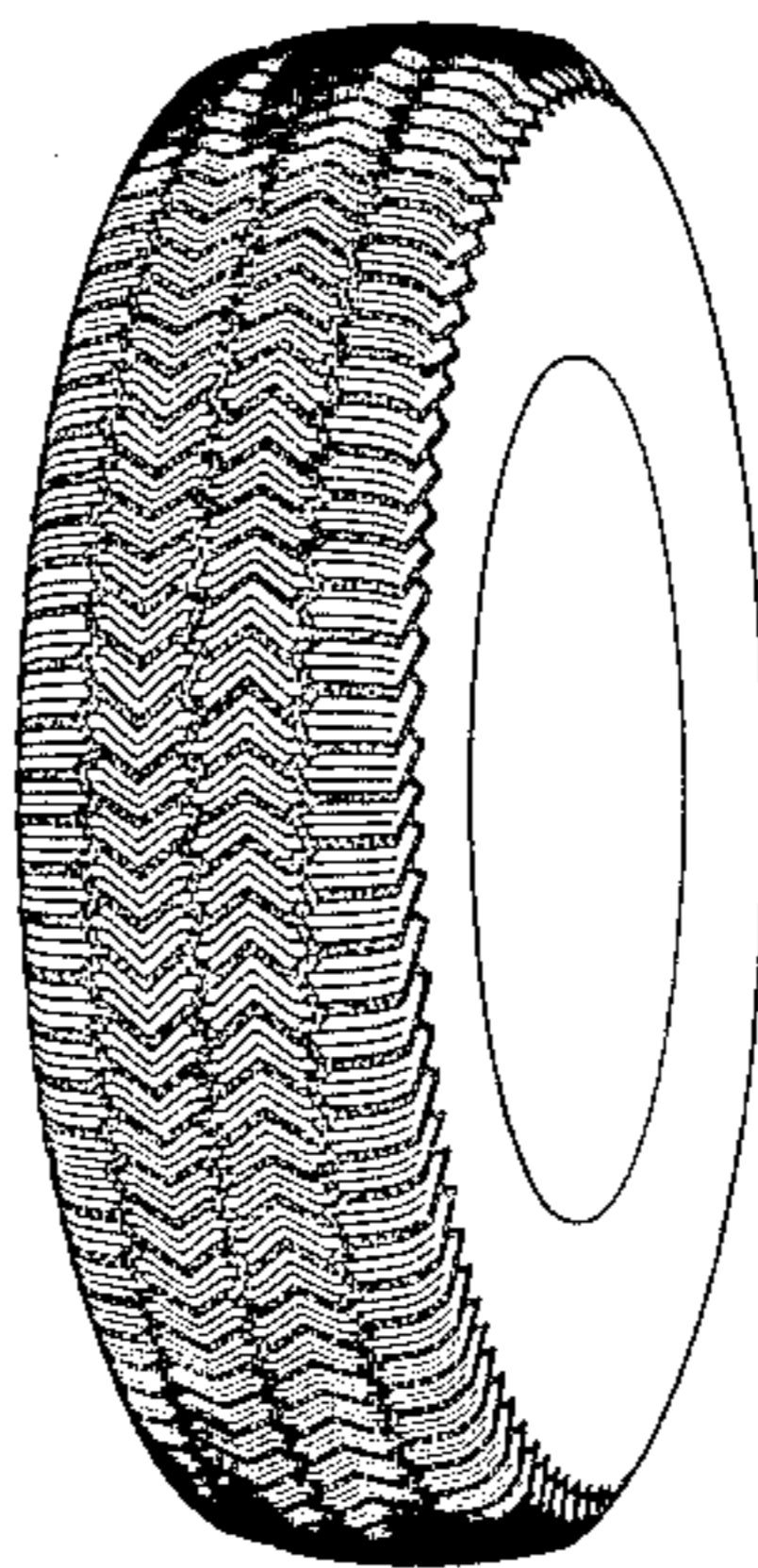

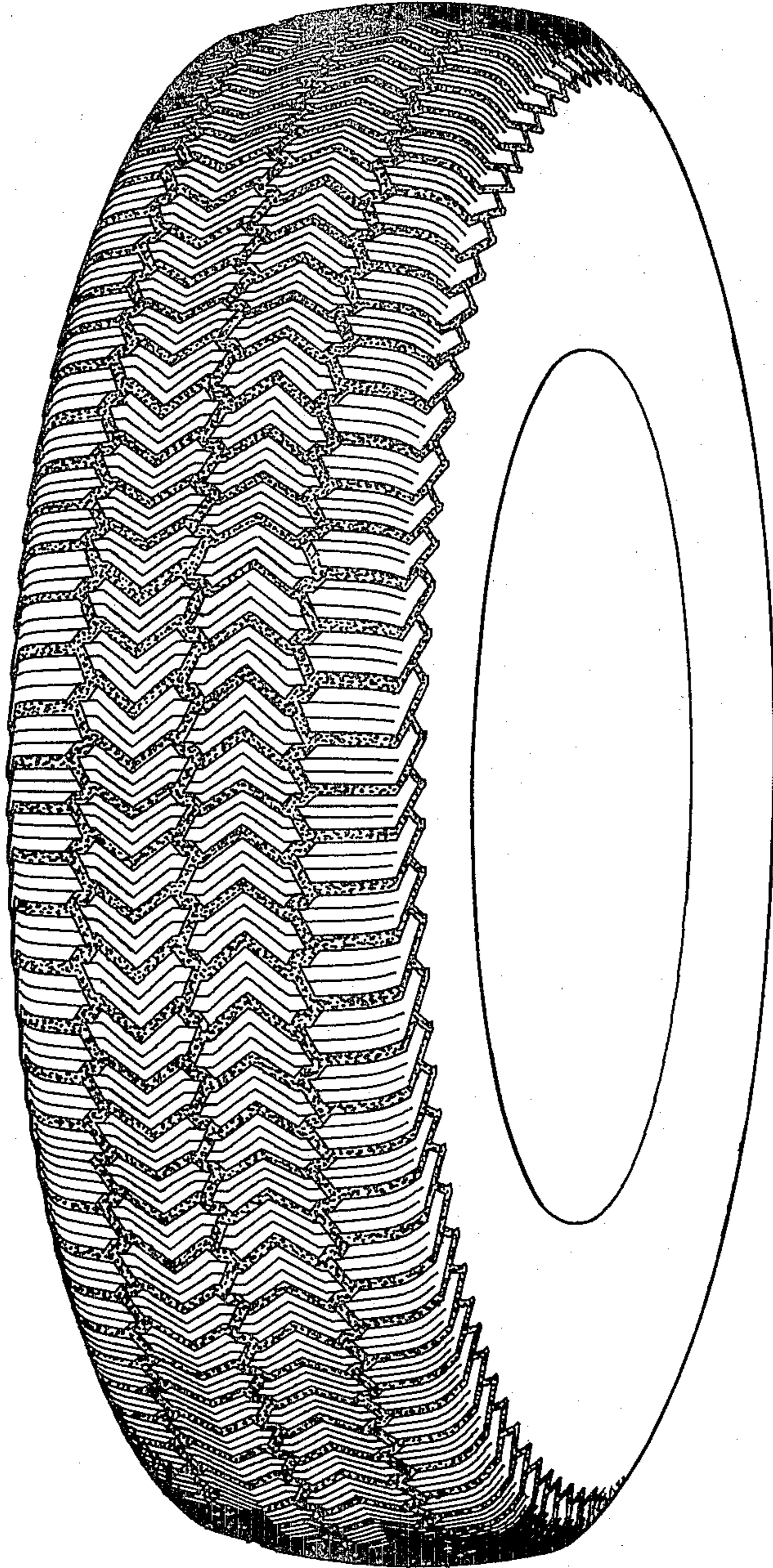

FIG. 1

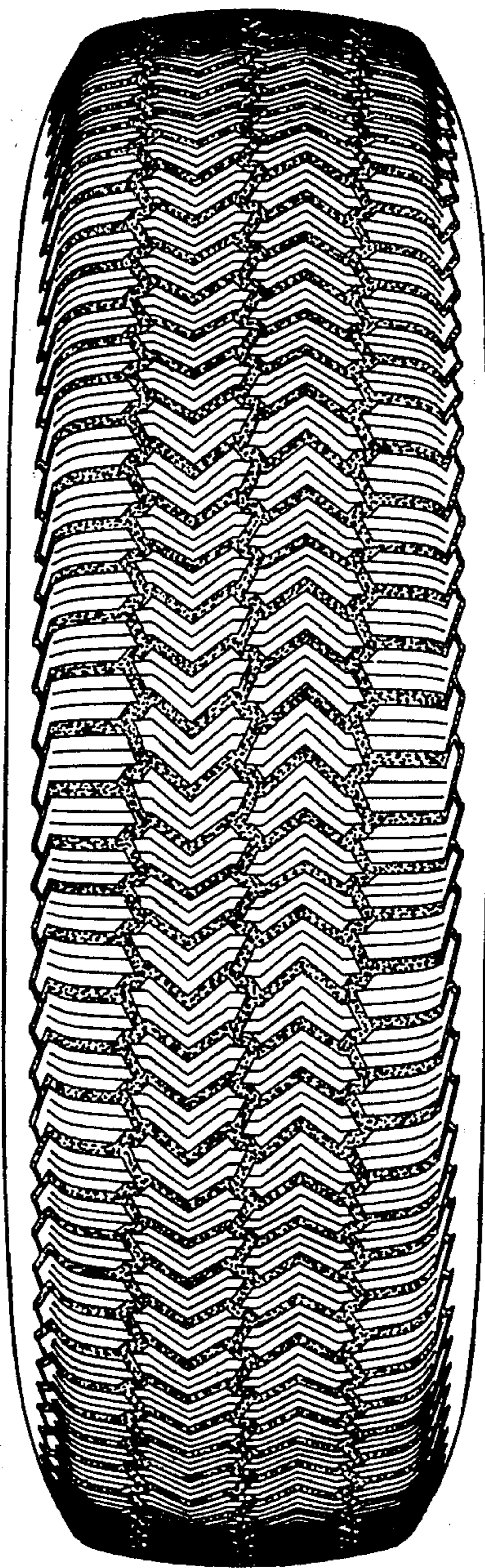

FIG. 2

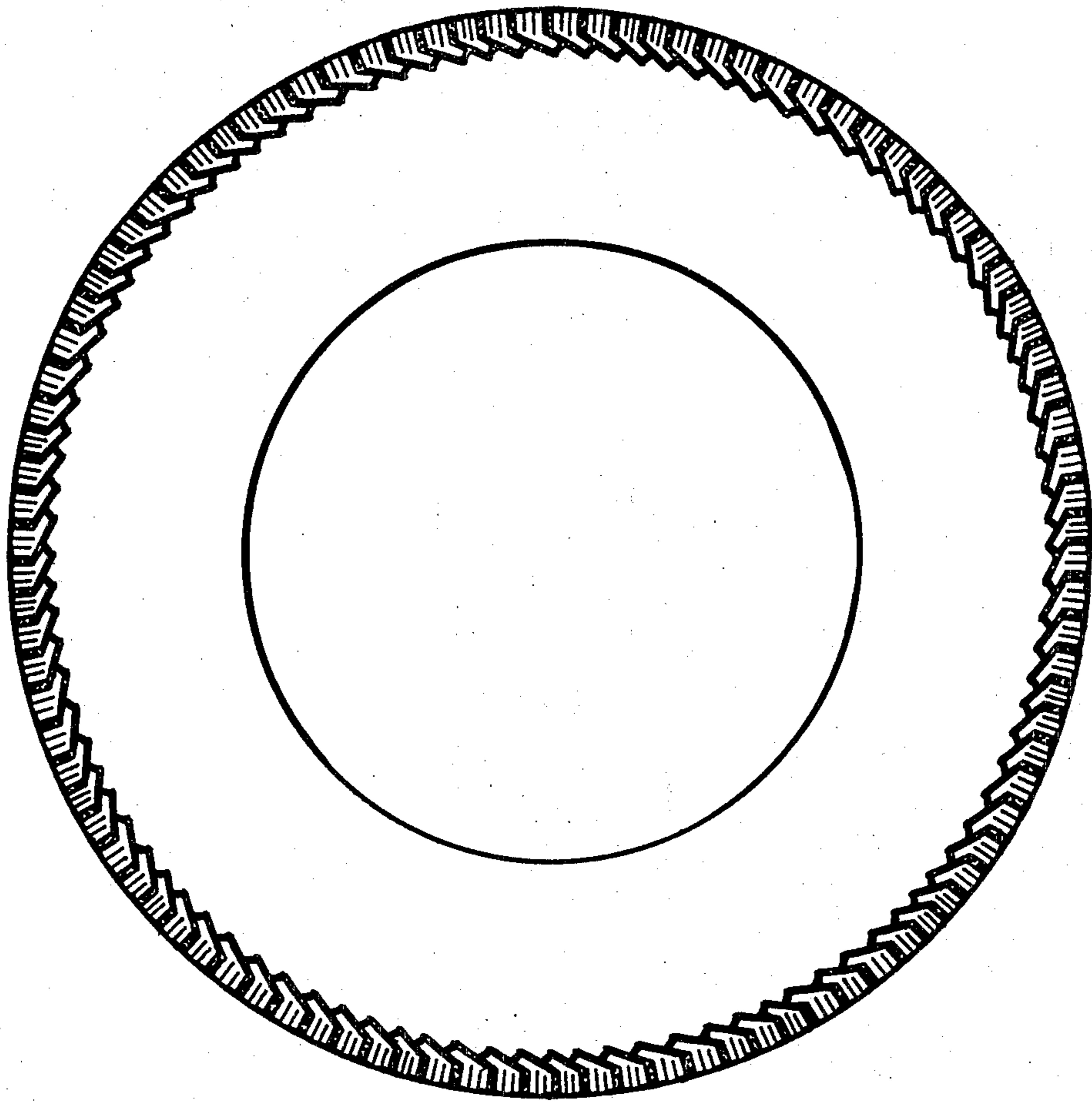

FIG. 3

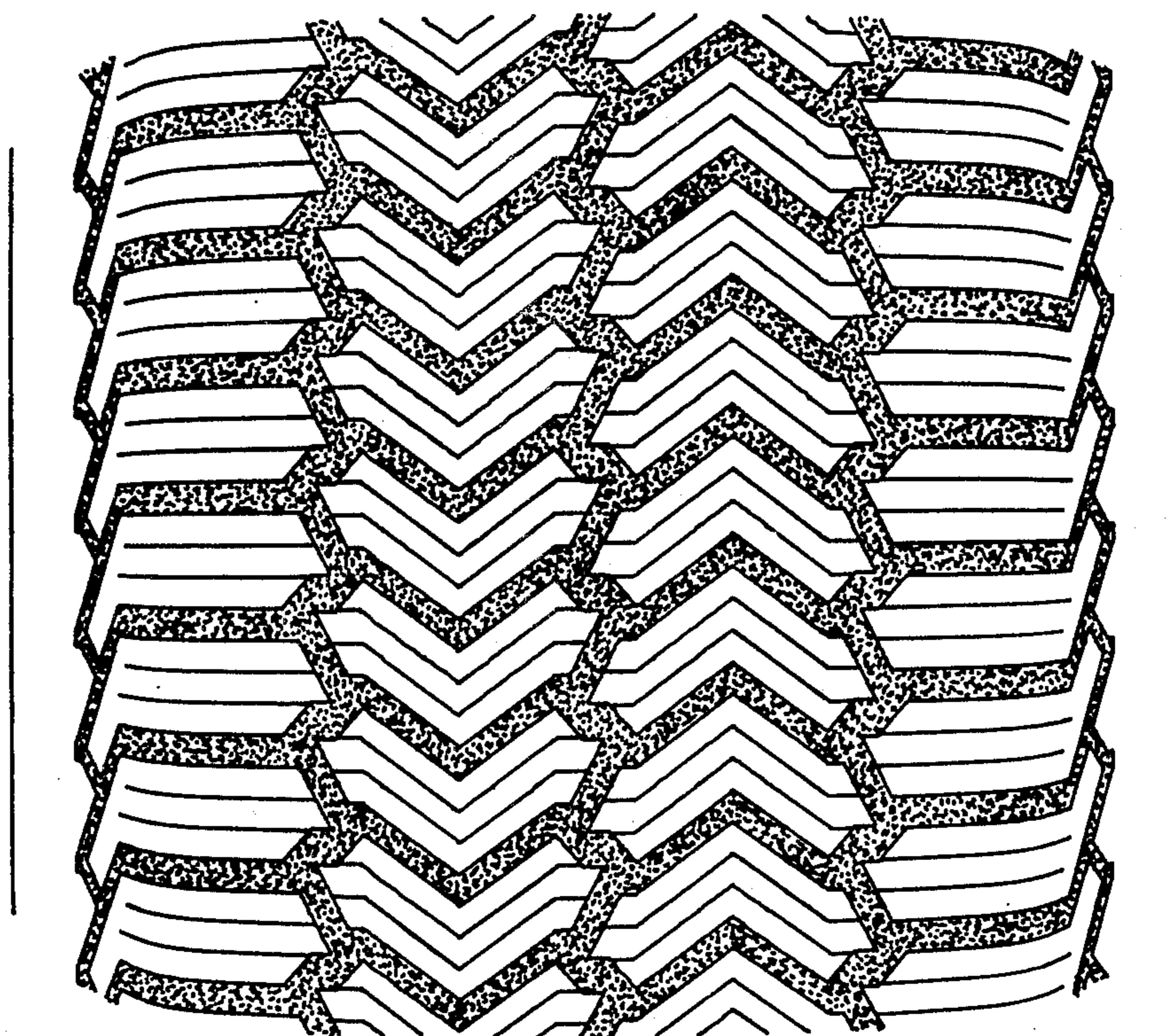

FIG. 4