

[54] **TIRE**

[75] **Inventors: André E. J. Baus, Bettembourg; Jean F. L. Fontaine, Bürden, both of Luxembourg; Maurice Graas, Schockville, Belgium**

[73] **Assignee: The Goodyear Tire & Rubber Company, Akron, Ohio**

[\*\*] **Term: 14 Years**

[21] **Appl. No.: 358,935**

[22] **Filed: Mar. 17, 1982**

[52] **U.S. Cl. .... D12/146**

[58] **Field of Search ..... D12/141-143, D12/146-151; 152/209 R, 209 NT, 209 D**

[56] **References Cited  
PUBLICATIONS**

Modern Tire Dealer, 9/81, p. 92, Lee GT IV Steel Trak Tire, top right side of page.  
1981 Tread Design Guide, p. 14, Armstrong Coronet All-Season Tire, top right side of page.  
1981 Tread Design Guide, p. 49, Kelly-Springfield Voyager Tire, third row down center of page.

*Primary Examiner*—James M. Gandy  
*Attorney, Agent, or Firm*—Frank Pincelli

[57] **CLAIM**

The ornamental design for a tire, substantially as shown and described.

**DESCRIPTION**

FIG. 1 is a perspective view of a tire showing our design it being understood that the tread pattern is repeated throughout the circumference of the tire, the opposite side being substantially the same as that shown; FIG. 2 is a front plan view thereof; FIG. 3 is a side elevational view thereof; and FIG. 4 is an enlarged fragmentary plan view thereof.

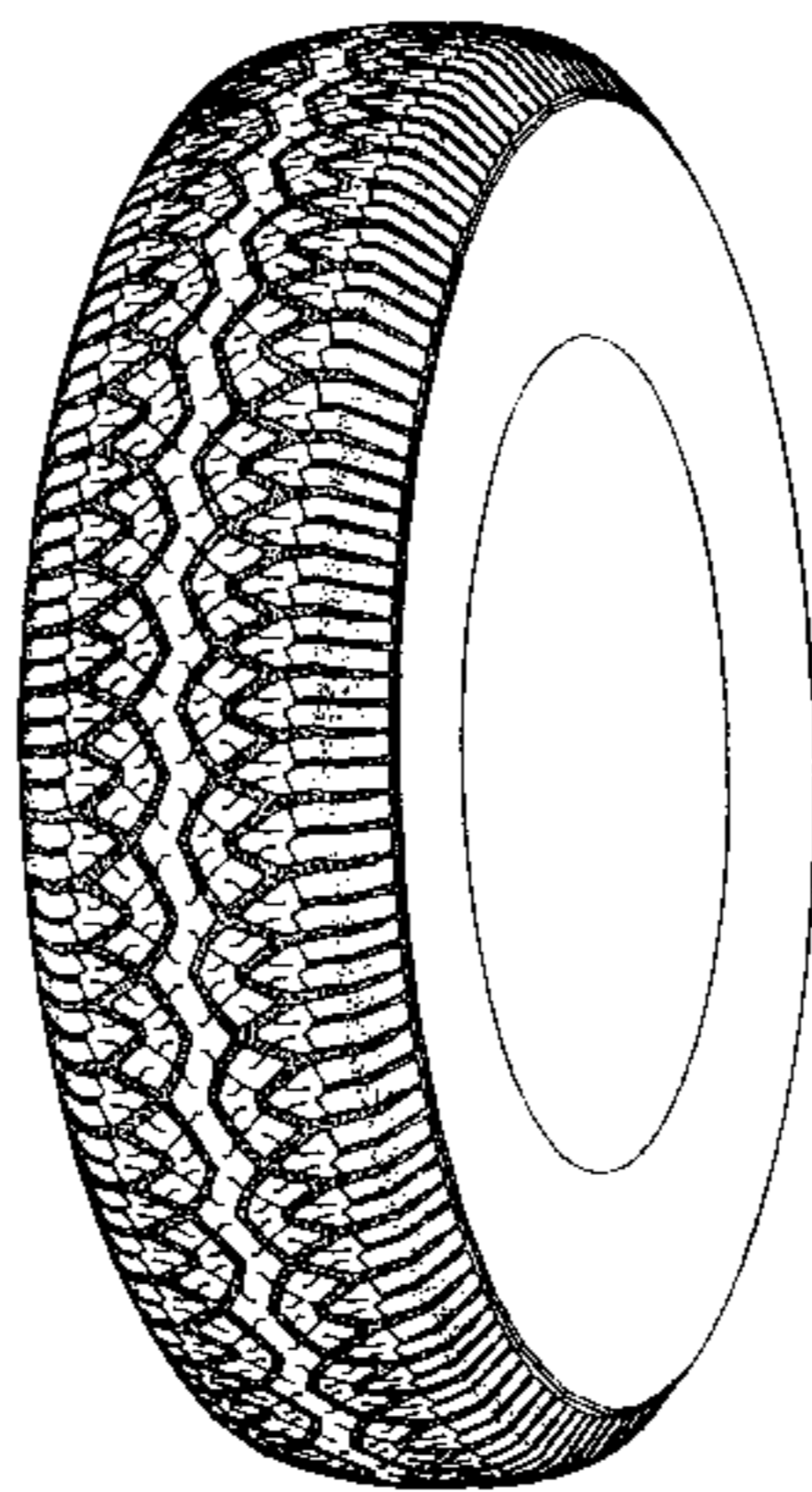

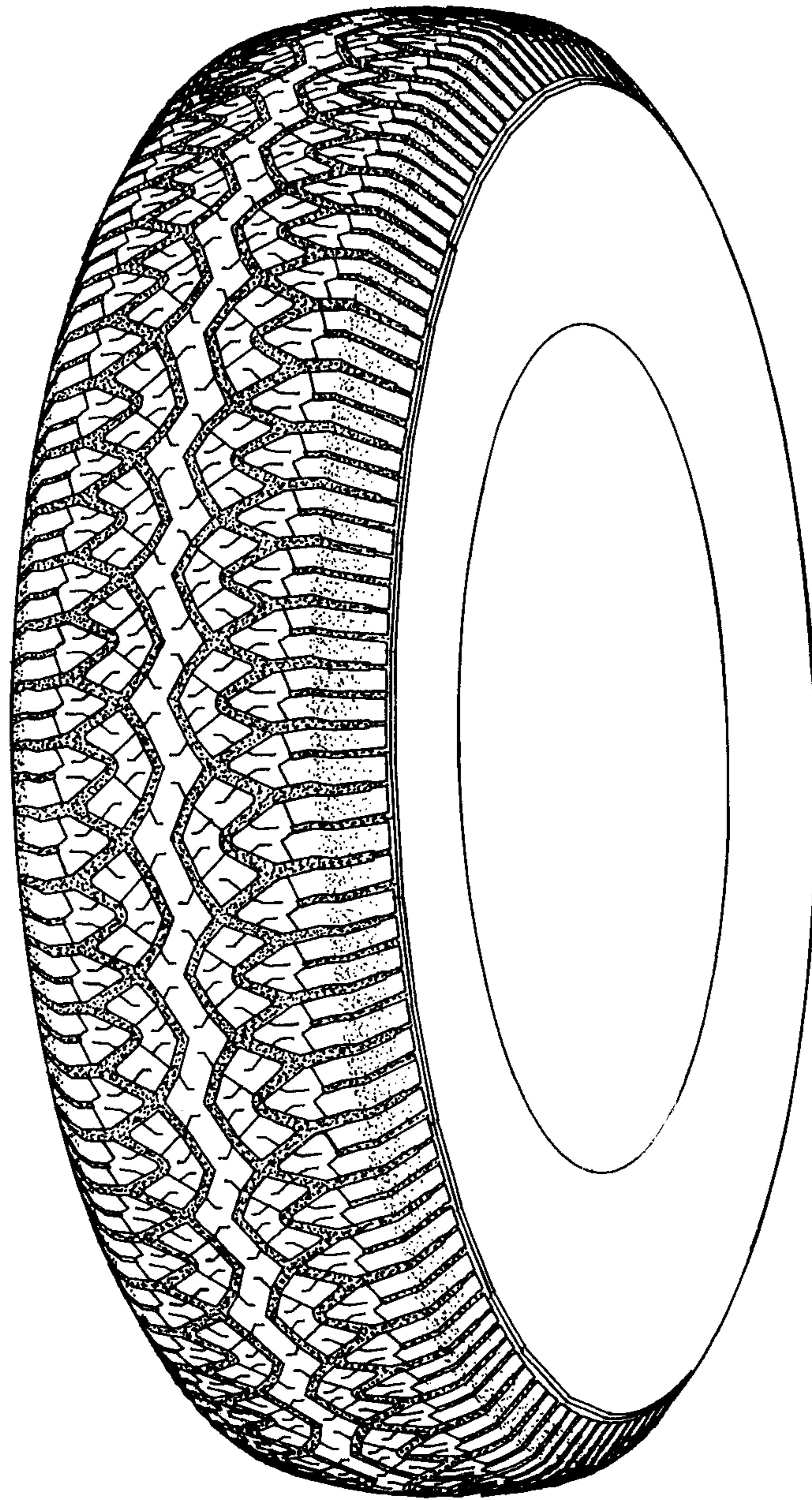
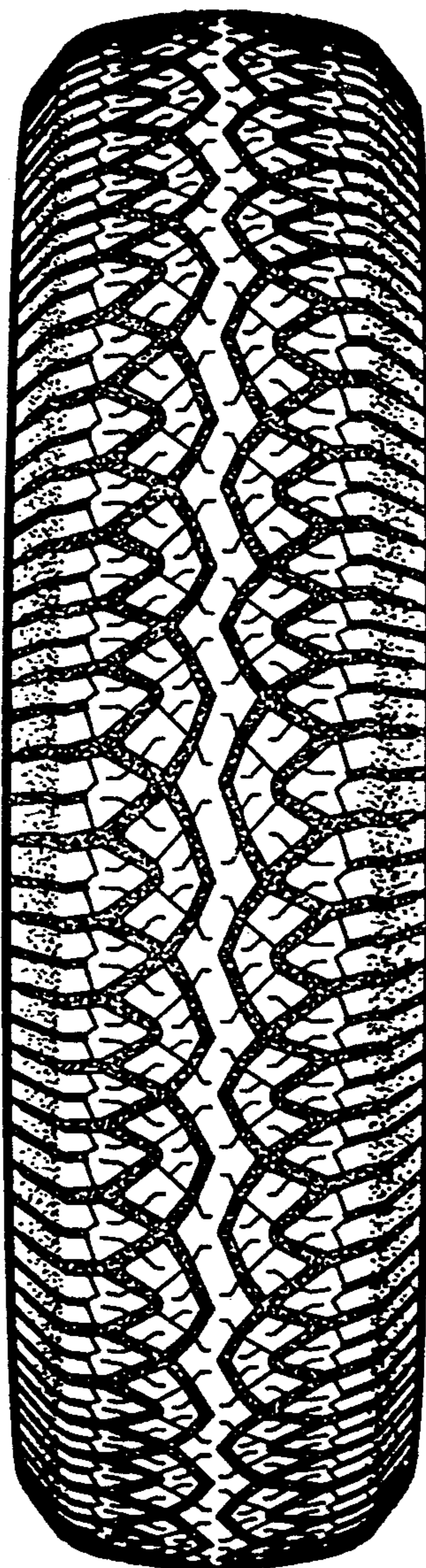

FIG. 1



F. 2

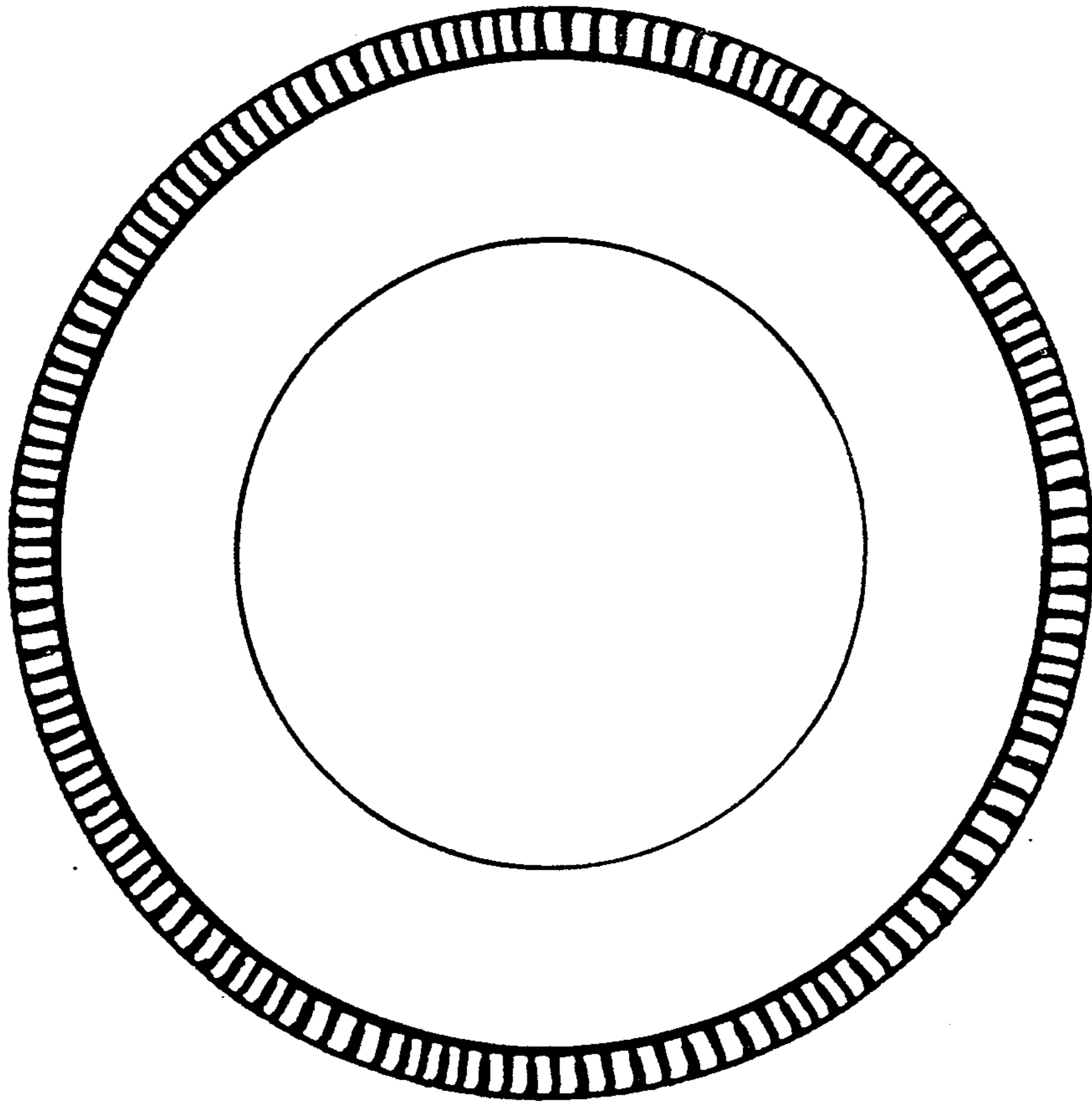

FIG. 3

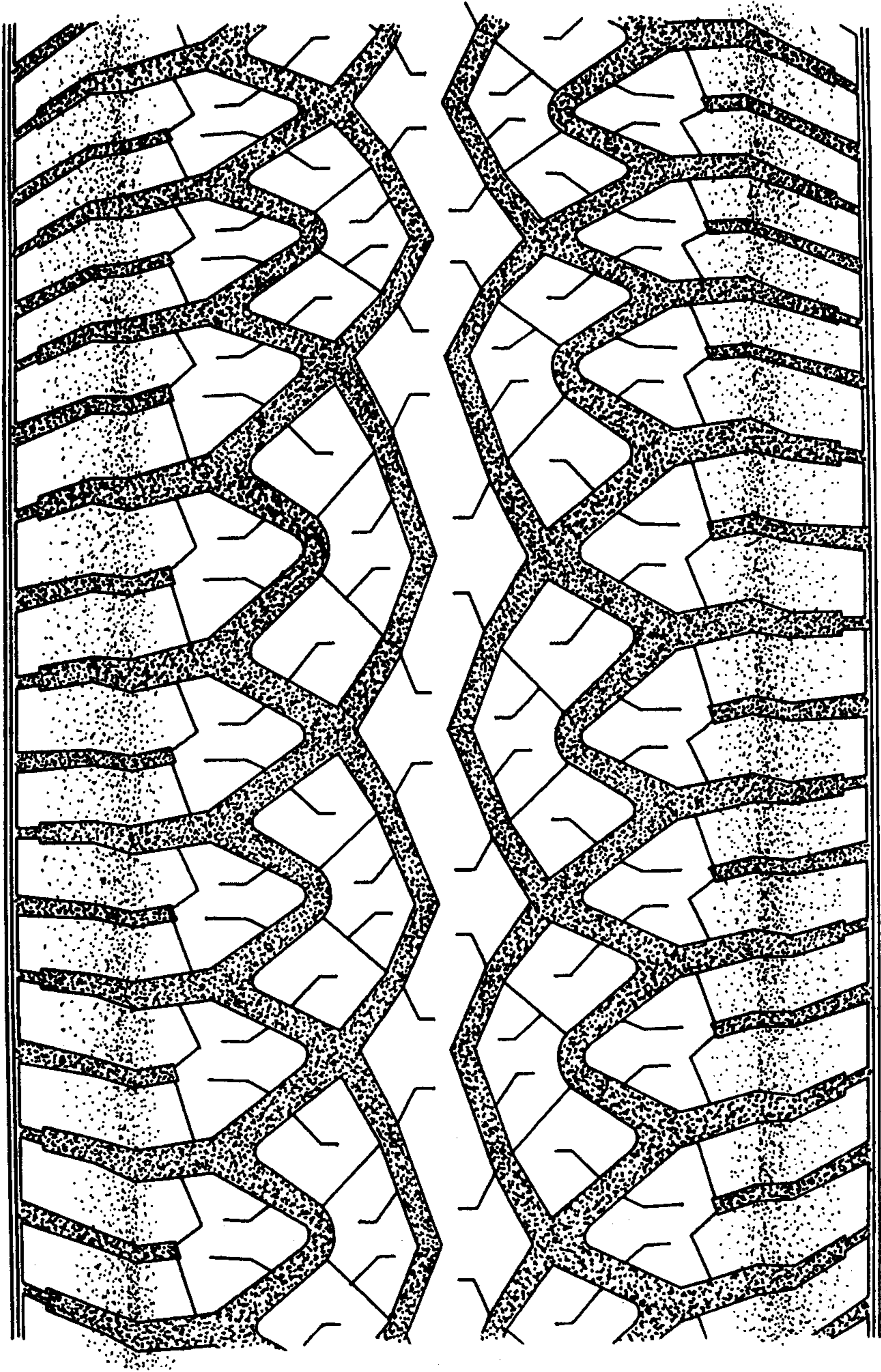

FIG. 4