

[54] BOX-TYPE WRENCH FOR OVULARLY-SHAPED VALVE HANDLES

[76] Inventor: Alvin A. Snaper, 2800 Cameo Cir., Las Vegas, Nev. 89107

[**] Term: 14 Years

[21] Appl. No.: 405,160

[22] Filed: Aug. 4, 1982

[52] U.S. Cl. D8/21; D8/29

[58] Field of Search D8/21, 29; 81/119, 121 R

[56] References Cited

U.S. PATENT DOCUMENTS

- 3,635,106 1/1972 Homs 81/121 R
- 3,779,104 12/1973 Curry 81/119

Primary Examiner—Alan P. Douglas

Attorney, Agent, or Firm—Donald D. Mon; David O'Reilly

[57] CLAIM

The ormanental design for a box-type wrench for ovularly-shaped valve handles, as shown and described.

DESCRIPTION

FIG. 1 is a top view of the box-type wrench for ovularly-shaped valve handles according to this invention with a handle insert shown in broken lines for purposes of illustration.

FIG. 2 is a right side view thereof.

FIG. 3 is a left side view thereof.

FIG. 4 is a bottom view thereof.

FIG. 5 is a front view thereof.

FIG. 6 is a back view thereof.

FIG. 7 is a sectional view taken at 7—7 in FIG. 1 for illustration purposes only to show the hole relation shapes.

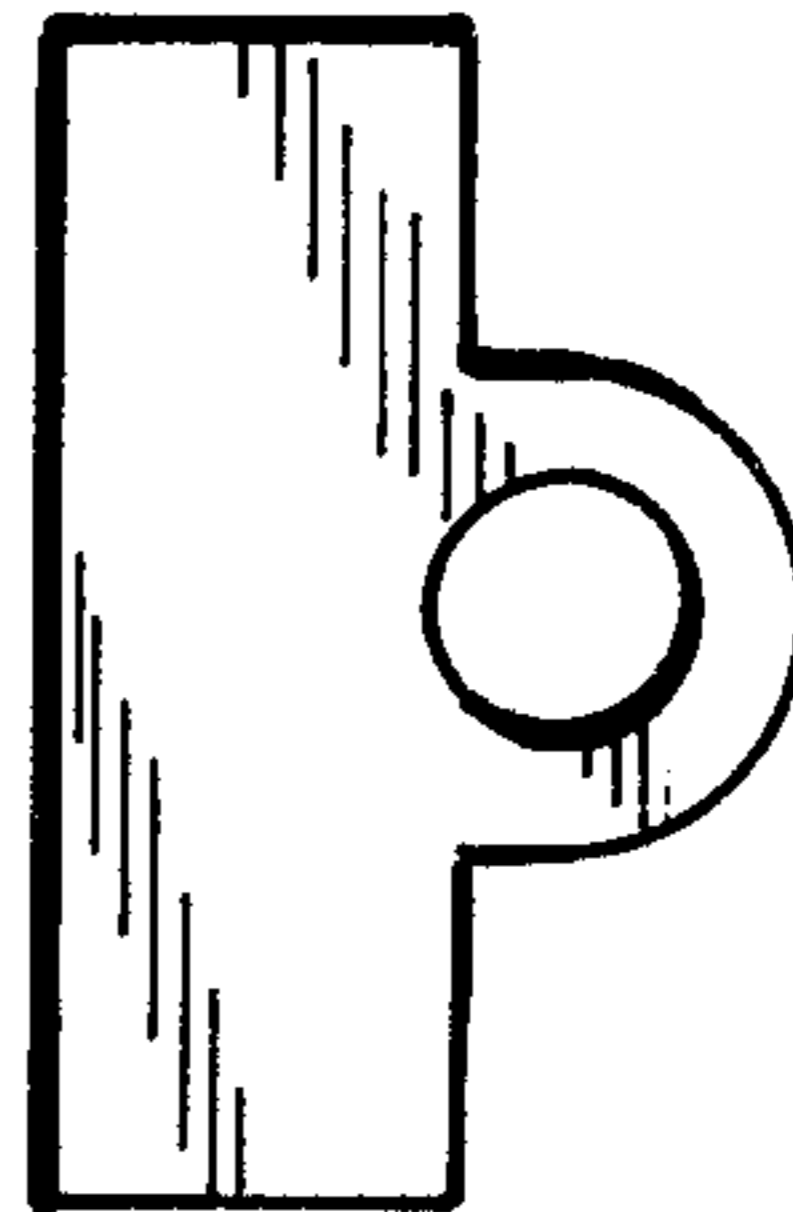
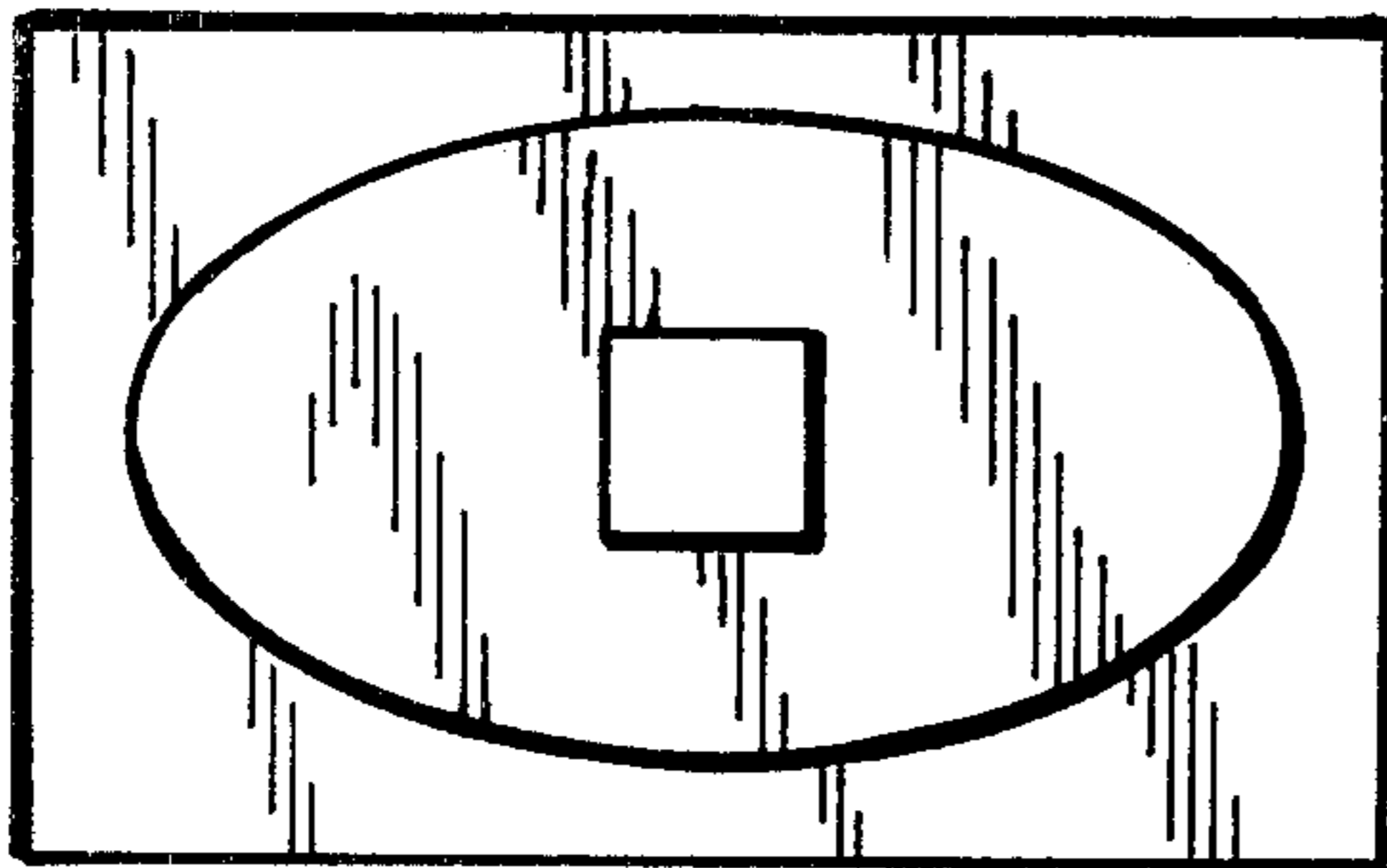

FIG. 1

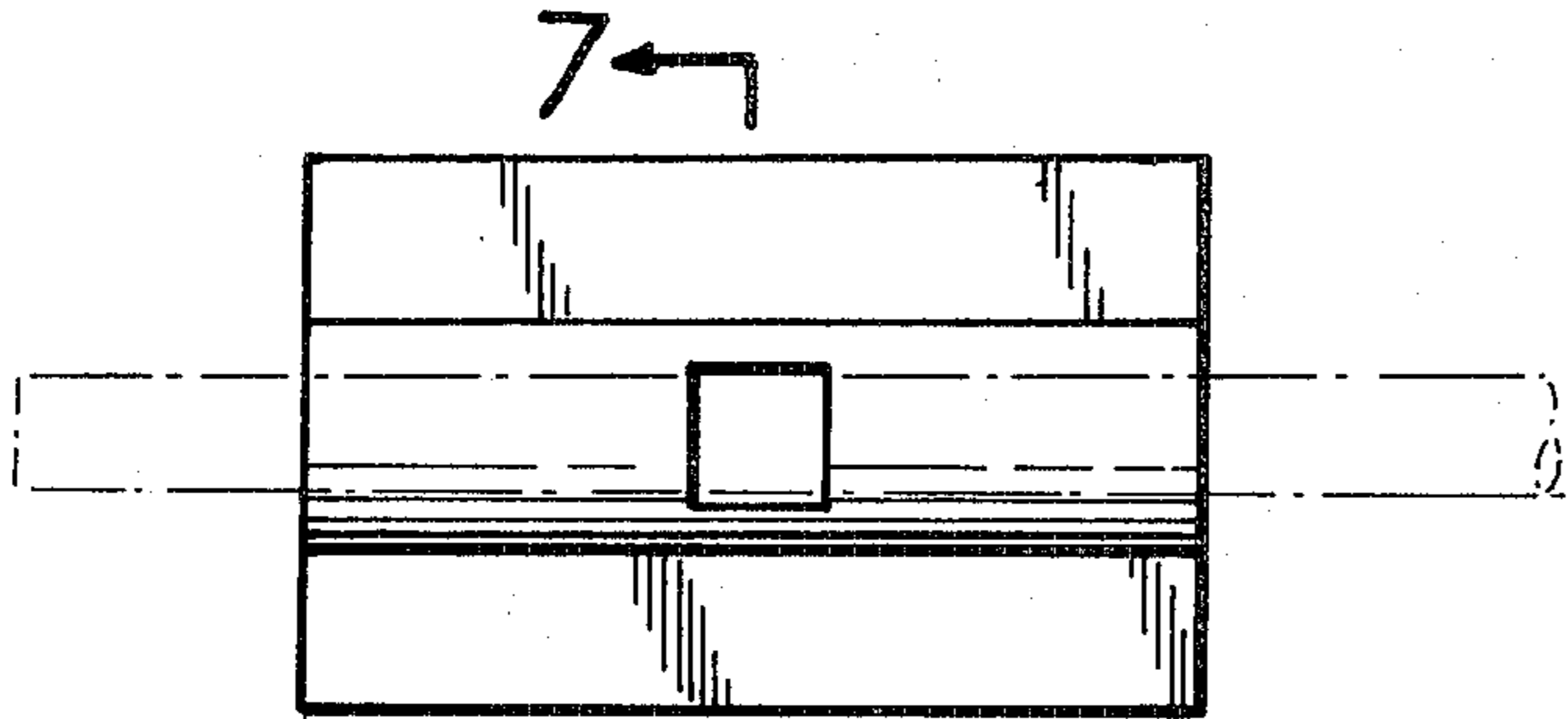

FIG. 2

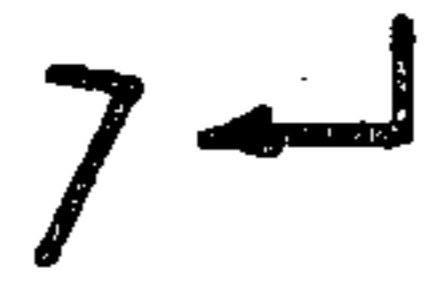

FIG. 3

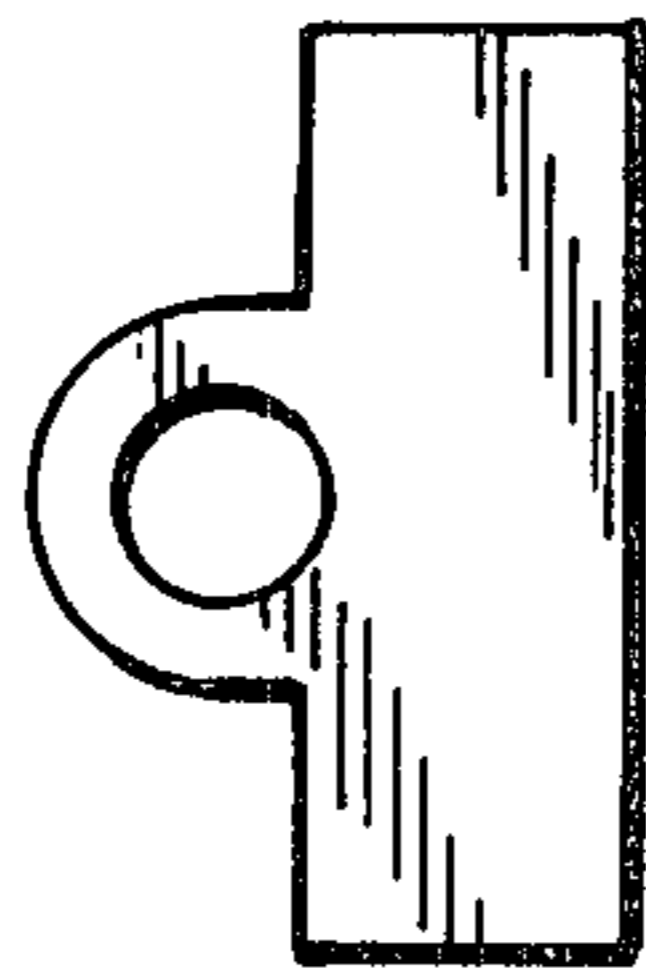

FIG. 4

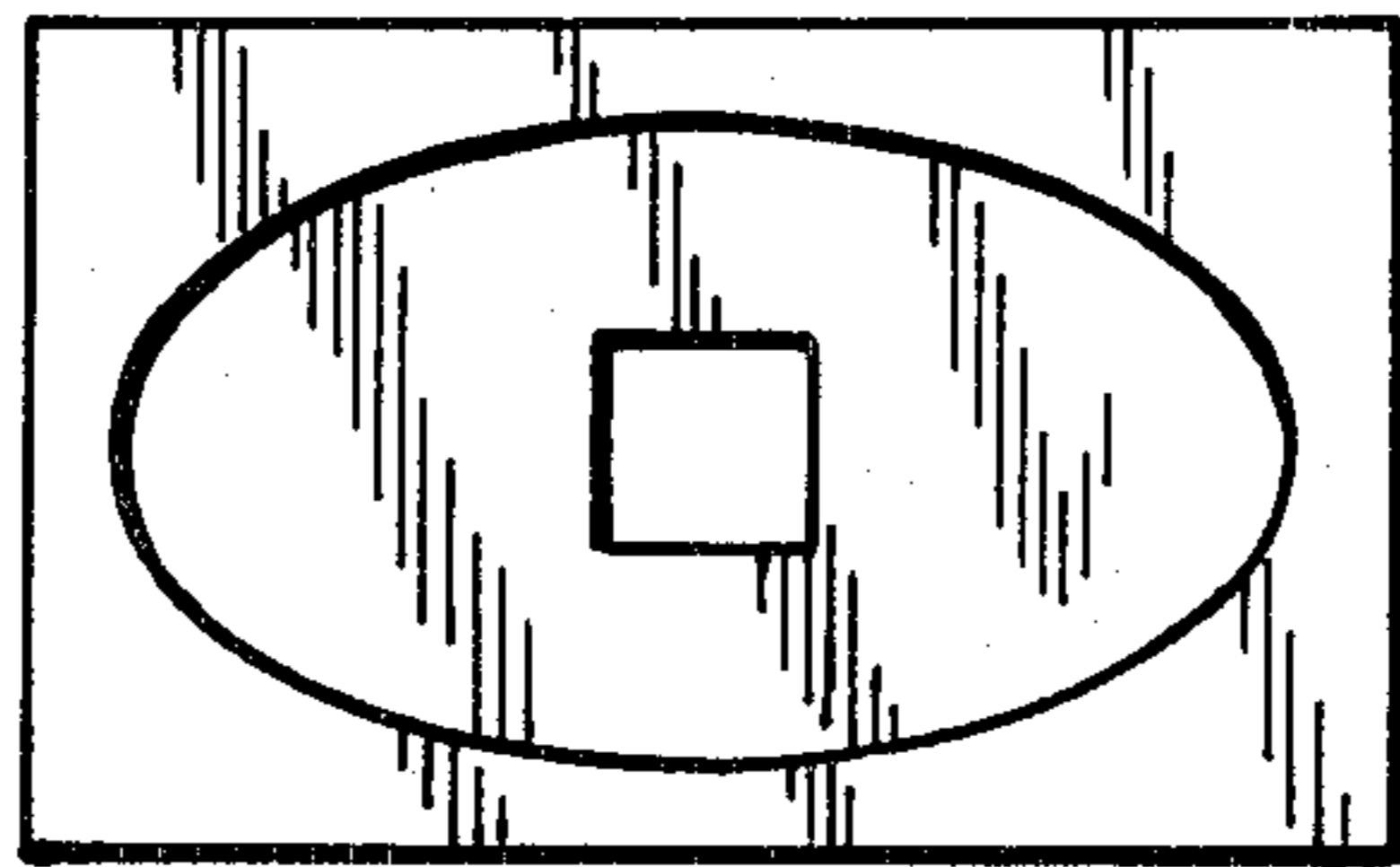

FIG. 5

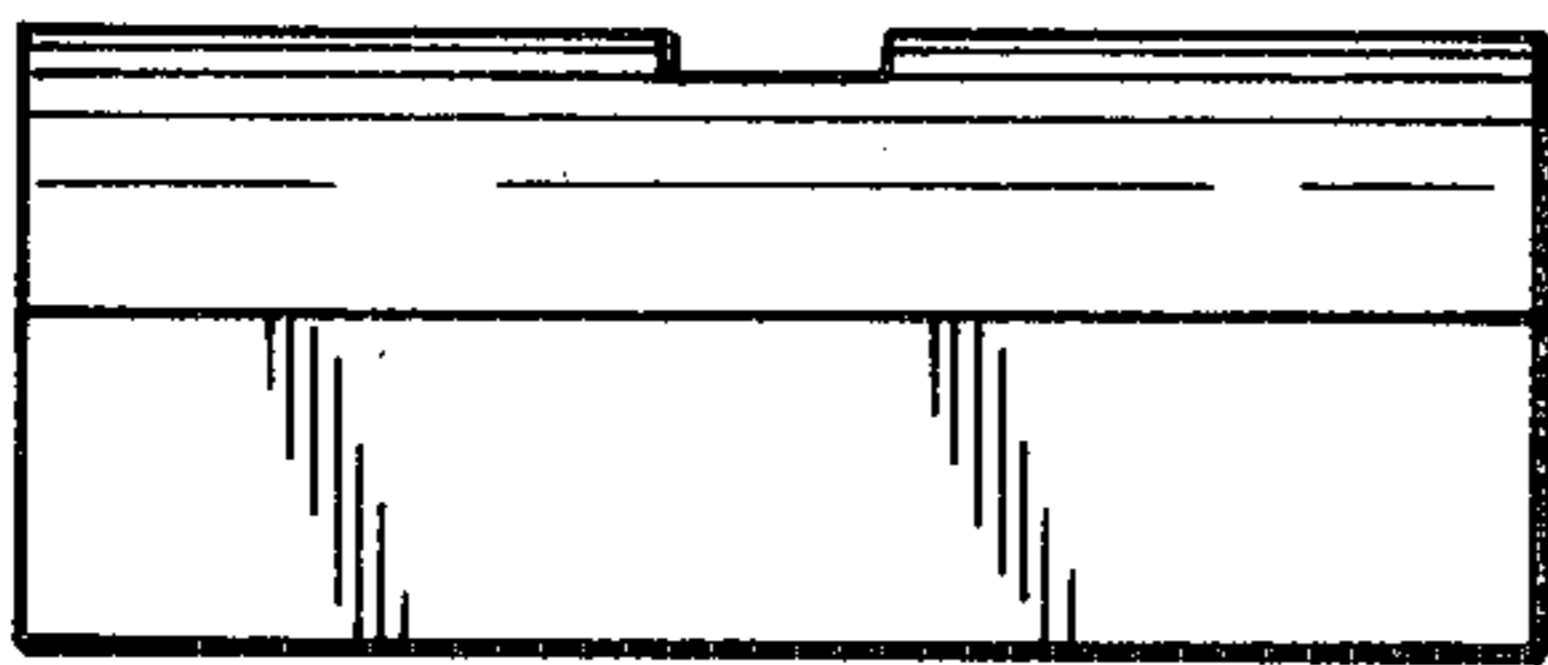

FIG. 6

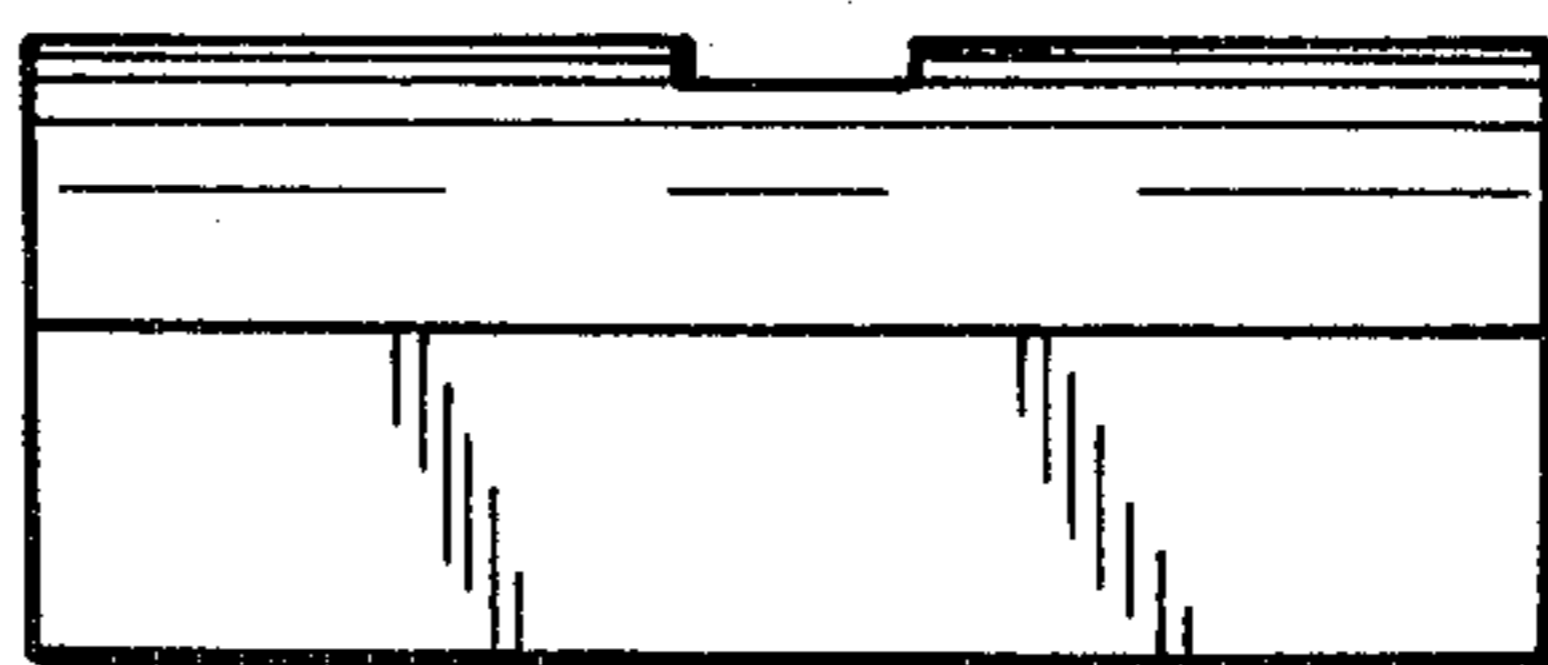

FIG. 7

