

[54] SANDAL

4,047,310 9/1977 Sunoo ..... 36/11.5 X

[75] Inventors: Shinroku Nakao, Kanagawa; Yoshiyasu Ishii, Tokyo; Kenshun Ishii, Tokyo; Yukio Ishige, Tokyo, all of Japan

[73] Assignee: Combi Co., Ltd., Tokyo, Japan

[\*\*] Term: 14 Years

[21] Appl. No.: 336,989

[22] Filed: Jan. 4, 1982

[30] Foreign Application Priority Data

Jul. 13, 1981 [JP] Japan ..... 56-30731

[52] U.S. Cl. .... D2/290

[58] Field of Search ..... D2/264-324; 36/1, 1.5, 11.5, 25 R, 33, 43, 83-93

[56] References Cited

U.S. PATENT DOCUMENTS

3,063,167 11/1962 Scholl ..... D2/290 X  
3,063,457 11/1962 Bittner et al. .... D2/293 X

OTHER PUBLICATIONS

*Prevention Magazine*, 7/1970, p. 114-Ganter "Foot-Trainer".

*Boot & Shoe Recorder*, 8/15/1961, p. 11-Women's High Heel Sandal No. 7372 at lower right.

*Primary Examiner*—Louis S. Zarfes  
*Attorney, Agent, or Firm*—Sughrue, Mion, Zinn, Macpeak and Seas

CLAIM

The ornamental design for a sandal, as shown.

DESCRIPTION

FIG. 1 is a perspective view of a sandal showing our new design;  
FIG. 2 is a right side elevational view thereof;  
FIG. 3 is a left side elevational view thereof;  
FIG. 4 is a top plan view thereof;  
FIG. 5 is a front elevational view thereof;  
FIG. 6 is a rear elevational view thereof; and  
FIG. 7 is a bottom plan view thereof.

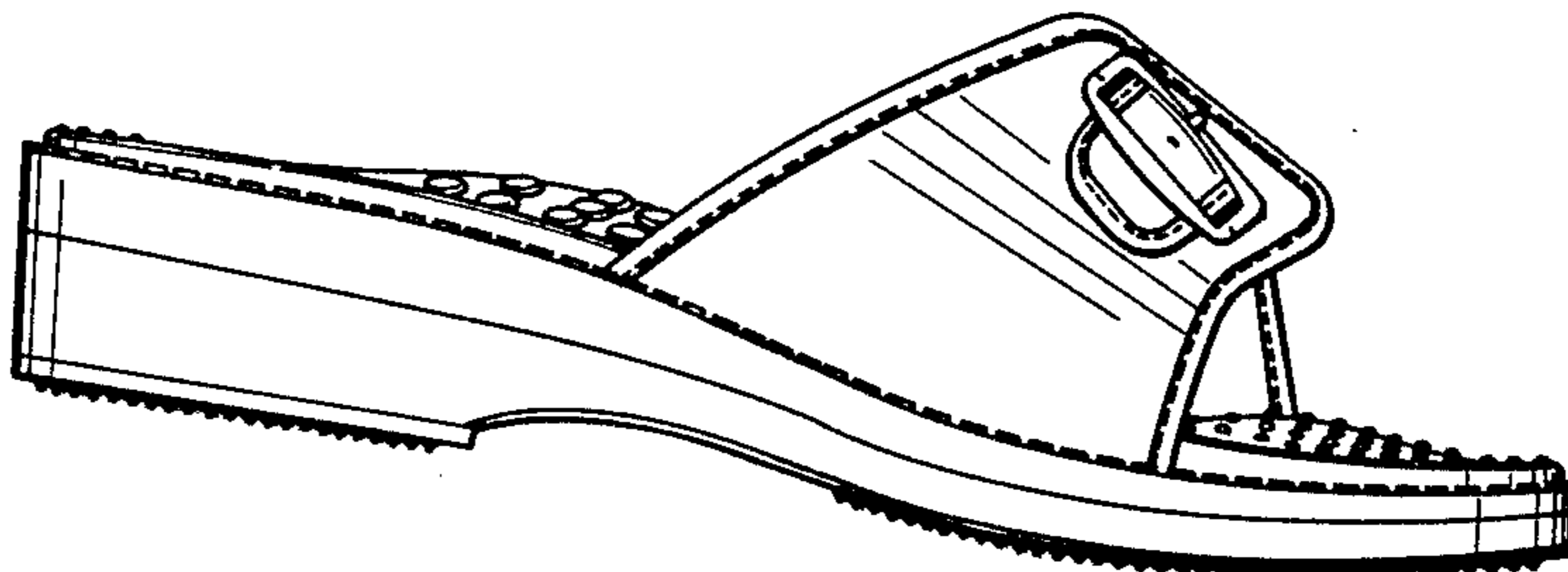
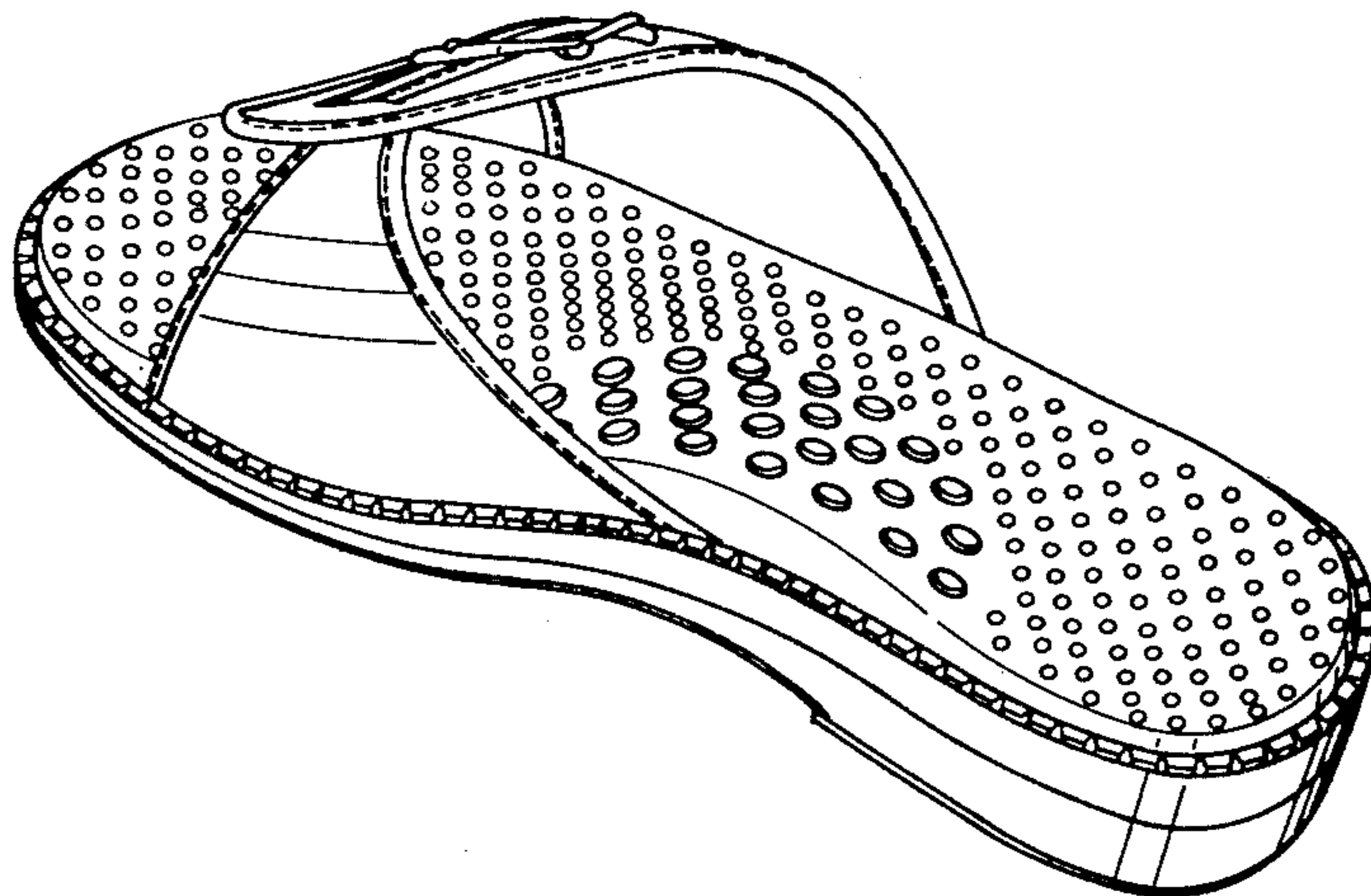

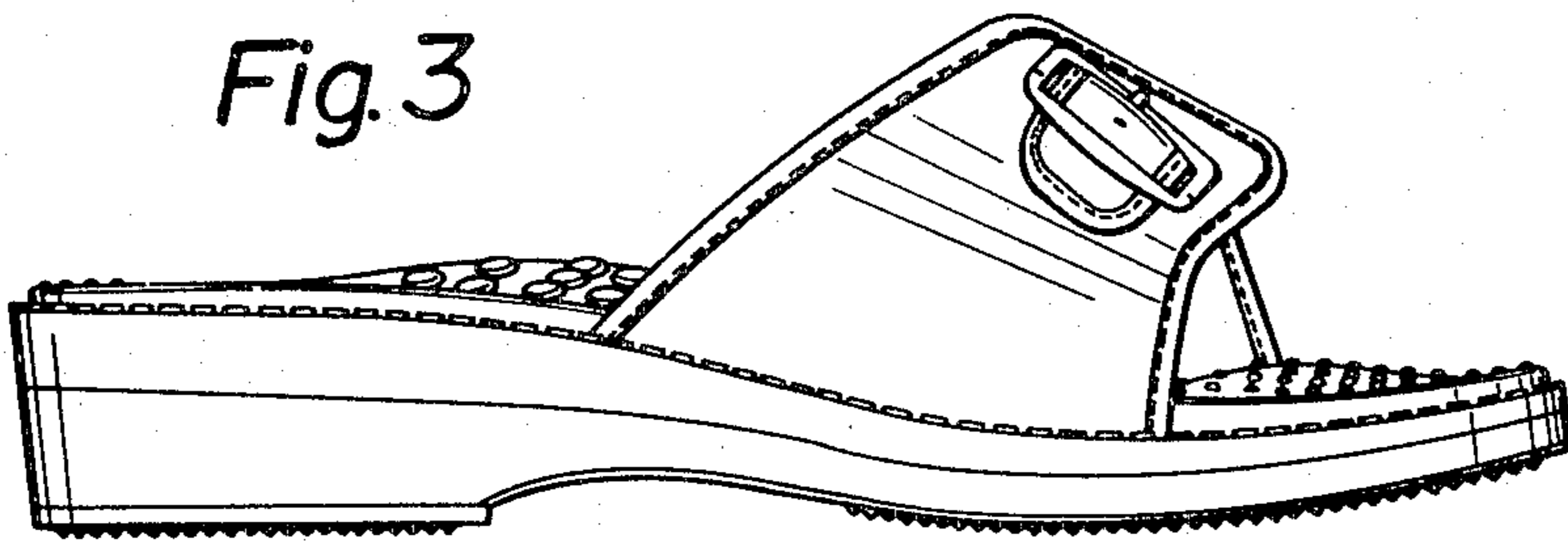
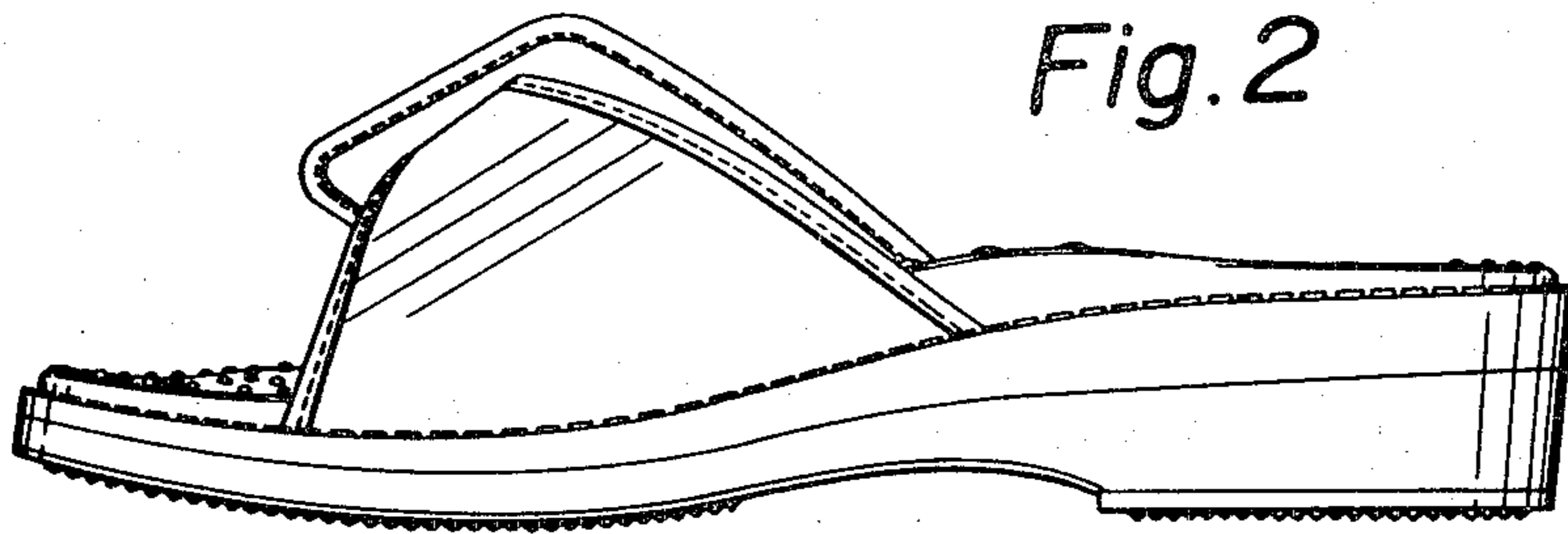
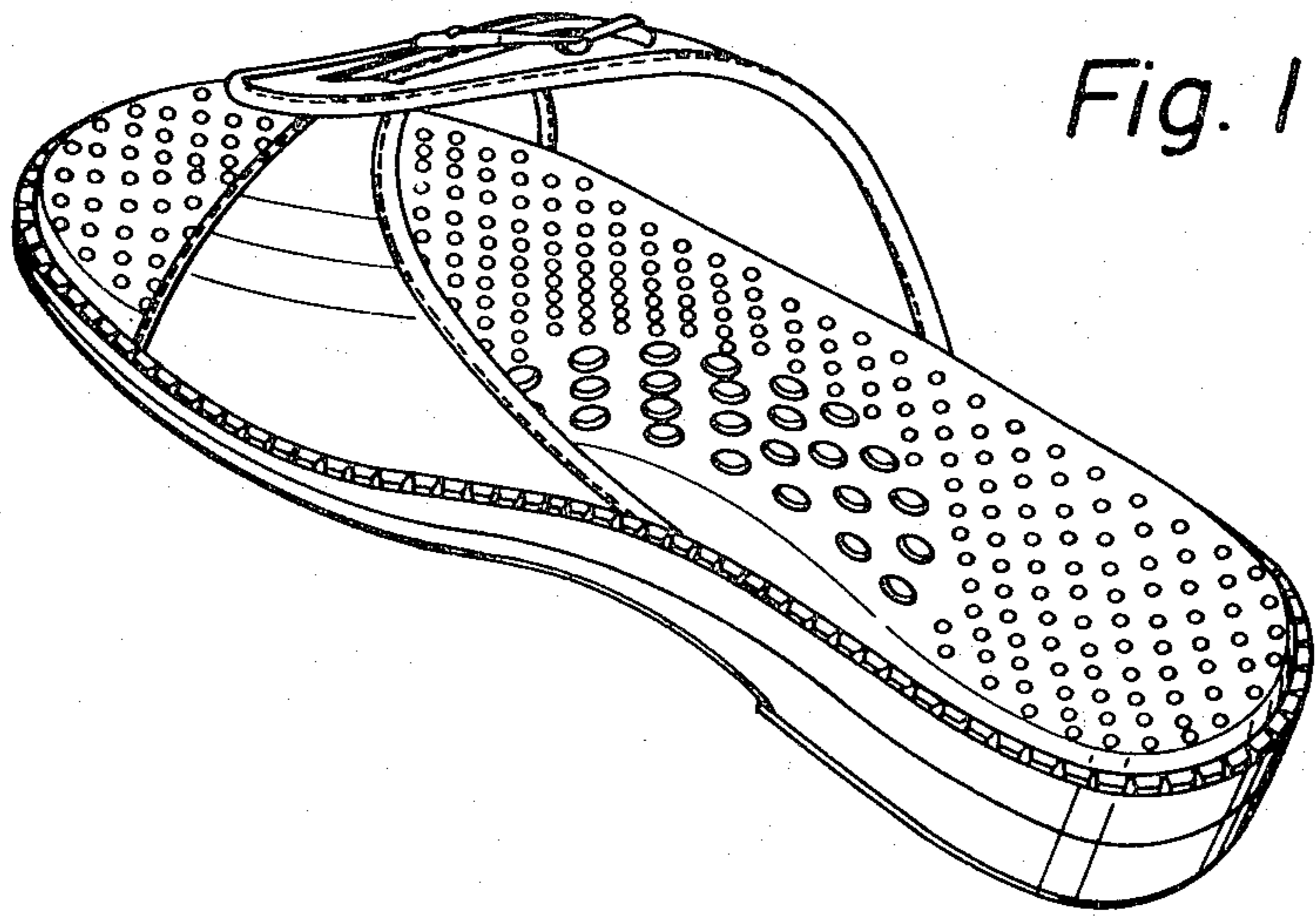

Fig. 4

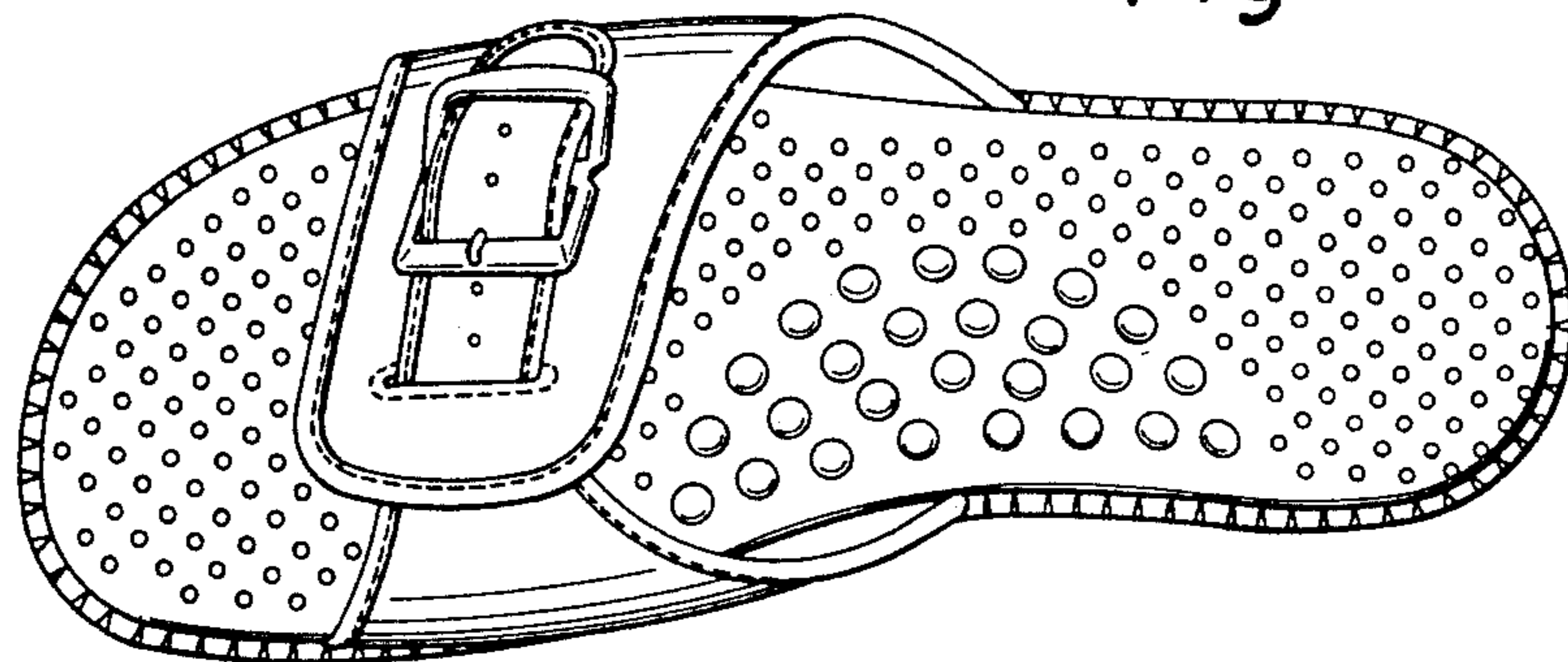

Fig. 5

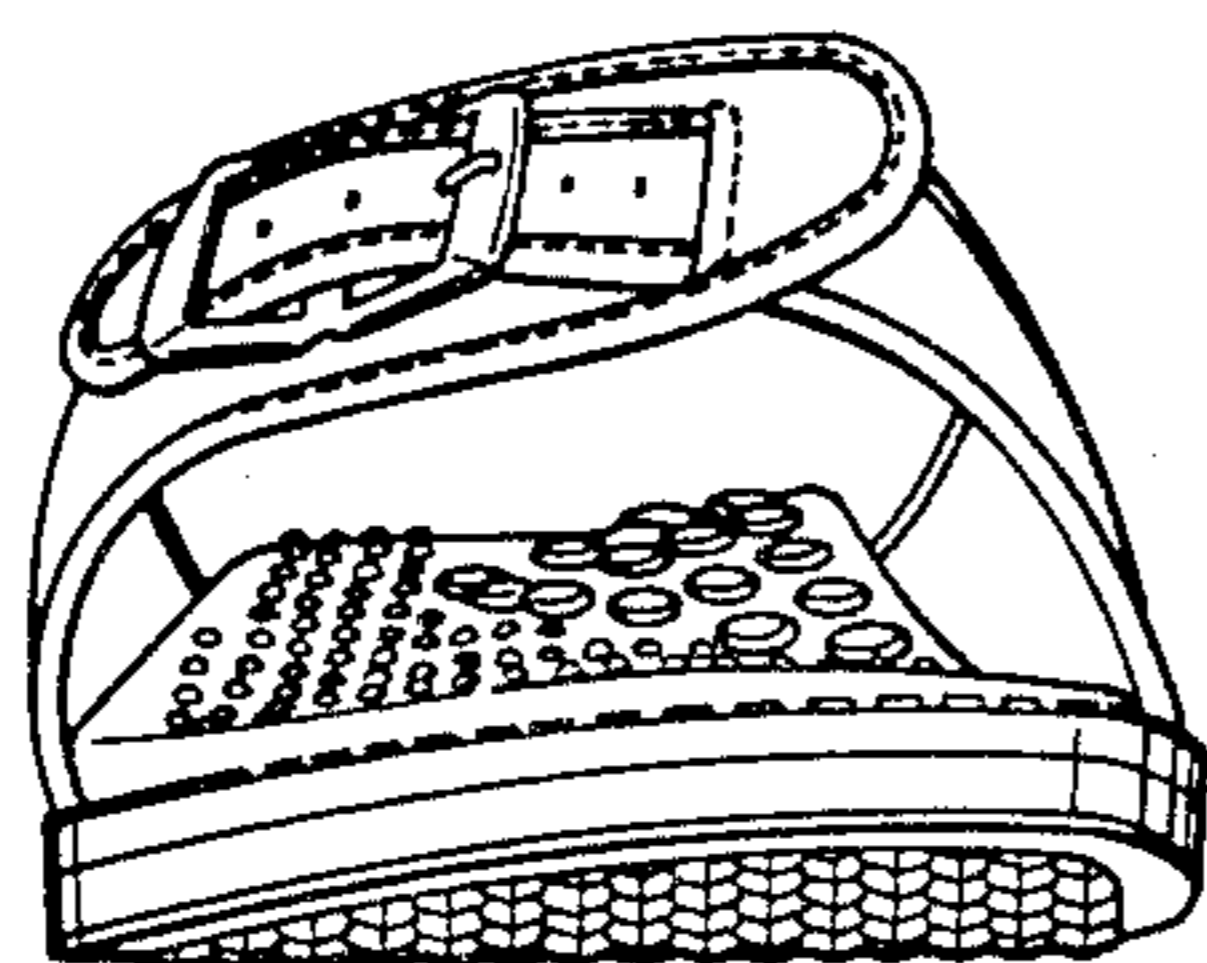

Fig. 6

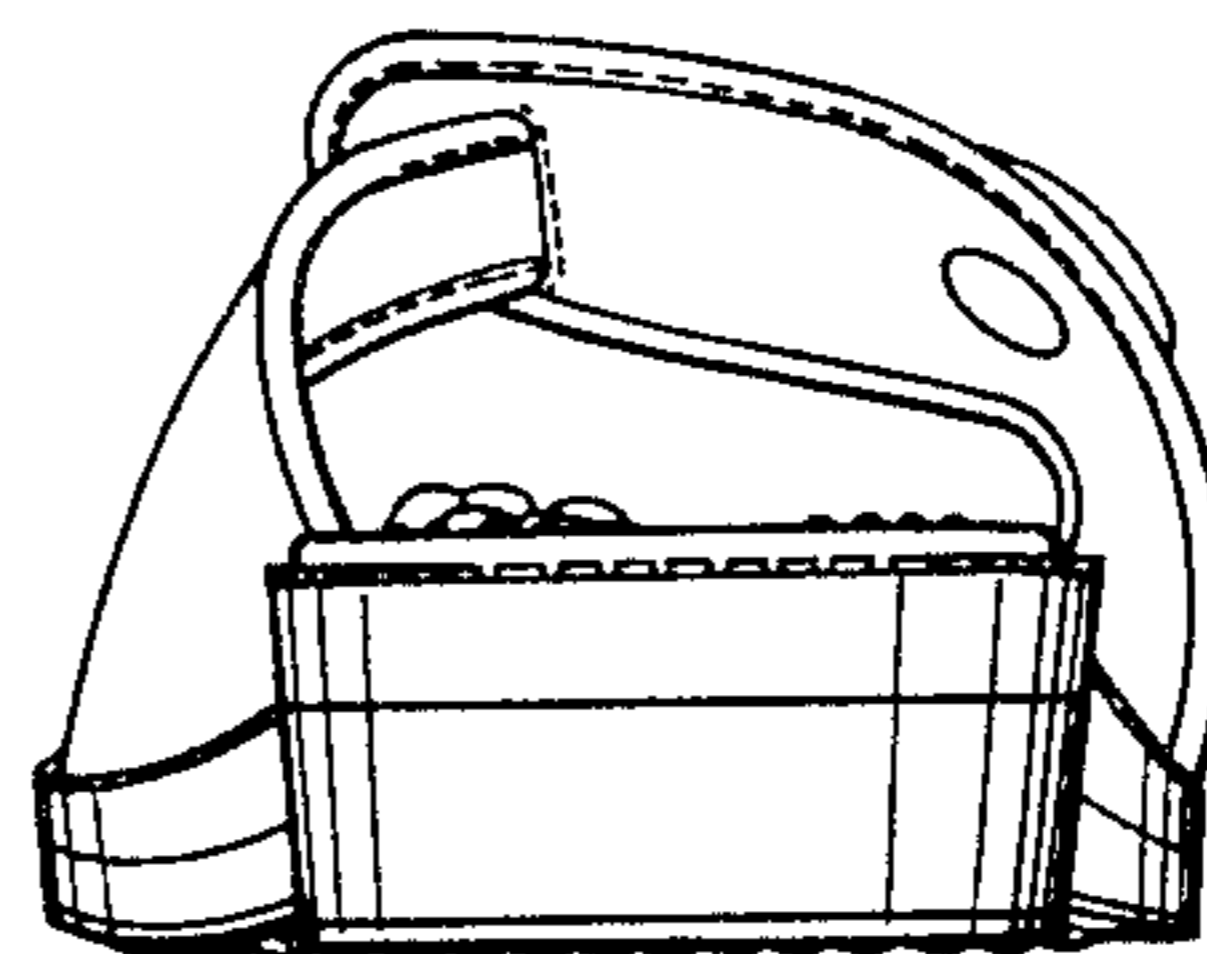

Fig. 7

