

# United States Patent [19]

Kubo

[11] Patent Number: **Des. 275,403**

[45] Date of Patent: **\*\* Sep. 4, 1984**

[54] **IMPRINTER**

[75] Inventor: **Keizo Kubo, Hachioji, Japan**

[73] Assignees: **Janome Sewing Machine Co. Ltd.;  
Janome Computing Center; Janome  
Precision Industry Co. Ltd., all of  
Tokyo, Japan**

[\*\*] Term: **14 Years**

[21] Appl. No.: **294,172**

[22] Filed: **Aug. 19, 1981**

[30] **Foreign Application Priority Data**  
Feb. 24, 1984 [JP] Japan..... 59-6956

[52] U.S. Cl. .... **D18/14**

[58] Field of Search ..... **D18/13, 14, 18, 22,  
D18/99, 15; 101/252, 269, DIG. 18**

[56] **References Cited**

### U.S. PATENT DOCUMENTS

D. 218,991 10/1970 Allport ..... **D18/14**  
D. 228,959 10/1973 Scott ..... **D18/14**

D. 246,137 10/1977 Bartlmae ..... **D18/14**  
D. 261,152 10/1981 Barbour ..... **D18/14**  
2,691,938 10/1954 Bliss ..... **101/DIG. 18**  
3,003,415 10/1961 Herbert, Jr. .... **D18/15 X**  
3,232,228 2/1966 Bell, Jr. et al. .... **101/269**

*Primary Examiner*—Louis S. Zarfaz  
*Attorney, Agent, or Firm*—Michael J. Striker

### [57] CLAIM

The ornamental design for an imprinter, substantially as shown and described.

### DESCRIPTION

FIG. 1 is a front elevational view of an imprinter showing my new design;  
FIG. 2 is a rear elevational view thereof;  
FIG. 3 is a left side elevational view thereof;  
FIG. 4 is a right side elevational view thereof;  
FIG. 5 is a perspective view thereof;  
FIG. 6 is a top plan view thereof; and  
FIG. 7 is a bottom plan view thereof.

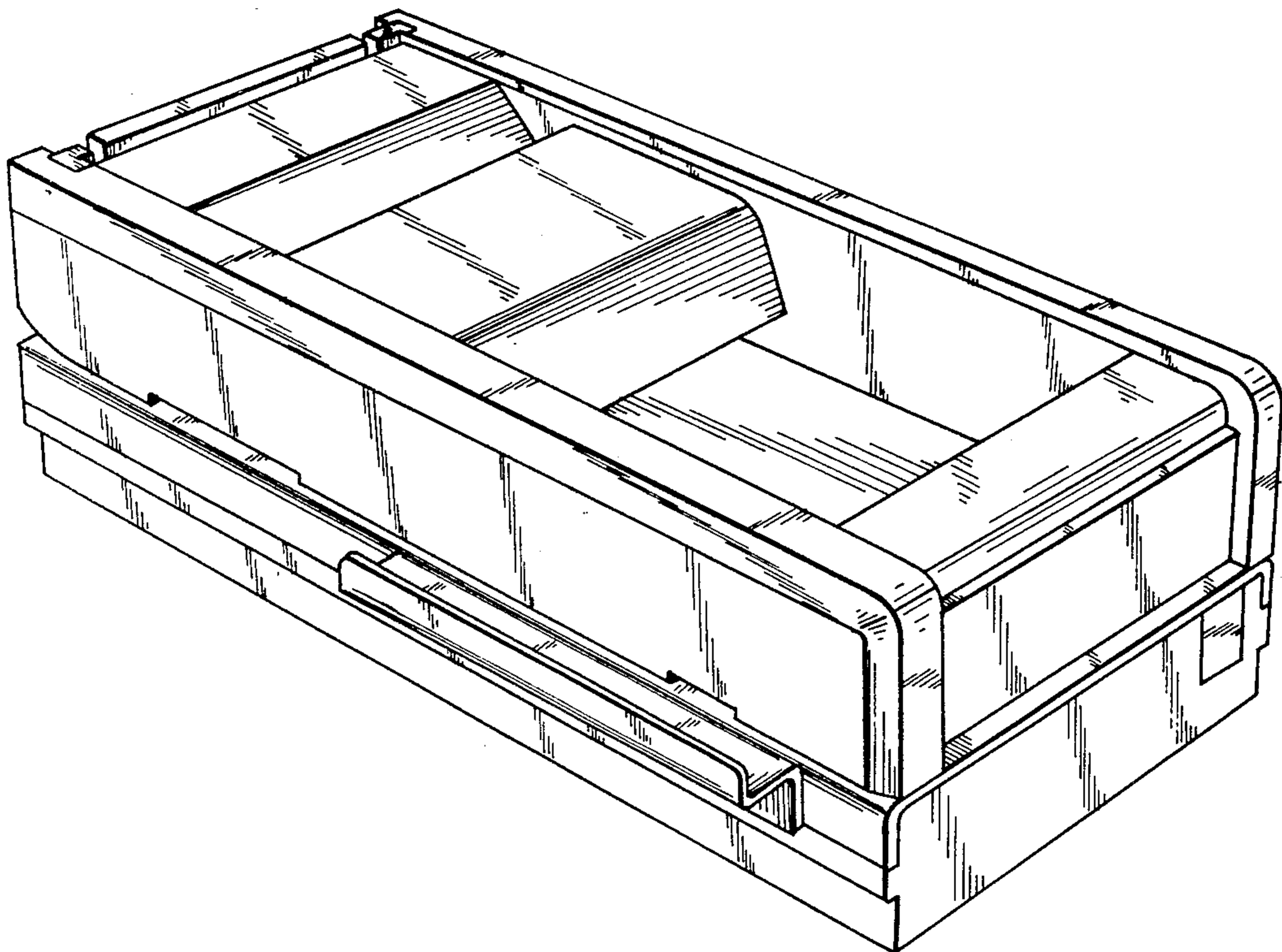

FIG. 1

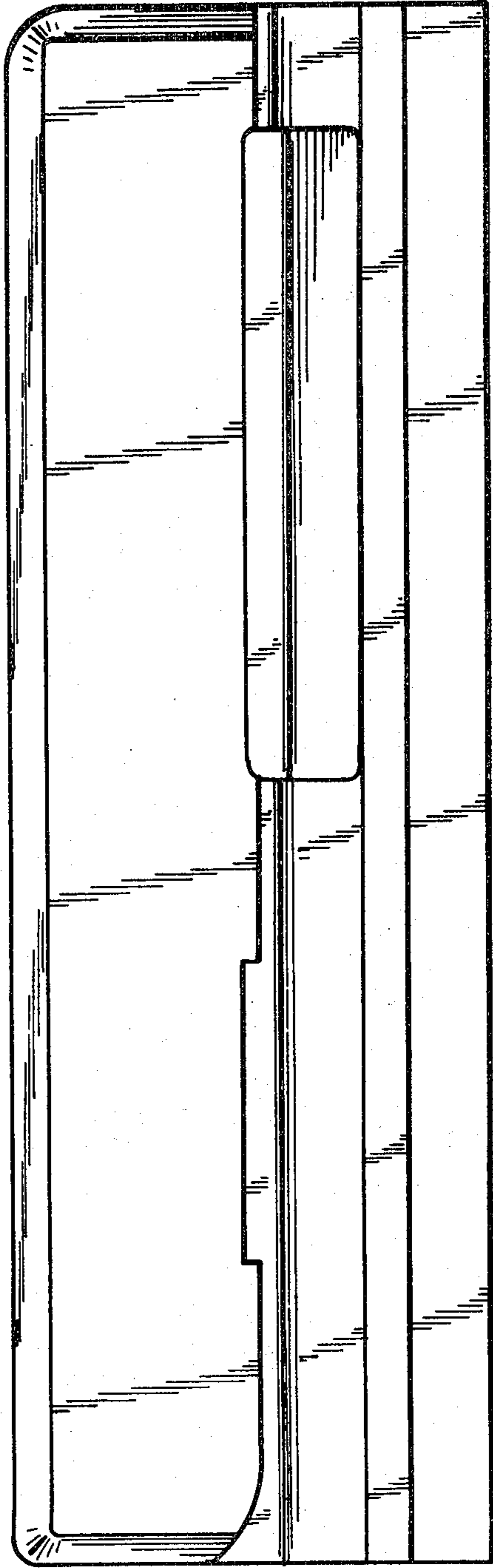

FIG. 2

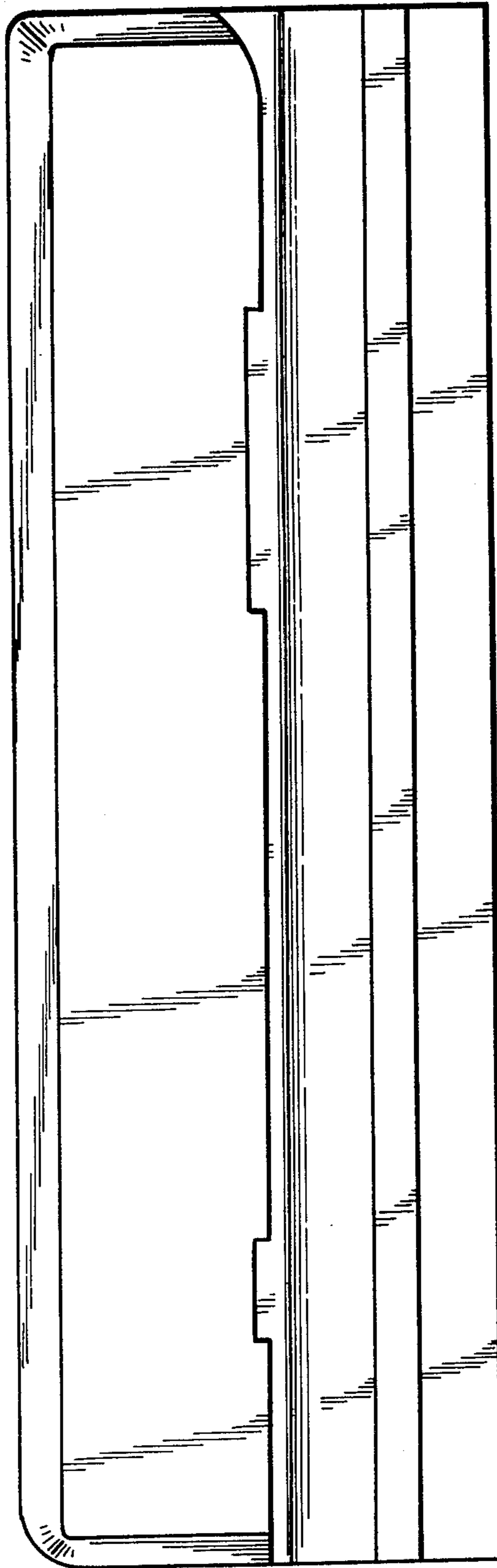

FIG. 3

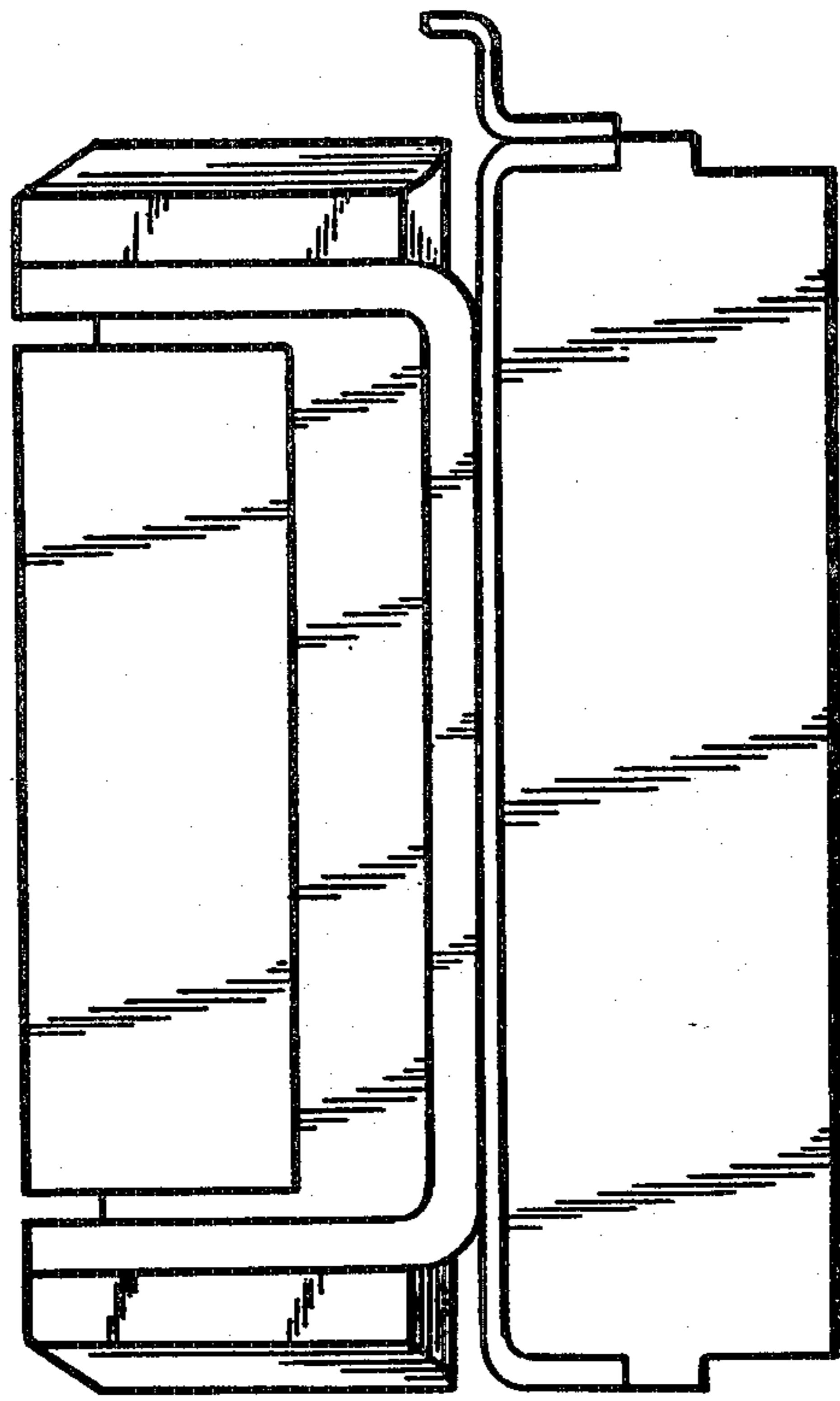

FIG. 4

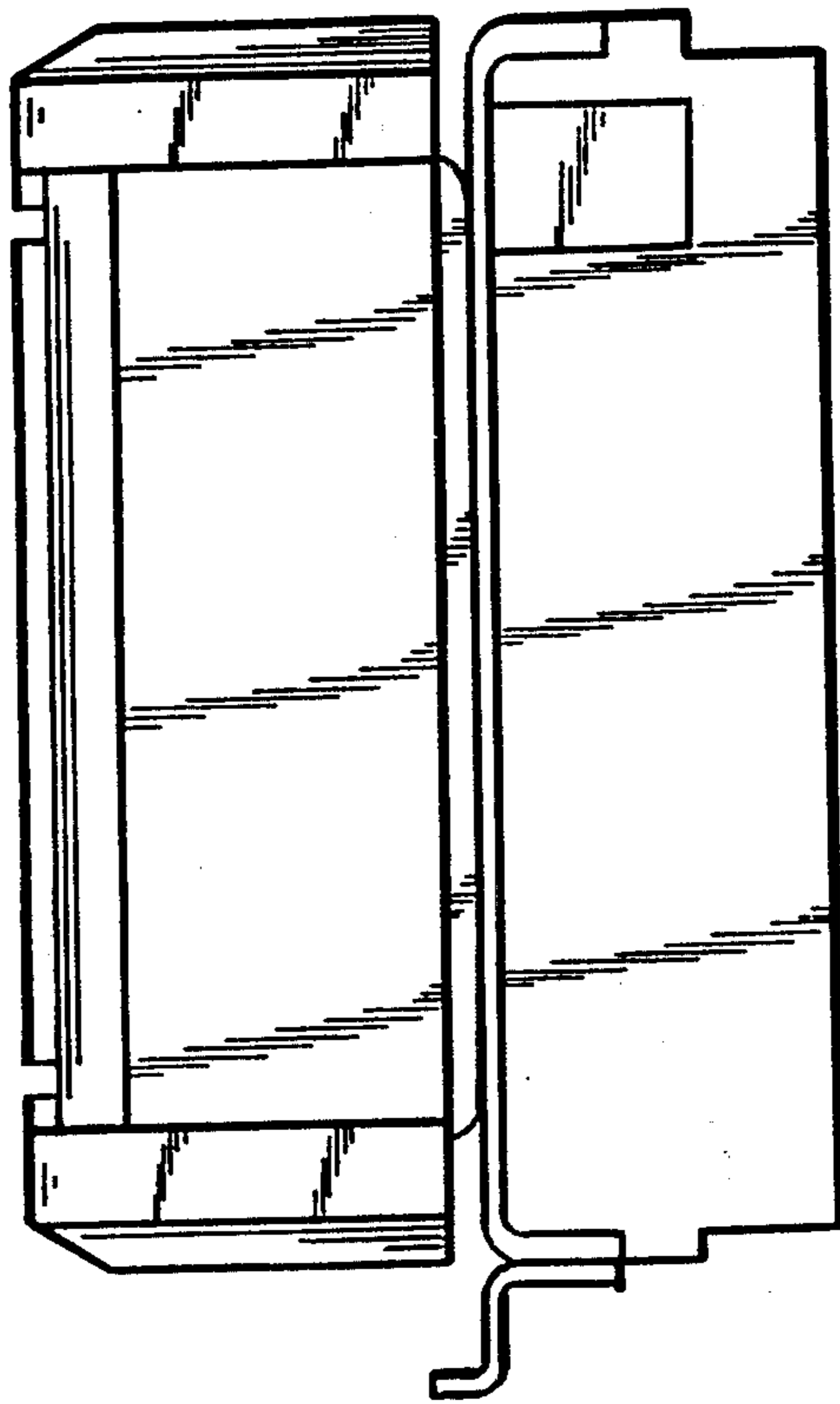

FIG. 5

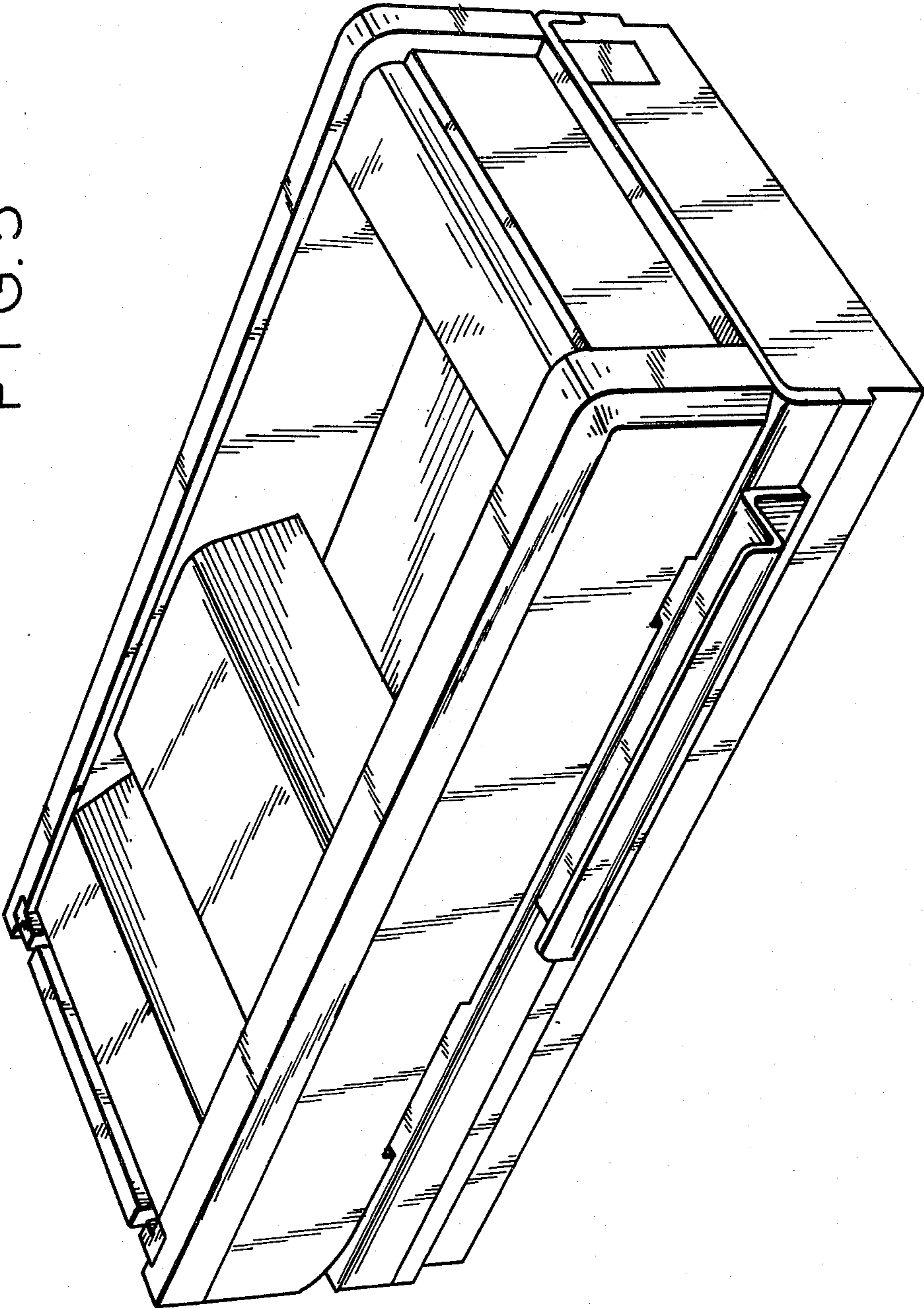

FIG. 6

