

[54] TIRE

[75] Inventors: Harold D. Fetty, Birmingham, Mich.;
David E. Smith, Akron, Ohio

[73] Assignee: The Goodyear Tire & Rubber
Company, Akron, Ohio

[**] Term: 14 Years

[21] Appl. No.: 413,207

[22] Filed: Aug. 30, 1982

[52] U.S. Cl. D12/147

[58] Field of Search D12/141-143,
D12/146-148, 137; 152/209 R, 209 NT, 209 D

[56] References Cited

U.S. PATENT DOCUMENTS

D. 268,103 3/1983 Corner D12/137

OTHER PUBLICATIONS

1981 Tread Design Guide, p. 62, Pirelli, P3 & P5 Tire,
second row down right side of page & third row down
center of page.

Primary Examiner—James M. Gandy
Attorney, Agent, or Firm—Frank Pincelli

[57] CLAIM

The ornamental design for a tire, substantially as shown
and described.

DESCRIPTION

FIG. 1 is a perspective view of a tire showing our de-
sign it being understood that the tread pattern is re-
peated throughout the circumference of the tire, the
opposite side being substantially the same as that shown;
FIG. 2 is a front plan view thereof; and
FIG. 3 is a side elevational view thereof.

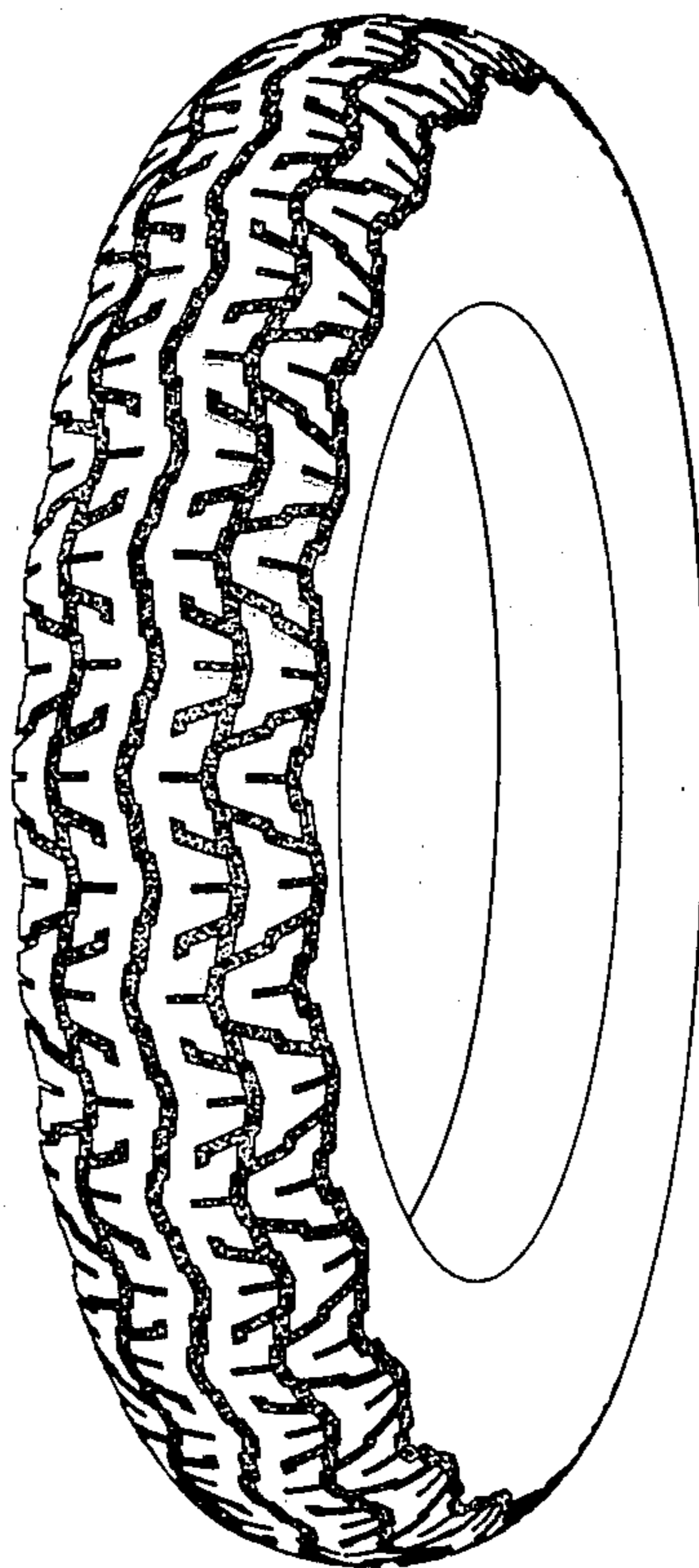

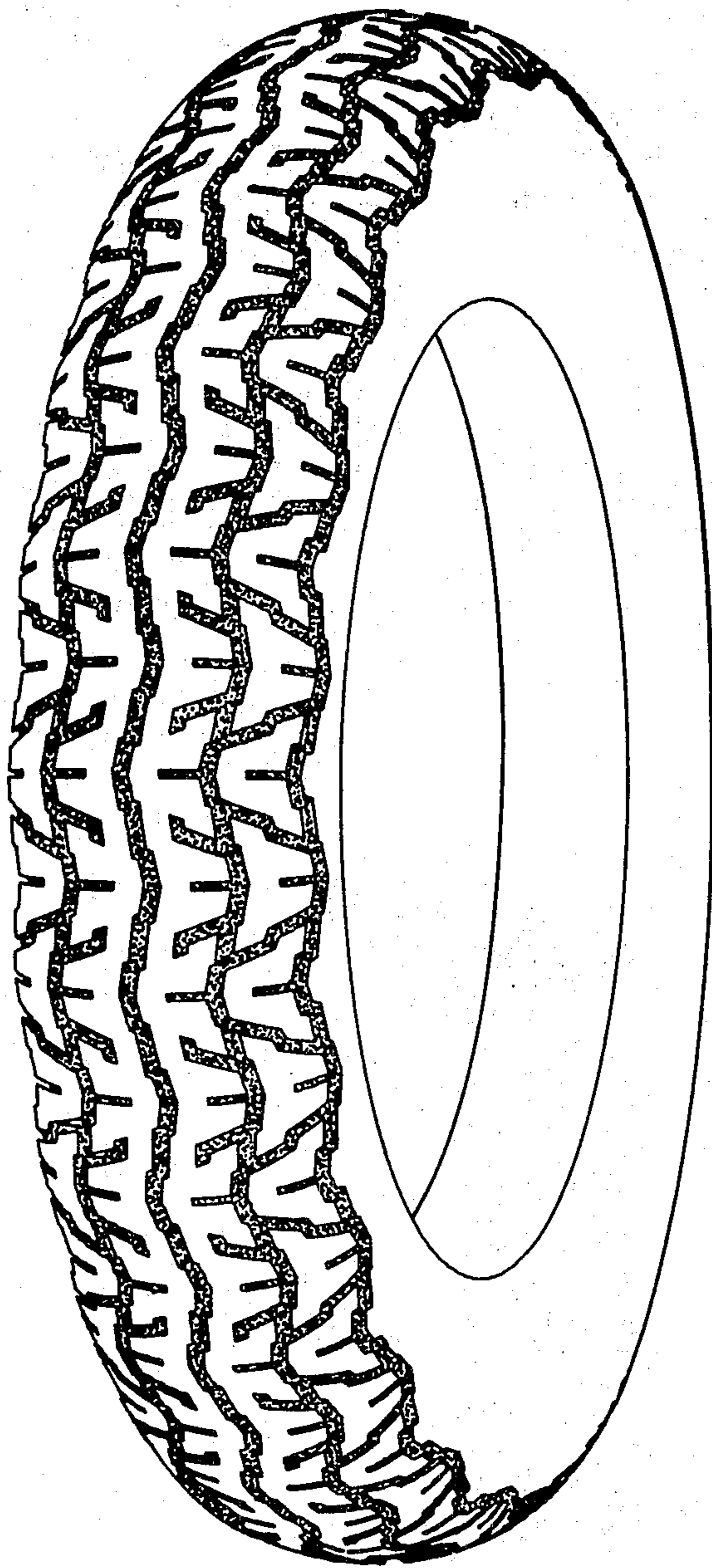

FIG. 1

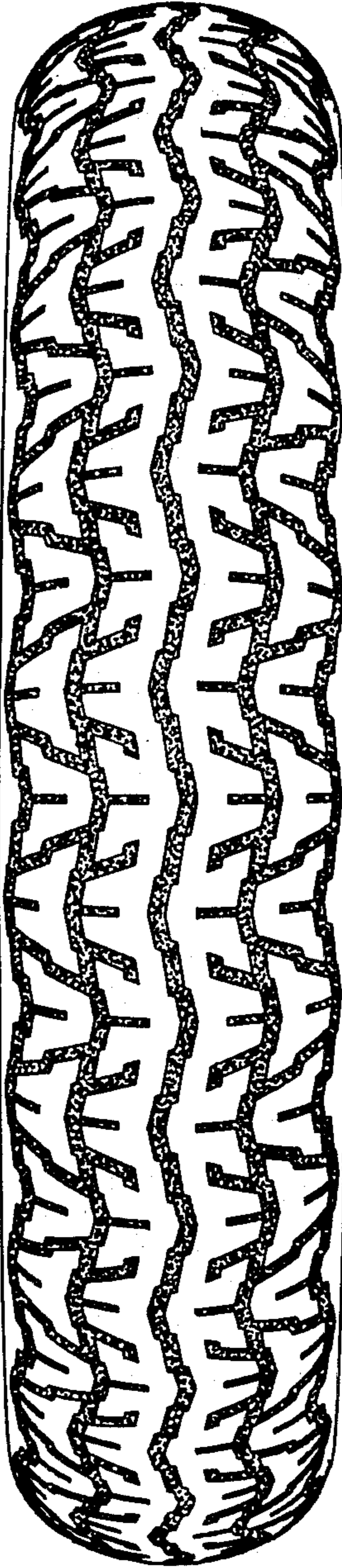

FIG. 2

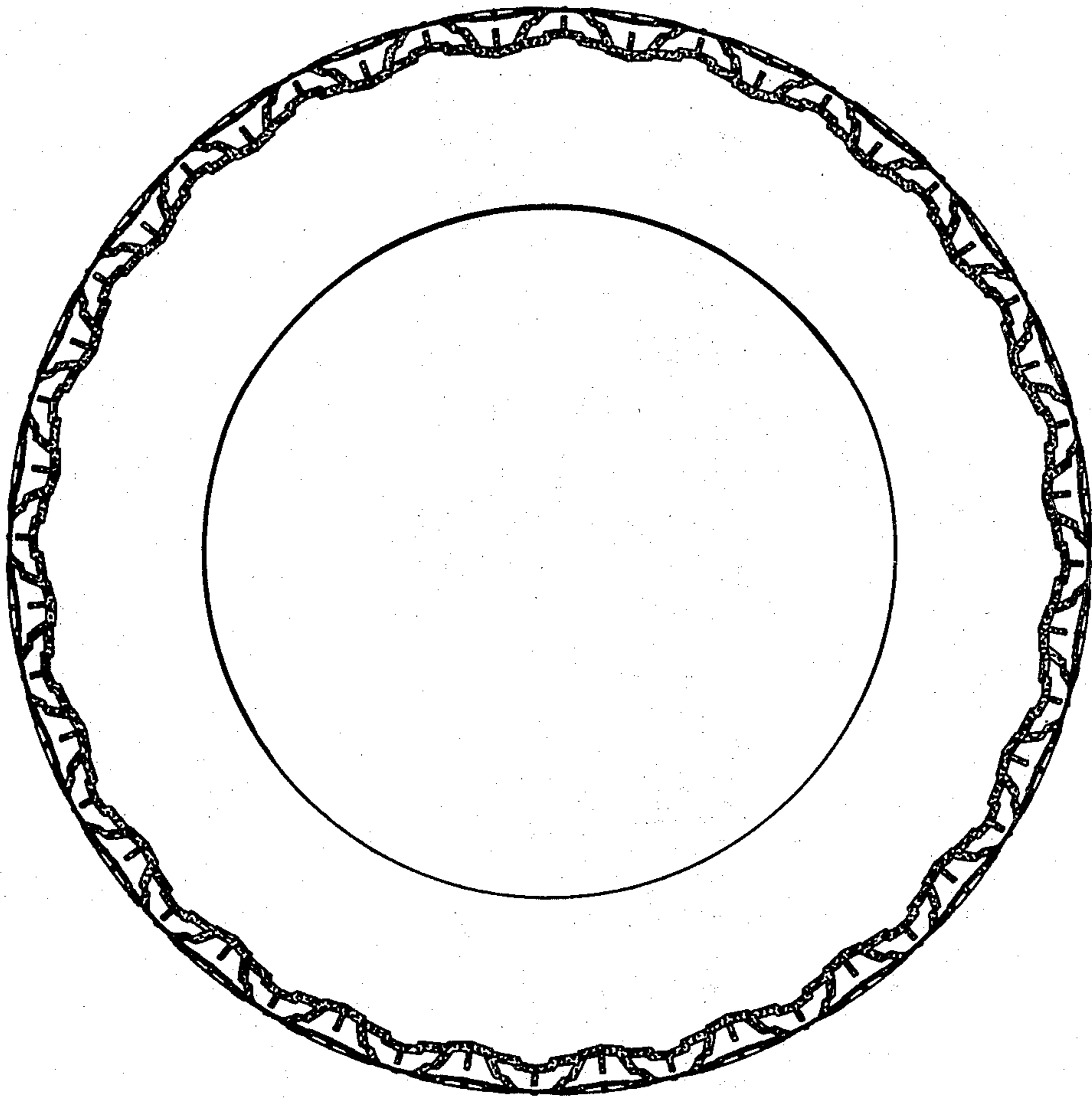

FIG. 3