

[54] TIRE

[75] Inventor: André E. J. Baus, Bettembourg, Luxembourg

[73] Assignee: The Goodyear Tire & Rubber Company, Akron, Ohio

[**] Term: 14 Years

[21] Appl. No.: 399,527

[22] Filed: Jul. 19, 1982

[52] U.S. Cl. D12/146

[58] Field of Search D12/141-143, D12/146-151; 152/209 R, 209 NT, 209 D

[56] References Cited

U.S. PATENT DOCUMENTS

D. 253,644 12/1979 Peron D12/146

OTHER PUBLICATIONS

1981 Tread Design Guide, p. 15, Atlas Radial Sno HT Tire, second Tire in from top right side of page.

1981 Tread Design Guide, p. 20, Samyang Winter Steel

Radial 787 Tire, second row down & second Tire in from left side of page.

1981 Tread Design Guide, p. 84, Yokohoma G.T. Special Y865 Tire, second Tire in from top left side of page.

1981 Tread Design Guide, p. 139, Firestone Traction Drive XR4 Tire, top left side of page.

Primary Examiner—James M. Gandy
Attorney, Agent, or Firm—Frank Pincelli

[57] CLAIM

The ornamental design for a tire, substantially as shown and described.

DESCRIPTION

FIG. 1 is a perspective view of a tire showing my design it being understood that the tread pattern is repeated throughout the circumference of the tire, the opposite side being substantially the same as that shown;

FIG. 2 is a front plan view thereof;

FIG. 3 is a side elevational view thereof; and

FIG. 4 is an enlarged fragmentary plan view thereof.

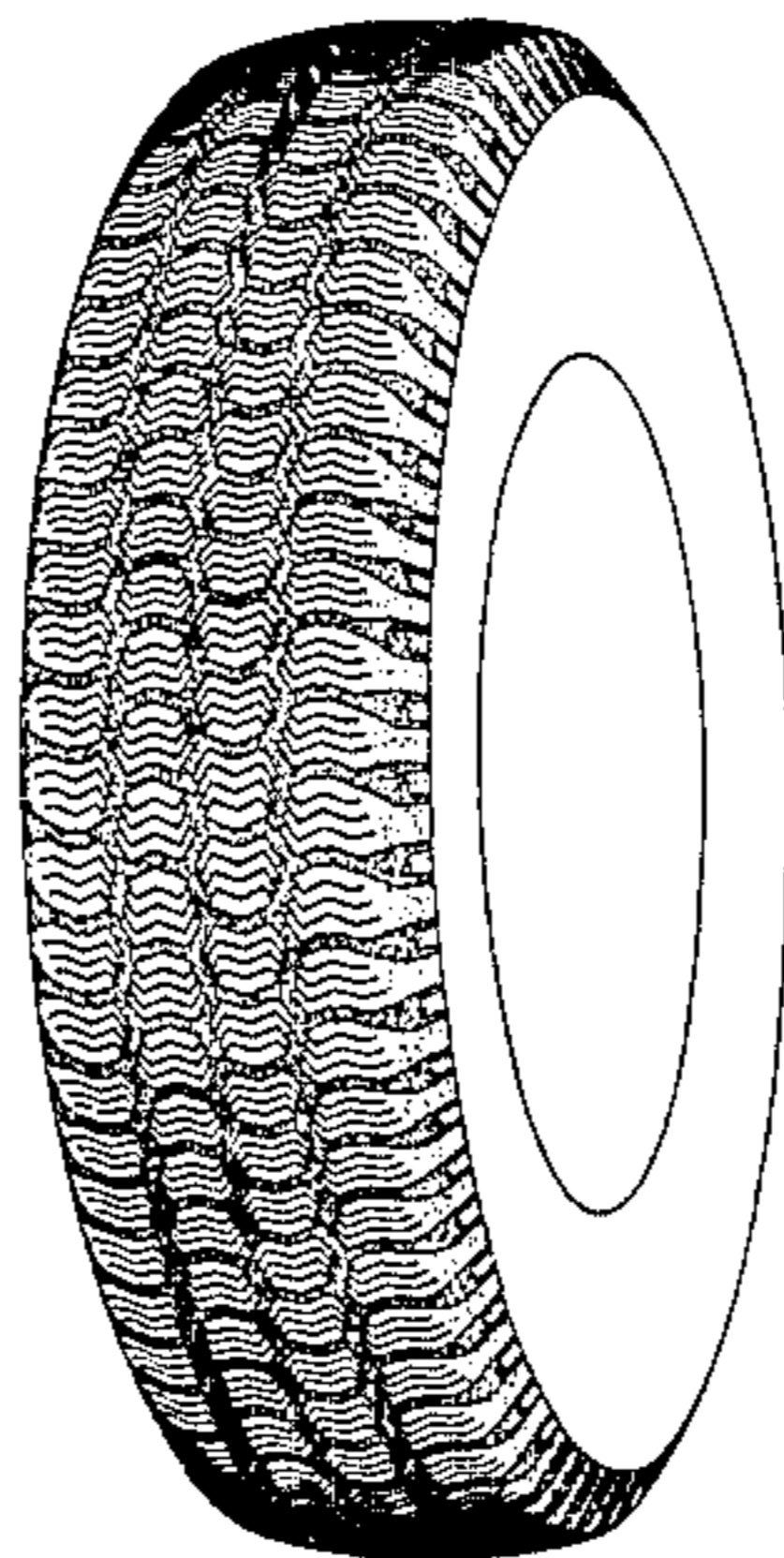

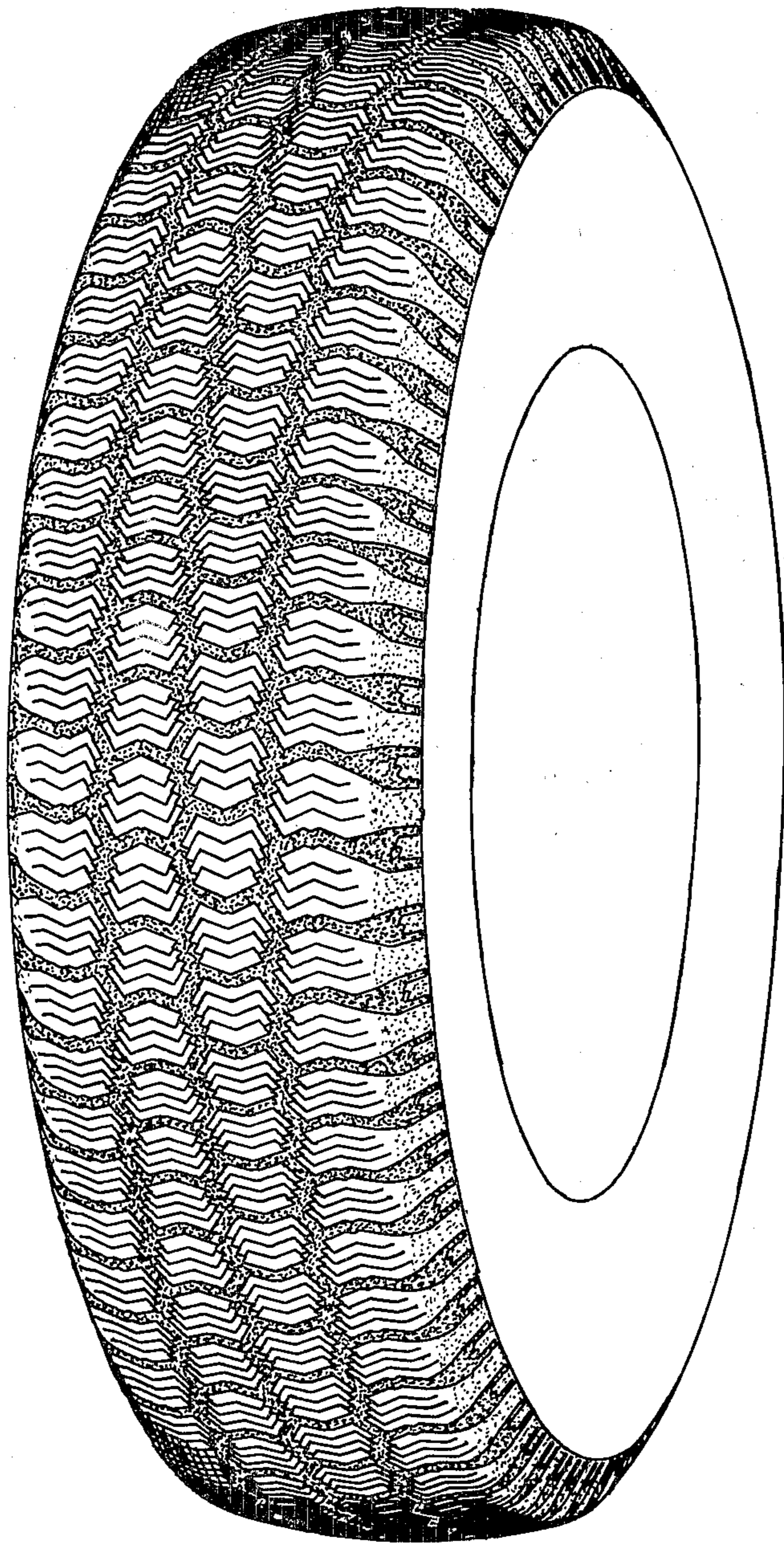

FIG. 1

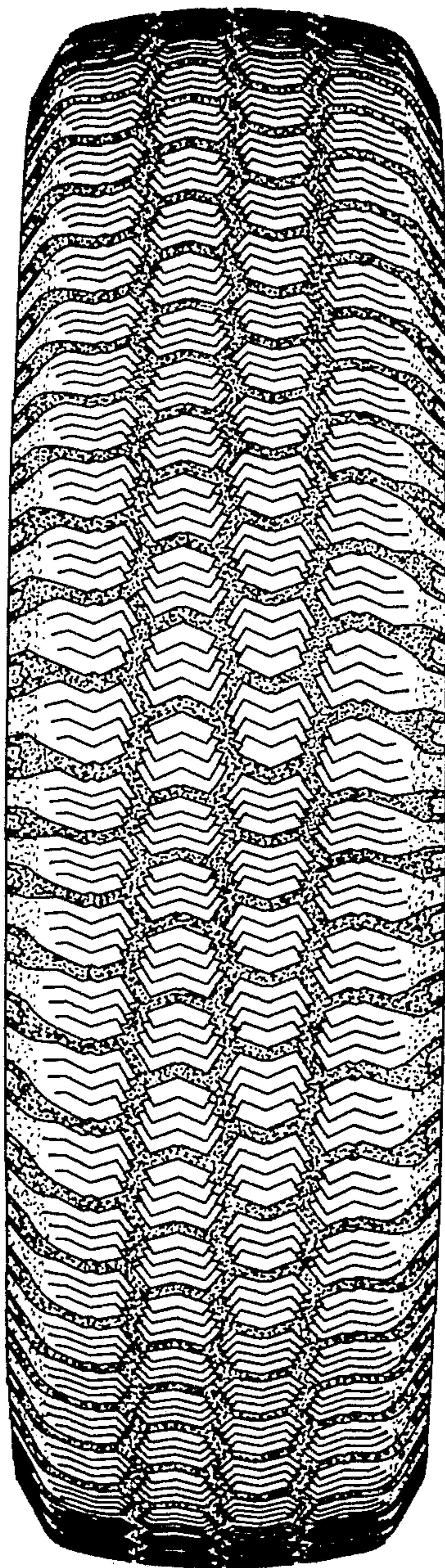

FIG. 2

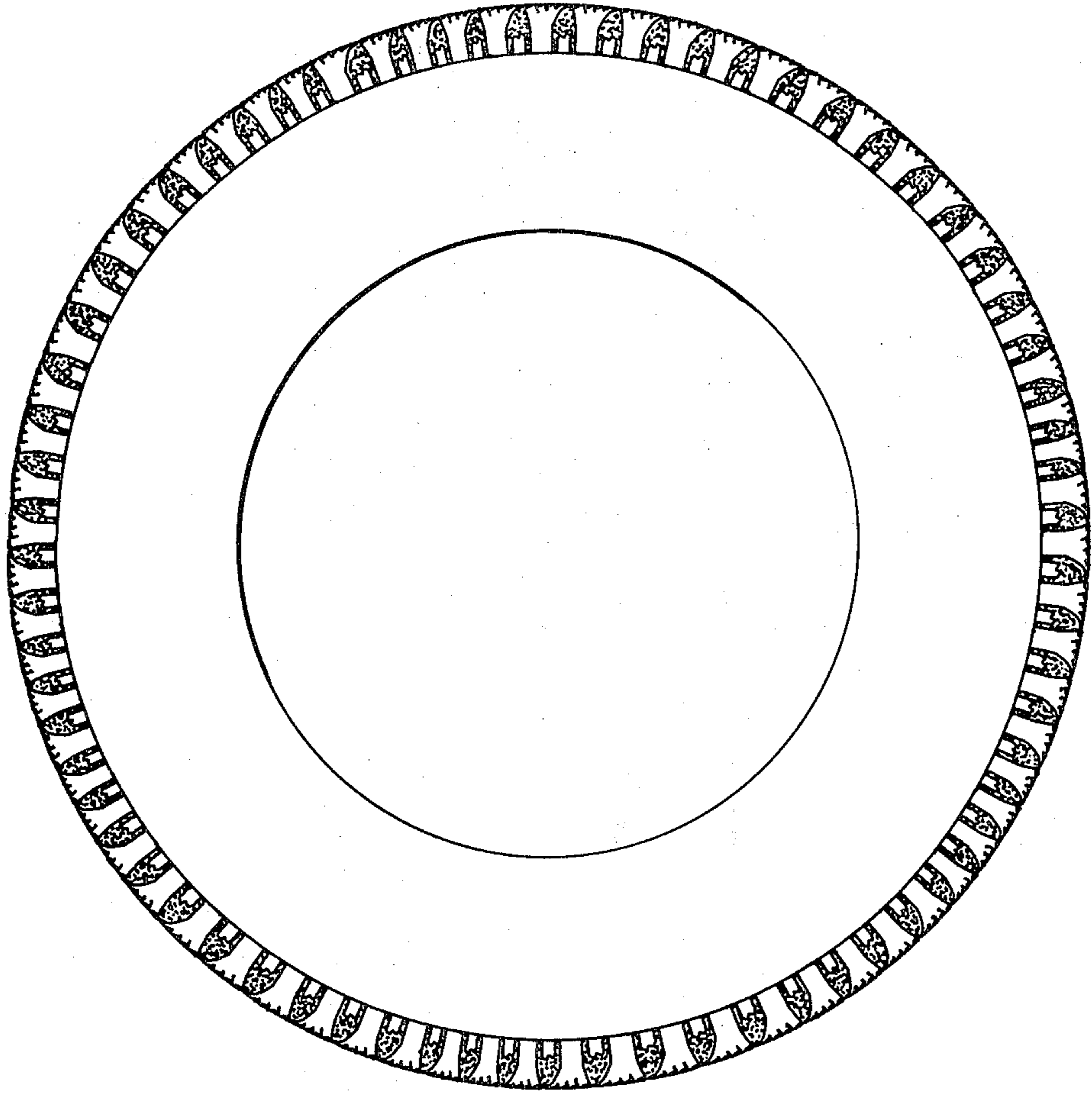

FIG. 3

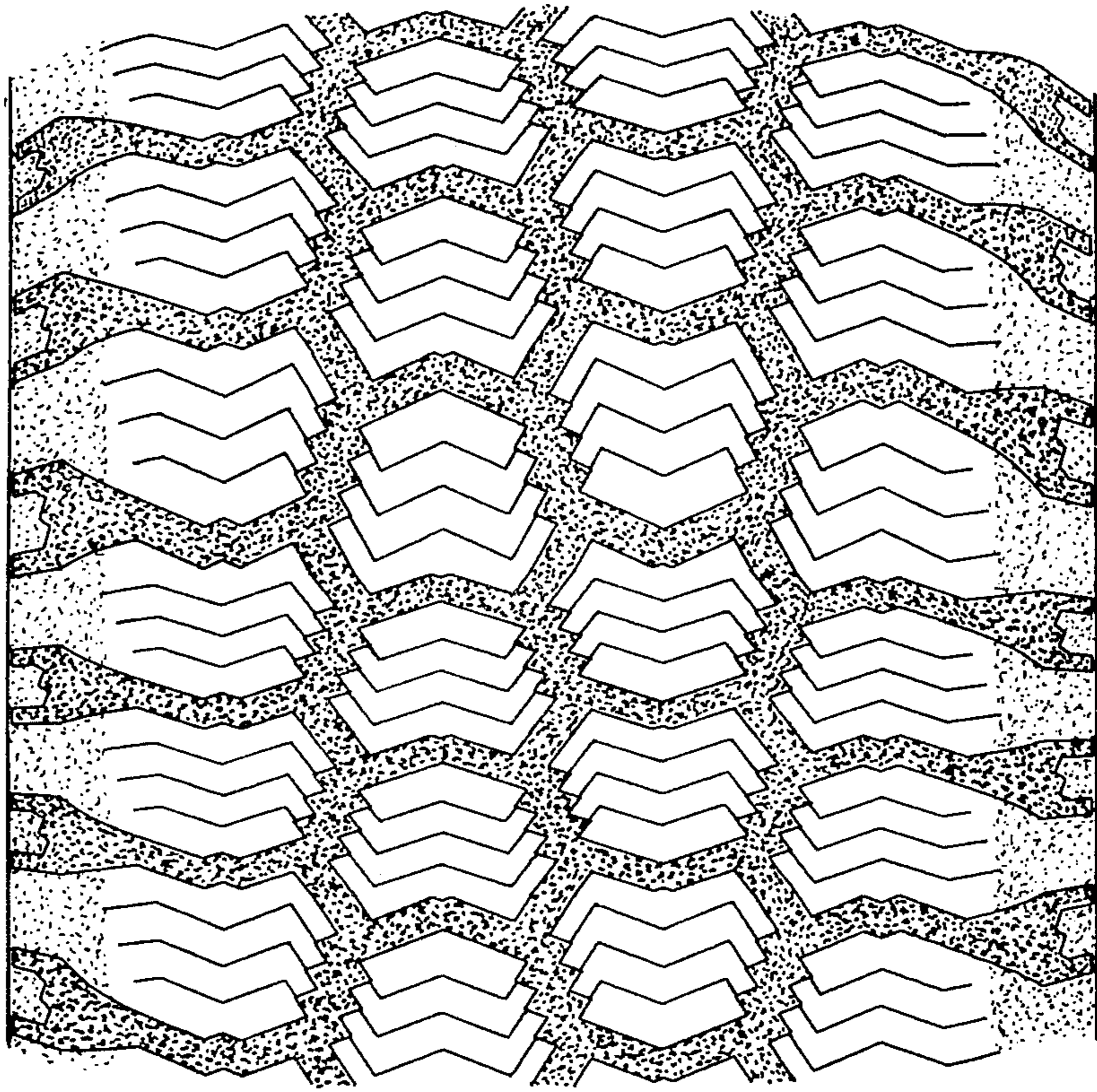

FIG. 4