

[54] TIRE

[75] Inventors: Daniel J. Lindner, Canal Fulton, Ohio; Harold D. Fetty, Birmingham, Mich.

[73] Assignee: The Goodyear Tire & Rubber Company, Akron, Ohio

[\*\*] Term: 14 Years

[21] Appl. No.: 357,546

[22] Filed: Mar. 15, 1982

[52] U.S. Cl. .... D12/146

[58] Field of Search ..... D12/146-151, D12/137; 152/209 R, 209 NT, 209 D

[56] References Cited

U.S. PATENT DOCUMENTS

D. 248,293 6/1978 Hayakawa et al. .... D12/146

OTHER PUBLICATIONS

1981 Tread Design Guide, p. 25, Co-Op Sand Grabber Tire, bottom right side of page.

1981 Tread Design Guide, p. 63, Prowler Maxi-Trac-70 Tire, second row down right side of page.

1981 Tread Design Guide, p. 186, Ward Wide Track LT/RV Tire, top left side of page.

Primary Examiner—James M. Gandy

Attorney, Agent, or Firm—Frank Pincelli

[57] CLAIM

The ornamental design for a tire, substantially as shown and described.

DESCRIPTION

FIG. 1 is a perspective view of a tire showing my new design it being understood that the tread pattern is repeated throughout the circumference of the tire, the opposite side being substantially the same as that shown; FIG. 2 is a front plan view thereof; FIG. 3 is a side elevational view thereof; and FIG. 4 is an enlarged fragmentary front plan view thereof.

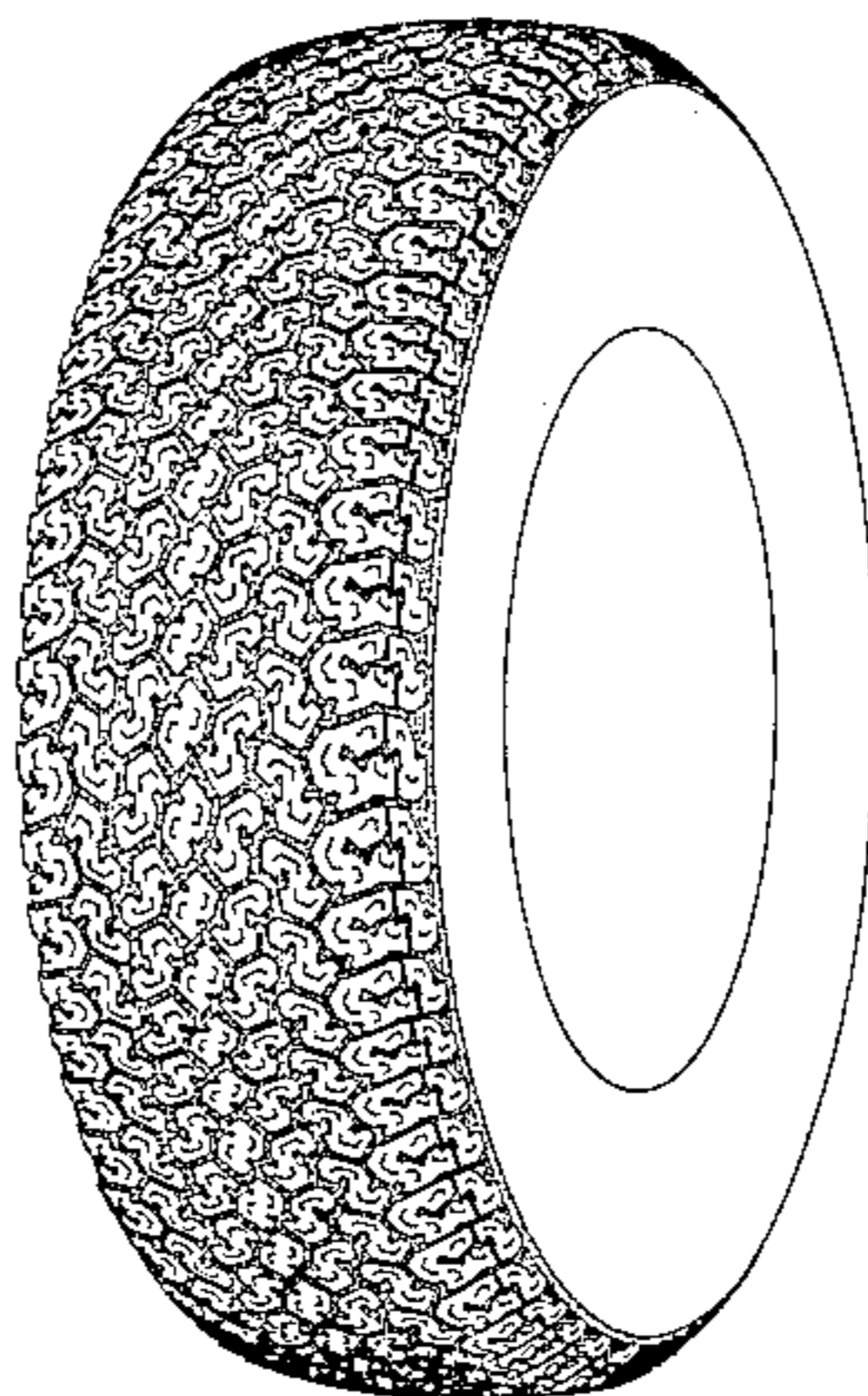

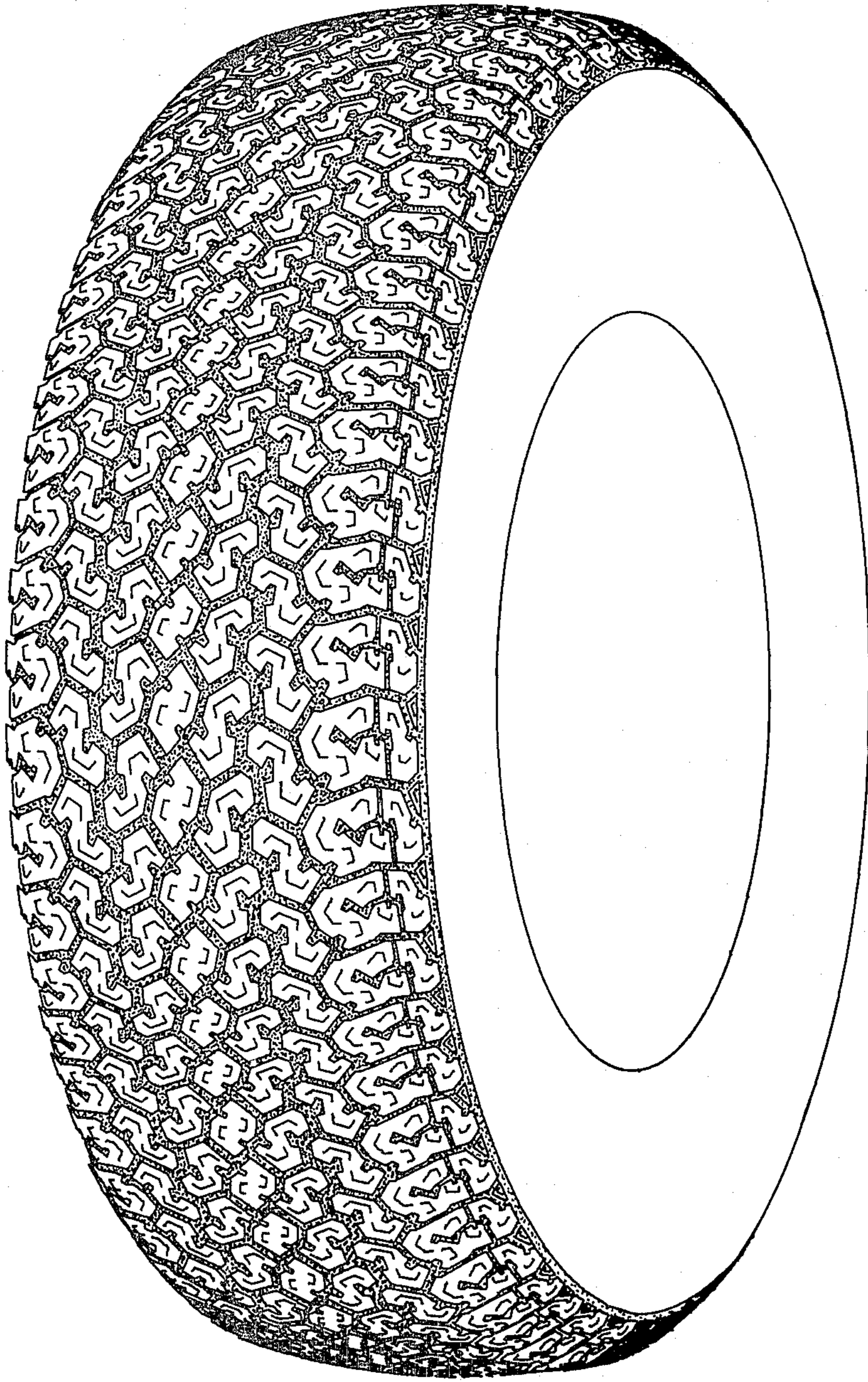

FIG. 1



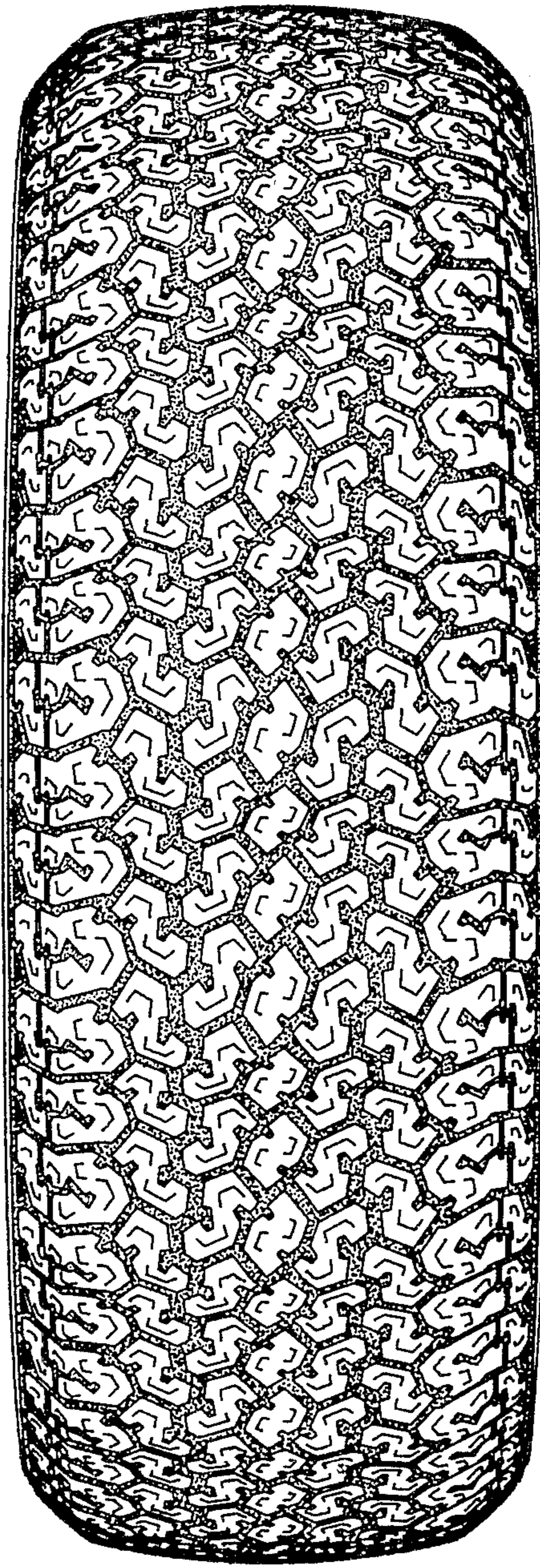

FIG. 2

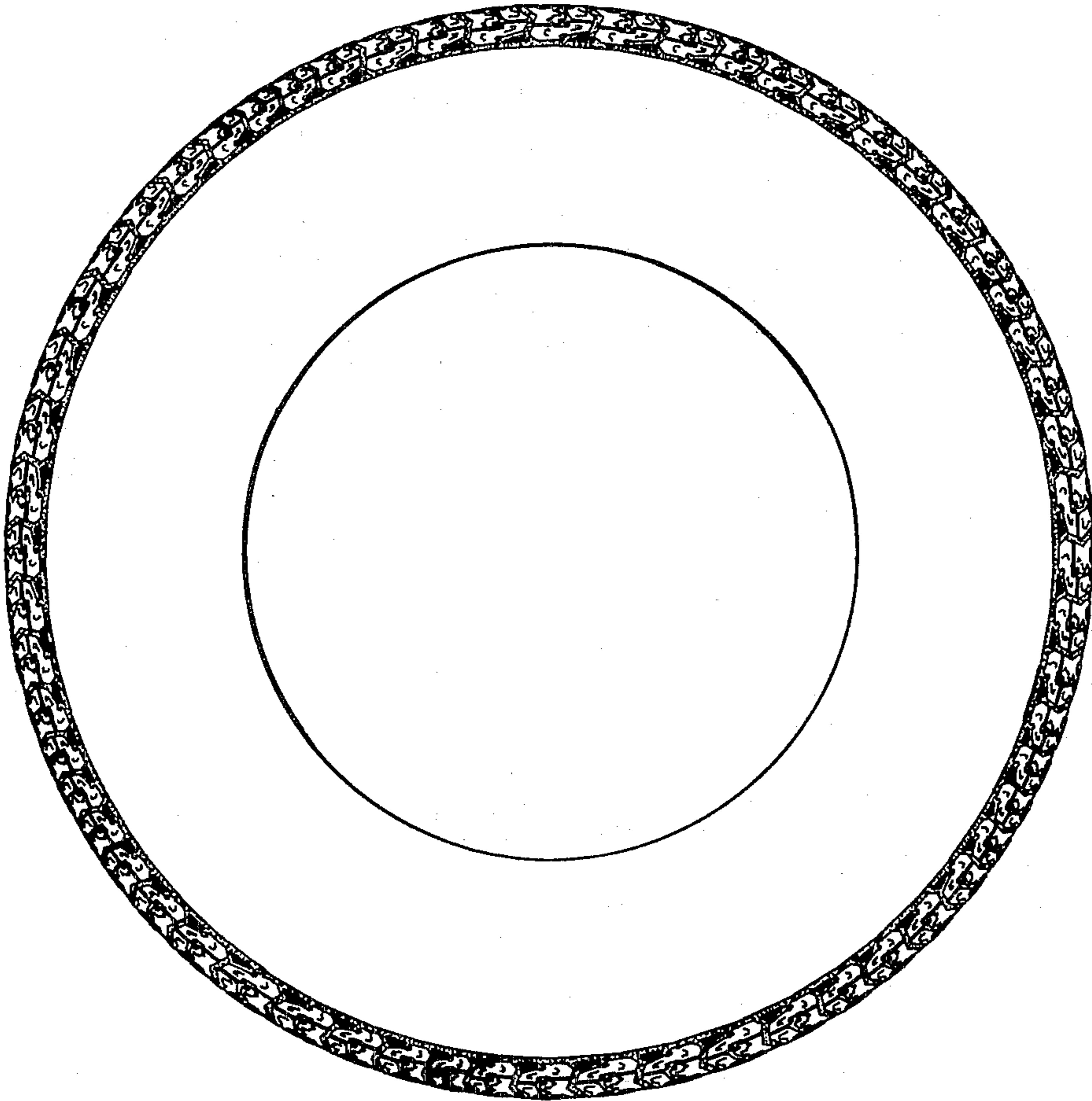

FIG. 3



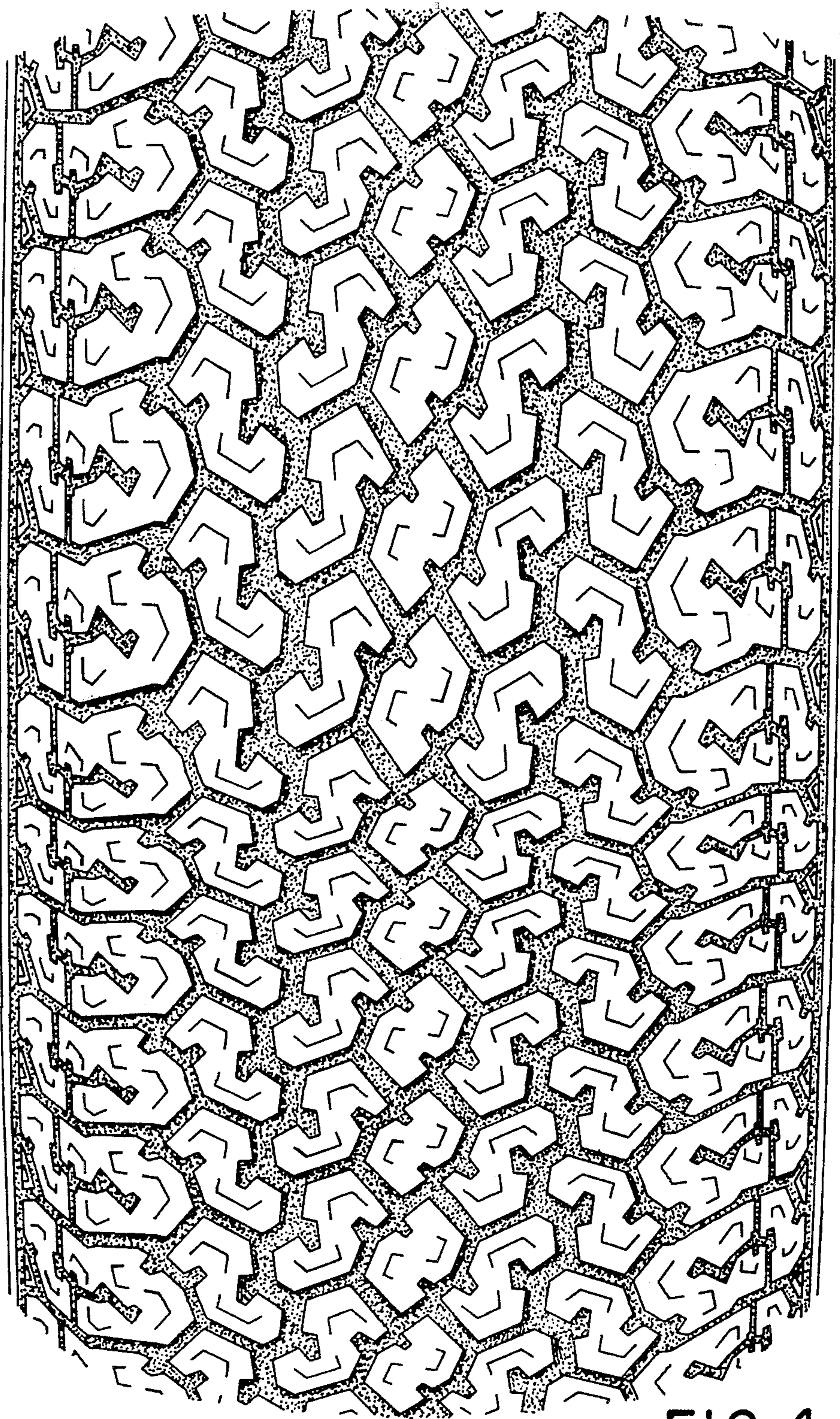

FIG. 4