

[54] TIRE

[75] Inventors: Jean F. L. Fontaine, Burden, Luxembourg; Maurice Graas, Schockville, Belgium

[73] Assignee: The Goodyear Tire & Rubber Company, Akron, Ohio

[**] Term: 14 Years

[21] Appl. No.: 358,942

[22] Filed: Mar. 17, 1982

[52] U.S. Cl. D12/146

[58] Field of Search D12/141-143, D12/146-151; 152/209 R, 209 NT, 209 D

[56] References Cited

U.S. PATENT DOCUMENTS

- D. 55,585 7/1920 Batcheller D12/136
- D. 250,886 1/1979 Voegler D12/146
- D. 250,947 1/1979 Poque D12/146

OTHER PUBLICATIONS

1981 Tread Design Guide, p. 29, Dean All Season Radial Tire, bottom left side of page.

1981 Tread Design Guide, p. 32, Doral Imported Radial, third row down, left side of page.

Primary Examiner—James M. Gandy
Attorney, Agent, or Firm—Frank Pincelli

[57] CLAIM

The ornamental design for a tire, substantially as shown and described.

DESCRIPTION

FIG. 1 is a perspective view of a tire showing our design it being understood that the tread pattern is repeated throughout the circumference of the tire, the opposite side being substantially the same as that shown; FIG. 2 is a front plan view thereof; FIG. 3 is a side elevational view thereof; and FIG. 4 is an enlarged fragmentary plan view thereof.

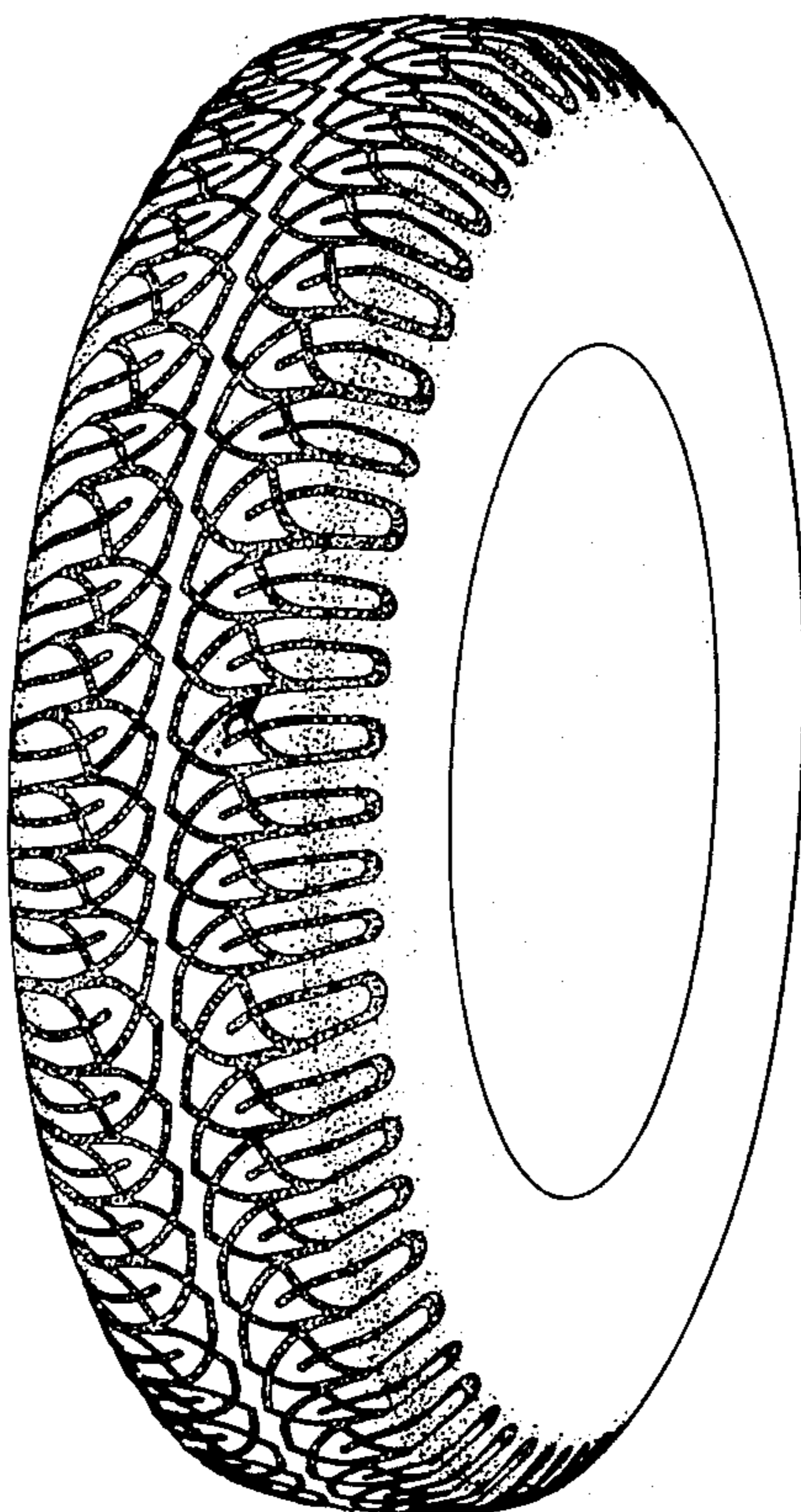

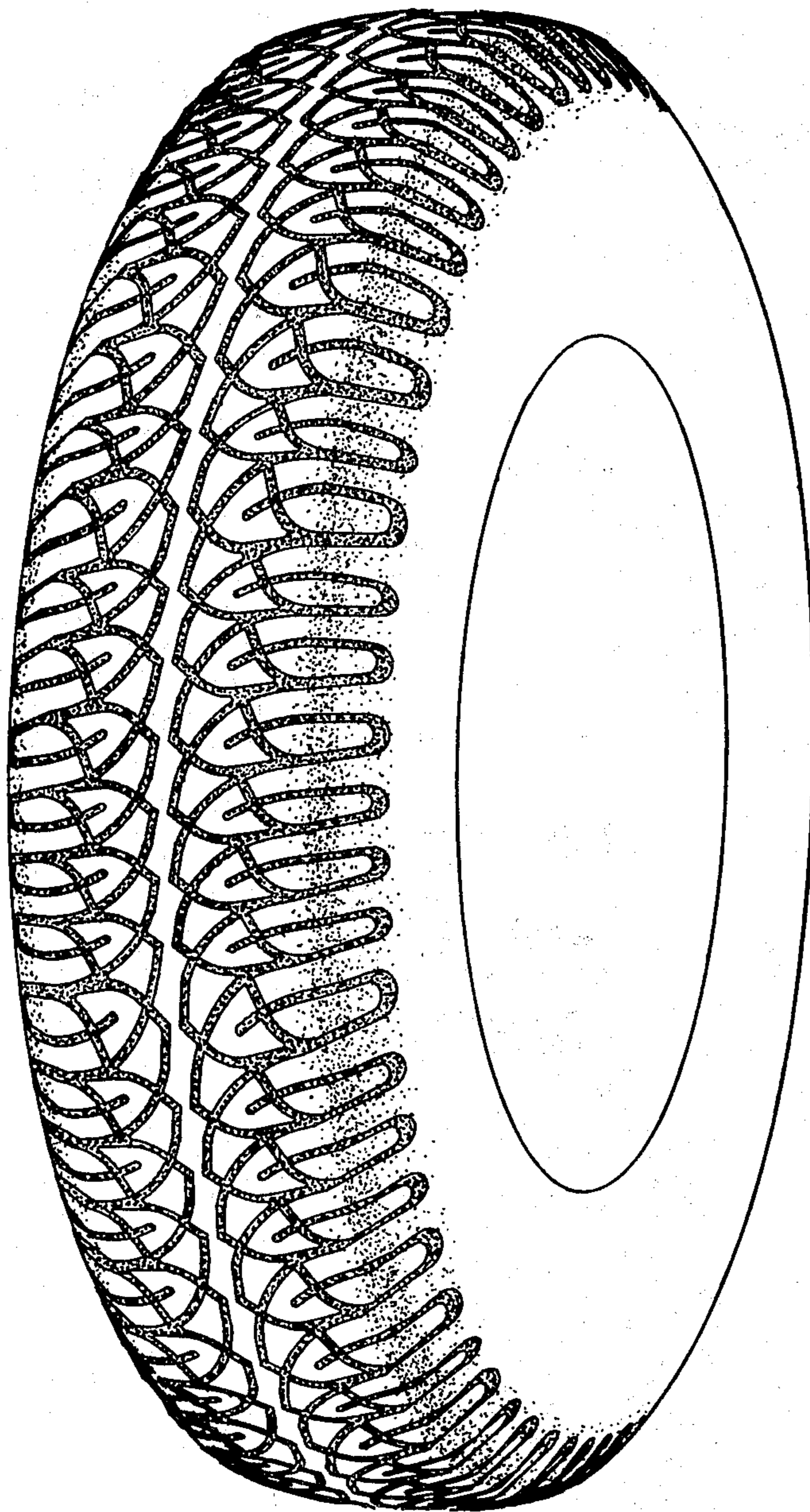

FIG. 1

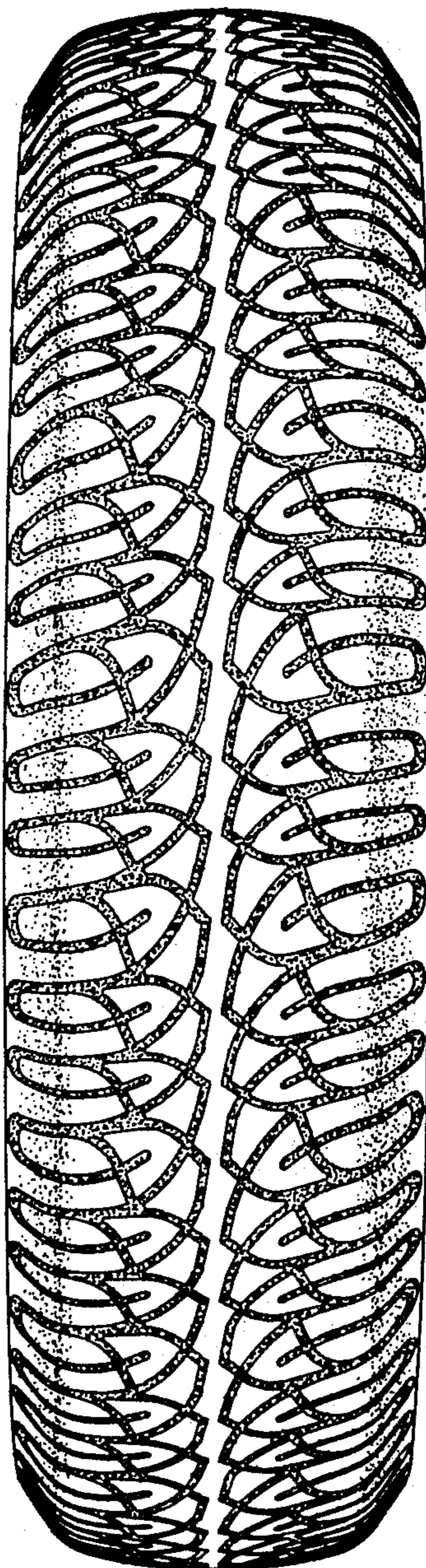

FIG. 2

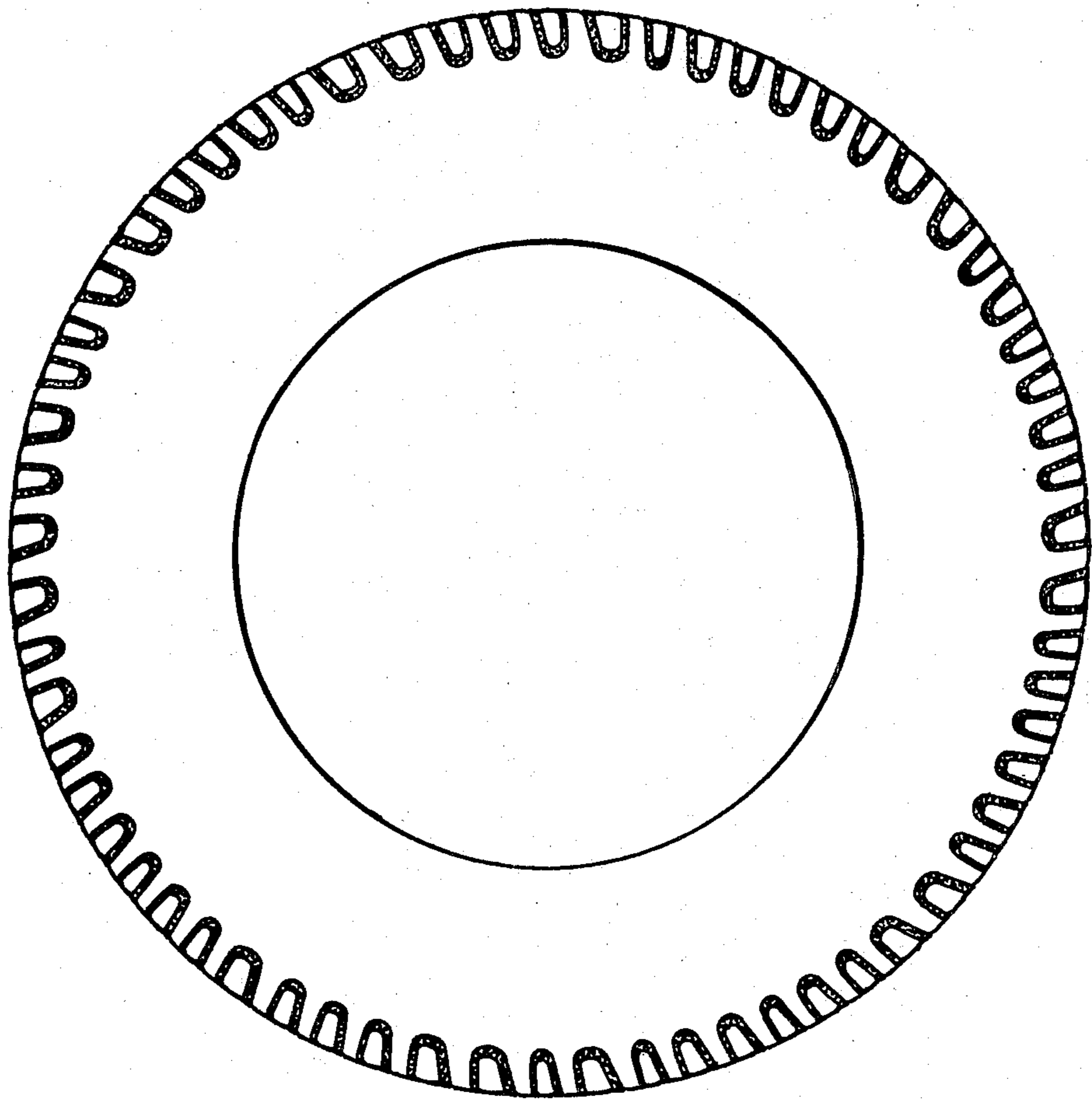

FIG. 3

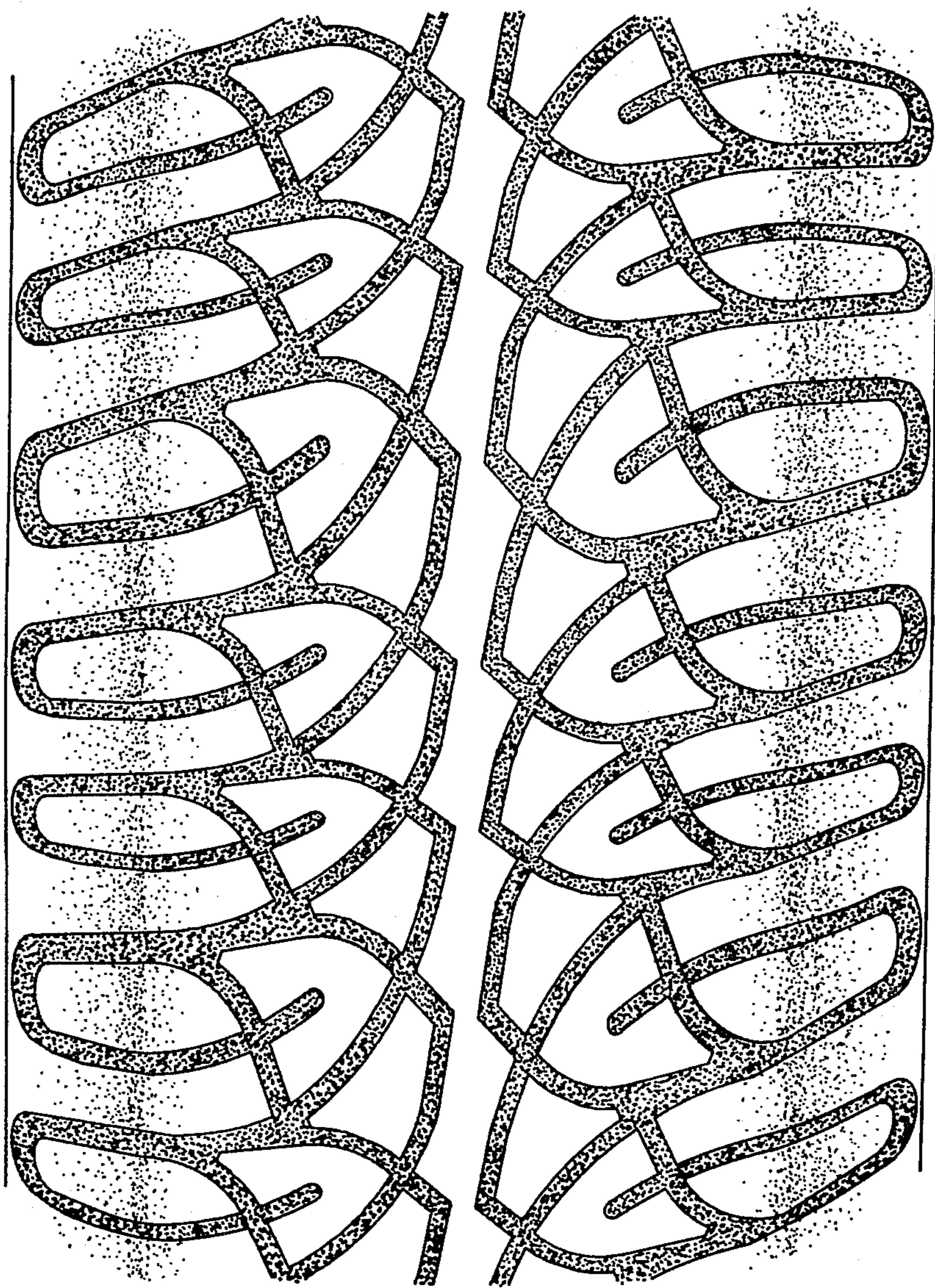

FIG. 4