

[54] TIRE

[75] Inventor: James C. Stroble, Kent, Ohio

[73] Assignee: The Goodyear Tire & Rubber Company, Akron, Ohio

[**] Term: 14 Years

[21] Appl. No.: 453,085

[22] Filed: Dec. 27, 1982

[52] U.S. Cl. D12/136; D12/140

[58] Field of Search D12/136, 140, 146-151;
152/209 R, 209 B

[56] References Cited

U.S. PATENT DOCUMENTS

D. 268,662 4/1983 Shirashoji D12/140
D. 270,148 8/1983 Shinomita D12/136

Primary Examiner—James M. Gandy
Attorney, Agent, or Firm—Frank Pincelli

[57] CLAIM

The ornamental design for a tire, substantially as shown and described.

DESCRIPTION

FIG. 1 is a perspective view of a tire showing our design it being understood that the tread pattern is repeated throughout the circumference of the tire, the opposite side being substantially the same as that shown; FIG. 2 is a front plan view thereof; and FIG. 3 is a side elevational view thereof.

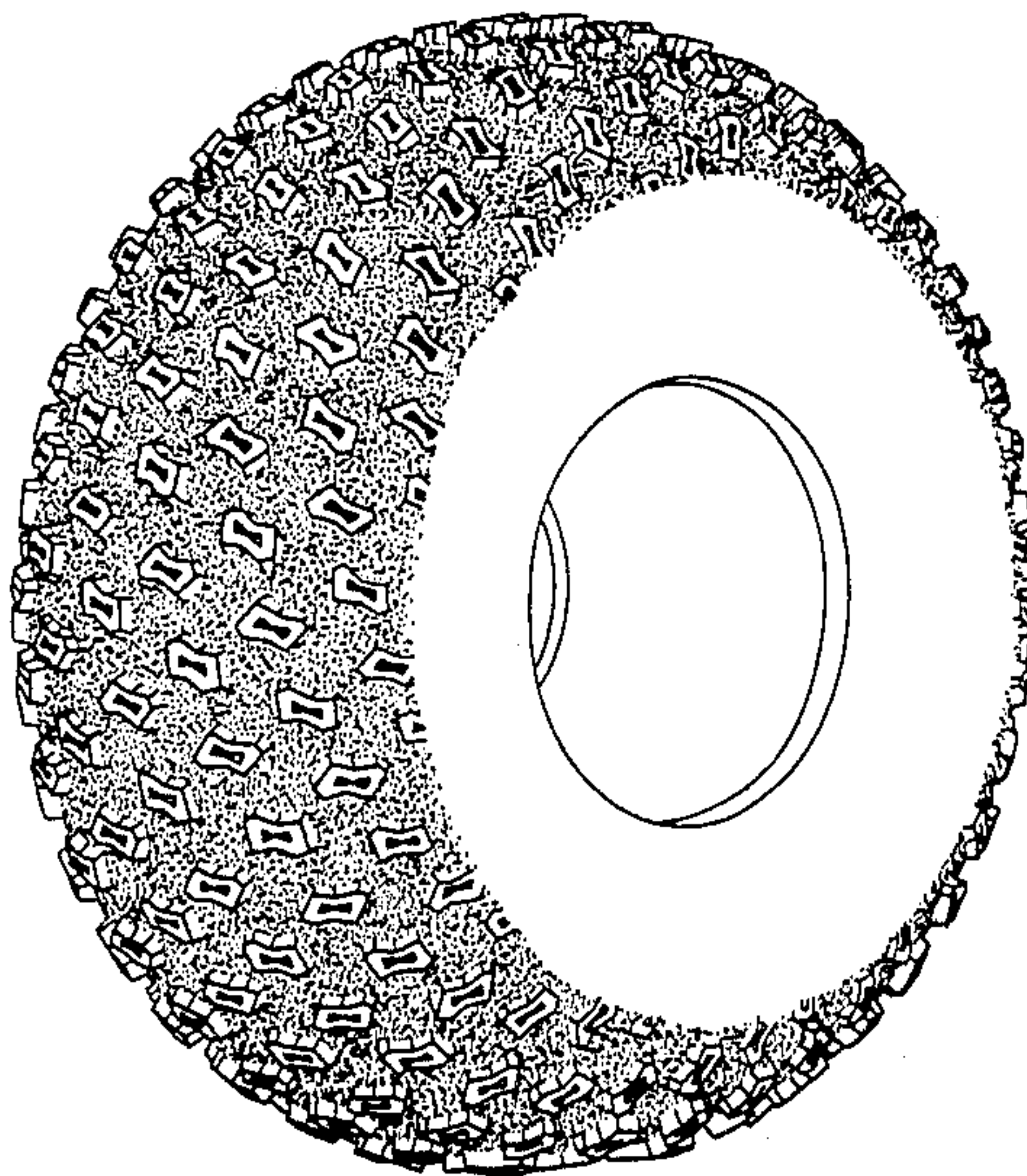

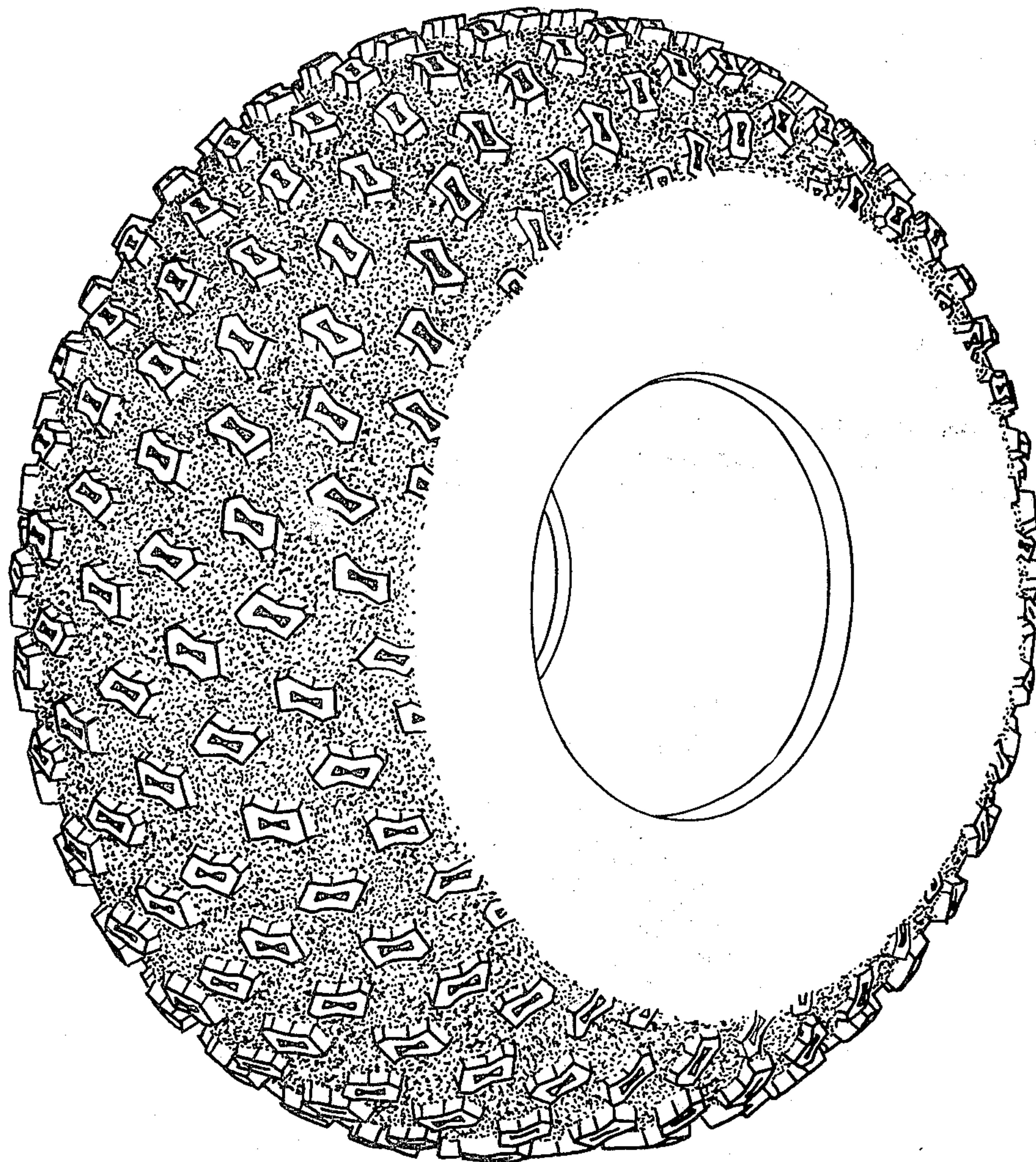

FIG. 1

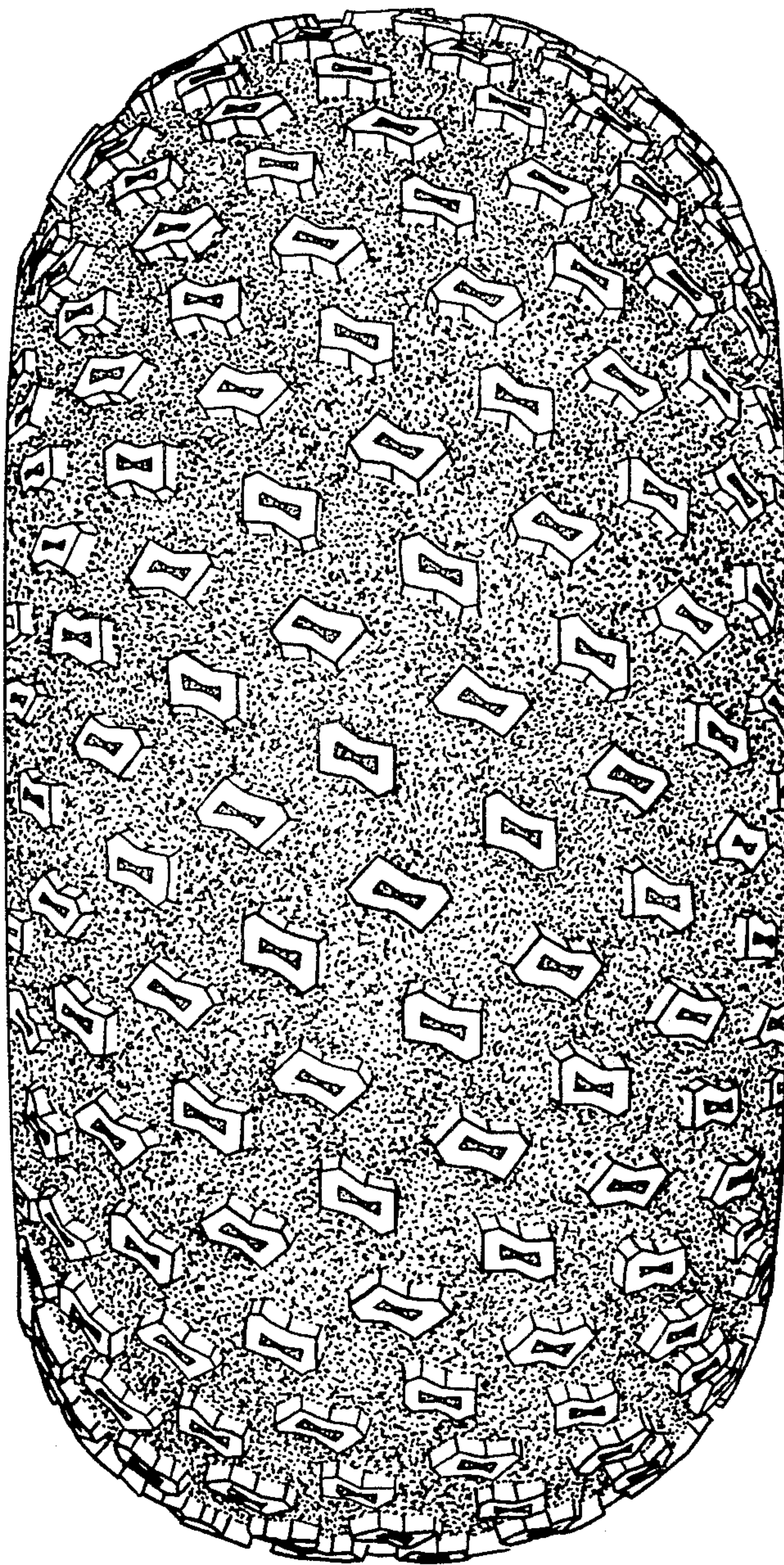

FIG. 2

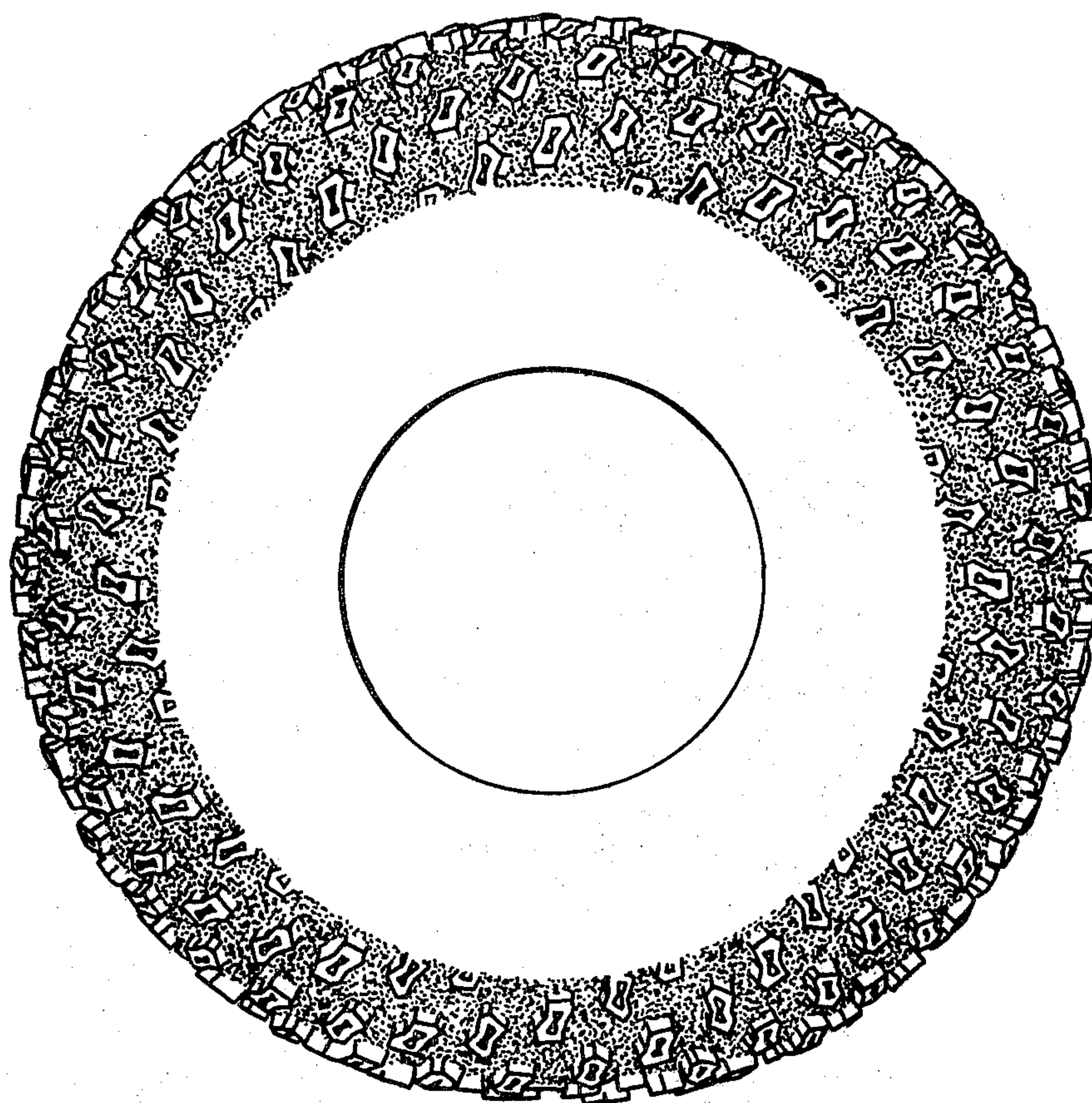

FIG. 3