

[54] COMBINED WATER STORAGE TANK AND BUILDING

[75] Inventors: James M. Edwards, Brentwood; John O. Cliff, Franklin, both of Tenn.

[73] Assignee: Pittsburgh-Des Moines Corporation, Pittsburgh, Pa.

[**] Term: 14 Years

[21] Appl. No.: 346,939

[22] Filed: Feb. 8, 1982

[52] U.S. Cl. D23/2; D25/5; D25/31

[58] Field of Search D23/1, 2; D25/3, 5, D25/6, 14, 31; 52/192, 236.2, 245, 247; 220/1 B

[56] References Cited

U.S. PATENT DOCUMENTS

- D. 116,727 9/1939 Stillger D23/2
- D. 197,264 12/1963 Anderson, Sr. D23/2
- D. 197,641 3/1964 Garrett D25/31 X
- D. 197,642 3/1964 Garrett D25/31 X
- D. 198,673 7/1964 Strogilis D23/2 X
- D. 214,367 6/1969 Mills, Jr. et al. D25/5
- D. 222,343 10/1971 Mullen D25/5 X
- D. 227,238 6/1973 Wheeler D23/2 X
- D. 228,904 10/1973 Anderson, Jr. D23/2

- D. 231,984 7/1974 Boodt D23/2
- D. 234,691 4/1975 Janhunen D23/2
- D. 265,226 6/1982 Carlat et al. D23/2
- 2,264,667 12/1941 Horton 220/1 B
- 2,346,129 4/1944 DeVore 220/1 B X
- 2,349,096 5/1944 Jackson 220/1 B X
- 2,495,724 1/1950 Horton 220/1 B
- 3,235,956 2/1966 Heathcote et al. 220/1 B X

OTHER PUBLICATIONS

American City, Feb. 1960, p. 206, "The Preload Company, Inc.", item.

American City, Jan. 1961, p. 131.

Primary Examiner—James R. Largen

Attorney, Agent, or Firm—Shoemaker and Mattare, Ltd.

[57] CLAIM

The ornamental design for a combined water storage tank and building, as shown and described.

DESCRIPTION

FIG. 1 is a front perspective view of a combined water storage tank and building showing my new design;

FIG. 2 is a rear elevational view thereof;

FIG. 3 is an elevational view taken from one side thereof, the opposite side being the same as the side shown; and

FIG. 4 is a top plan view thereof.

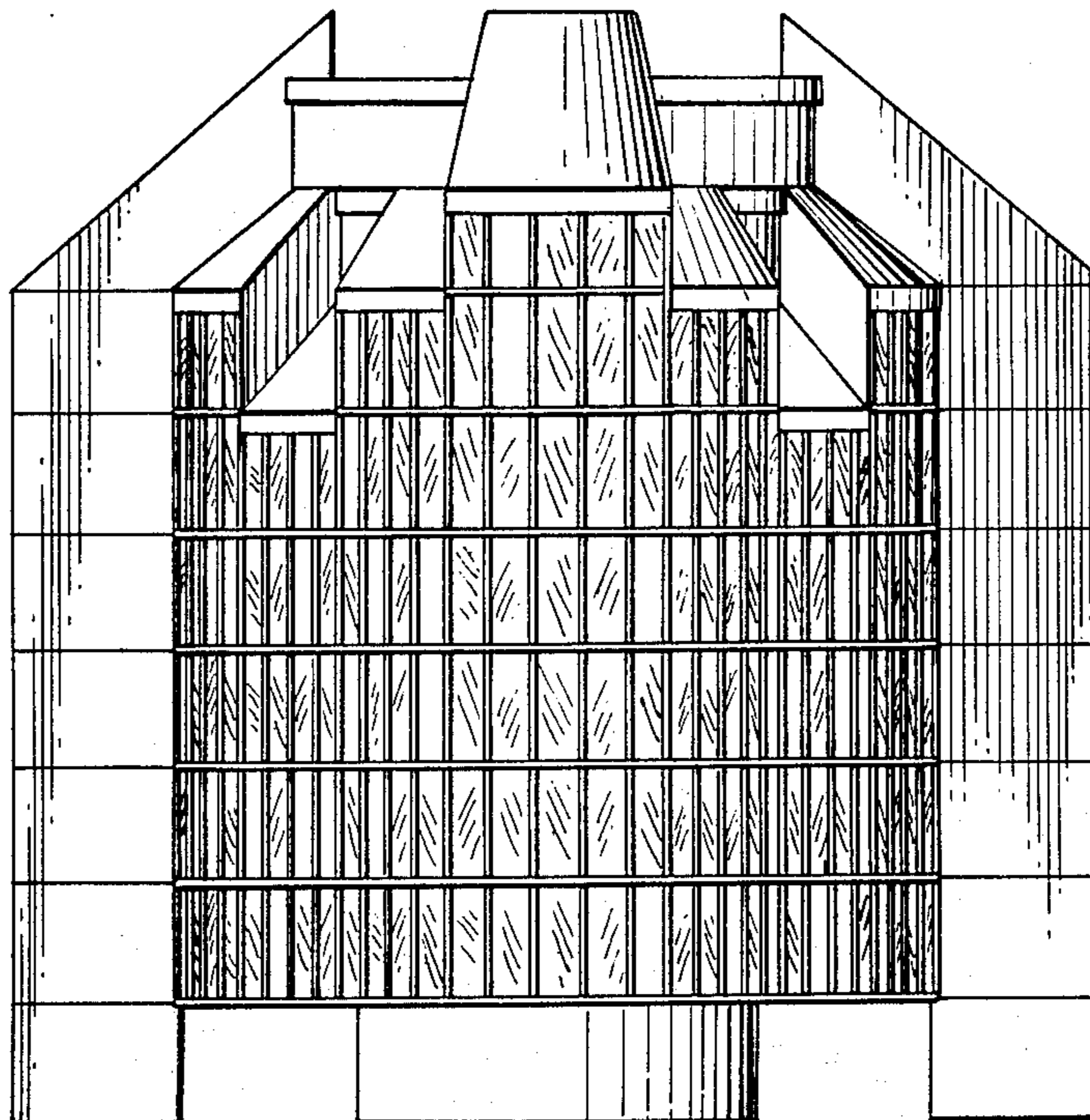

FIG. 1.

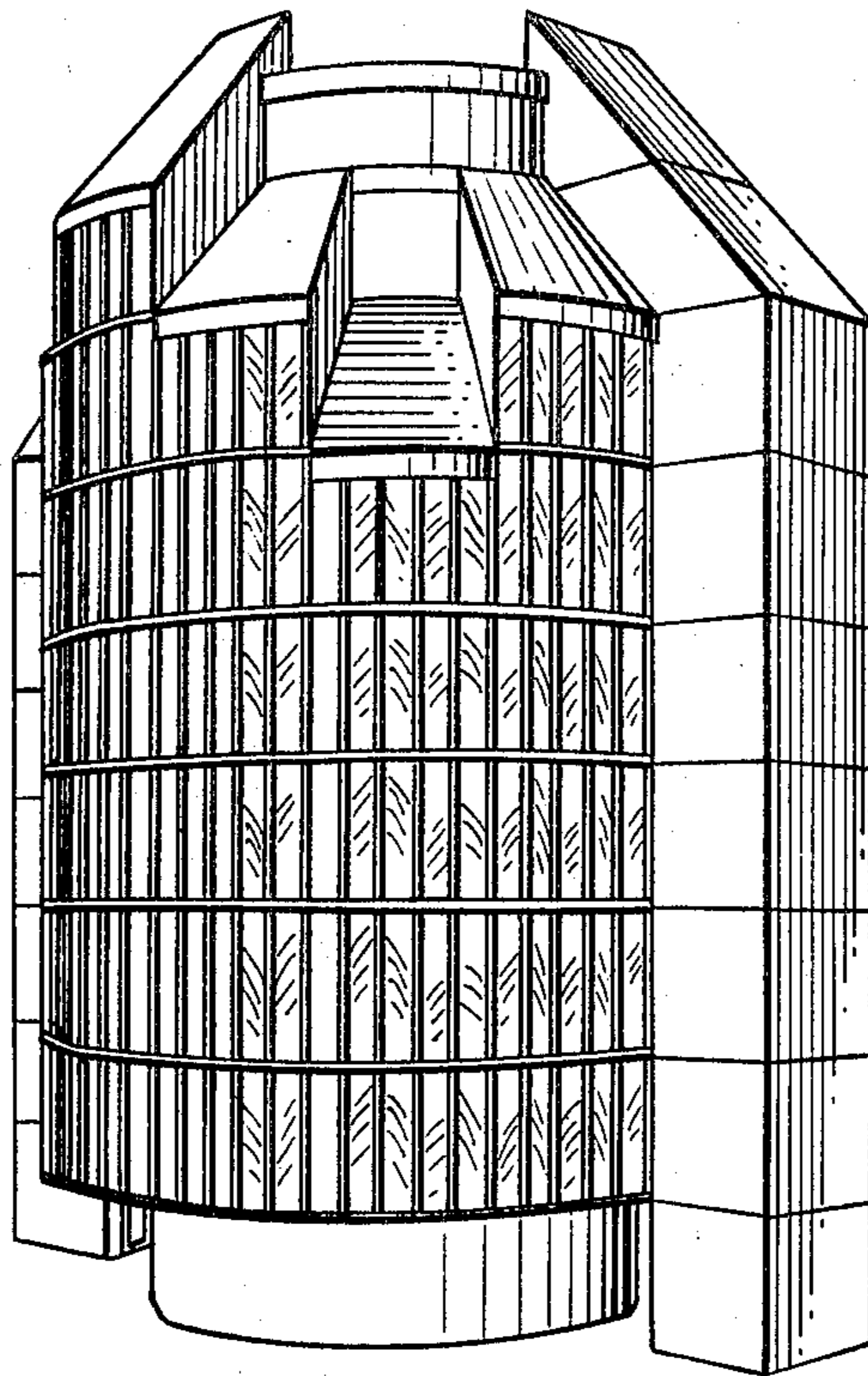

FIG. 2.

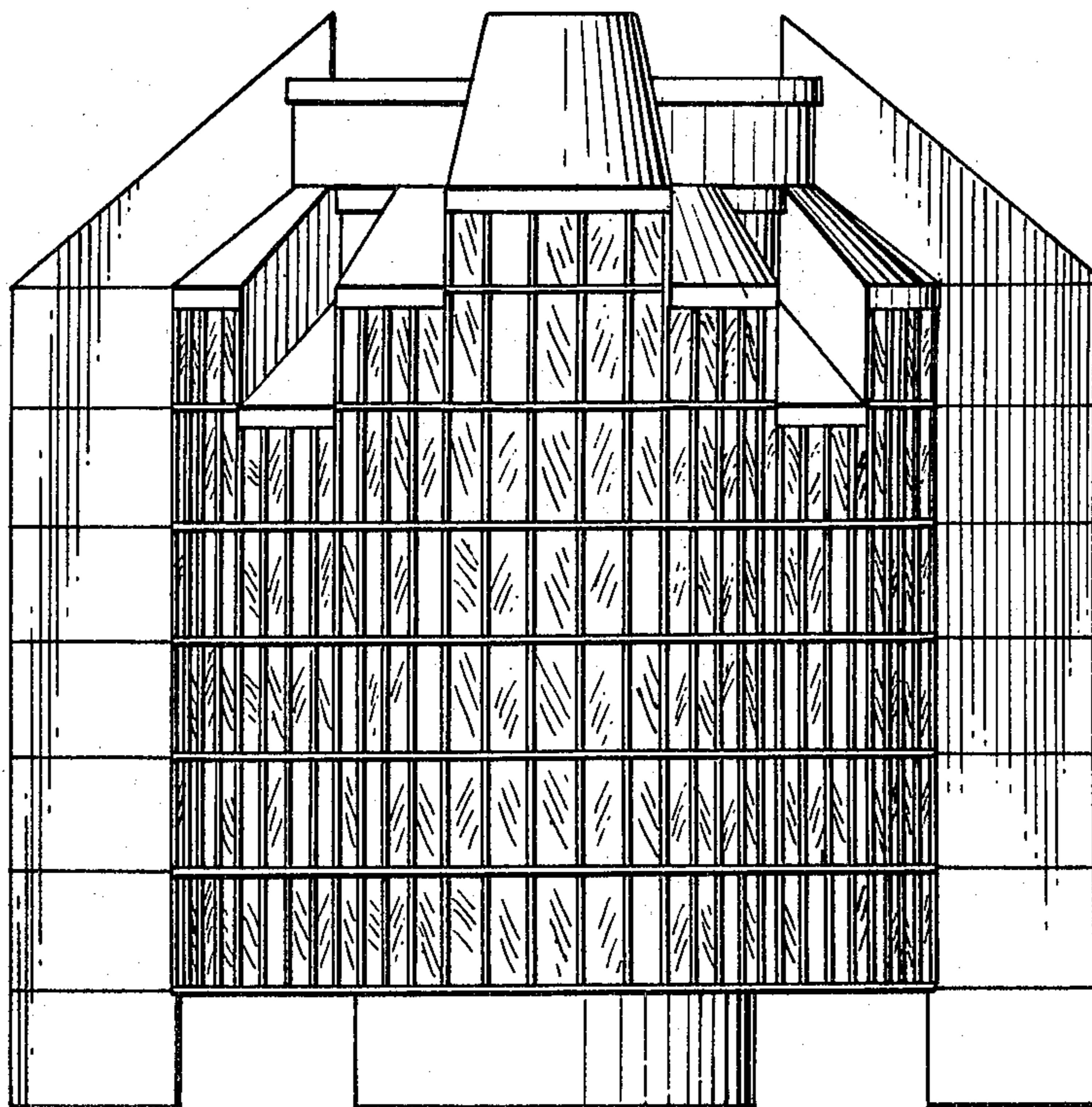

FIG. 3.

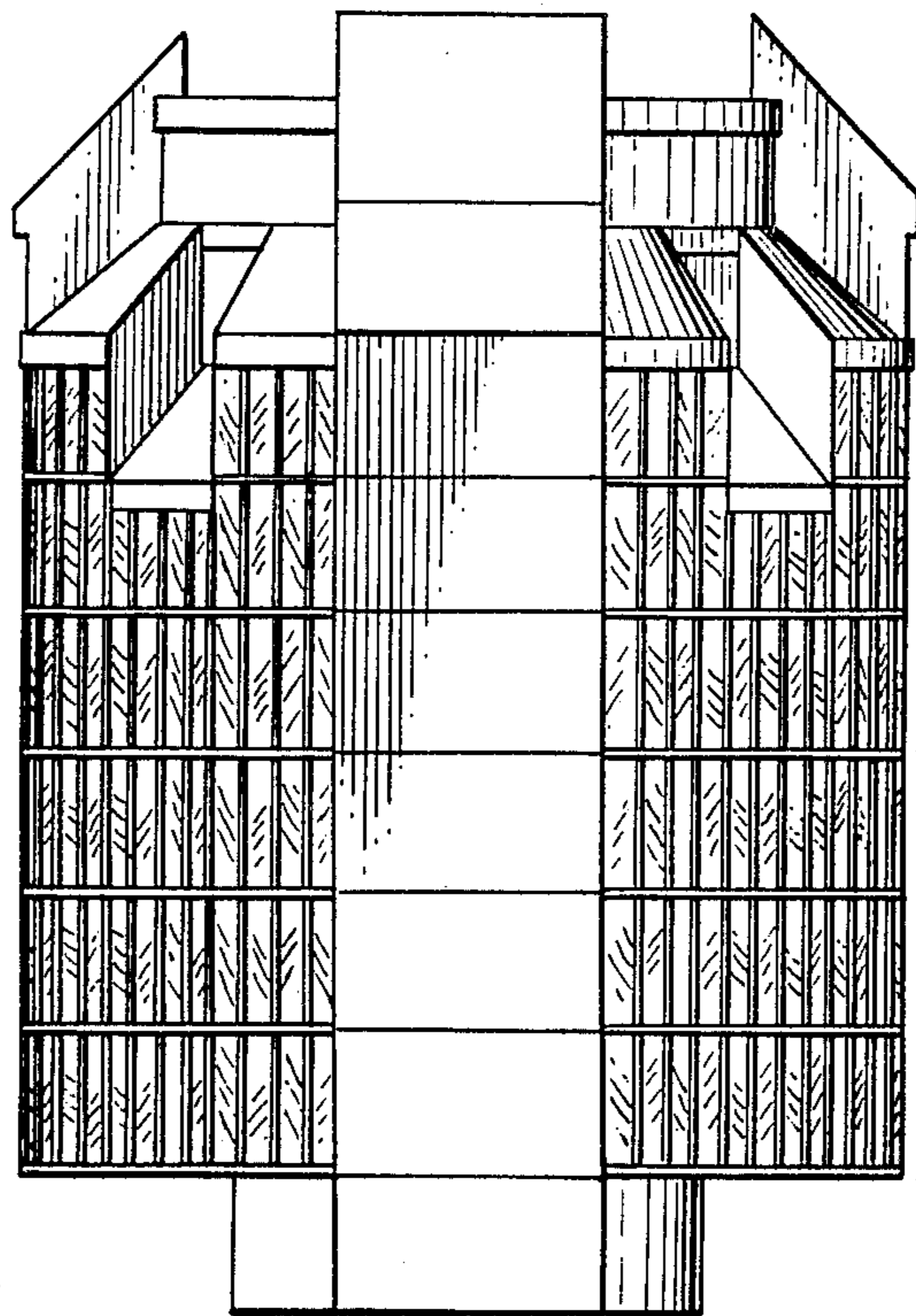

FIG. 4.

