

[54] COMBINED WATER STORAGE TANK AND BUILDING

[75] Inventors: James M. Edwards, Brentwood; John O. Cliff, Franklin, both of Tenn.

[73] Assignee: Pittsburgh-Des Moines Corporation, Pittsburgh, Pa.

[\*\*] Term: 14 Years

[21] Appl. No.: 346,762

[22] Filed: Feb. 8, 1982

[52] U.S. Cl. .... D23/2; D25/5; D25/31

[58] Field of Search ..... D23/1, 2; D25/3, 5, D25/6, 14, 31; 52/192, 236.2, 245, 247; 220/1 B

[56] References Cited

U.S. PATENT DOCUMENTS

D. 116,727	9/1939	Stillger	.....	D23/2
D. 197,264	12/1963	Anderson, Sr.	.....	D23/2
D. 197,641	3/1964	Garrett	.....	D25/31 X
D. 197,642	3/1964	Garrett	.....	D25/31 X
D. 198,673	7/1964	Strogilis	.....	D23/2 X
D. 214,367	6/1969	Mills, Jr. et al.	.....	D25/5
D. 222,343	10/1971	Mullen	.....	D25/5 X
D. 227,238	6/1973	Wheeler	.....	D23/2 X
D. 228,904	10/1973	Anderson, Jr.	.....	D23/2

D. 231,984	7/1974	Boodt	.....	D23/2
D. 234,691	4/1975	Janhunen	.....	D23/2
D. 265,226	6/1982	Carlat et al.	.....	D23/2
2,264,667	12/1941	Horton	.....	220/1 B
2,346,129	4/1944	DeVore	.....	220/1 B X
2,349,096	5/1944	Jackson	.....	220/1 B X
2,495,724	1/1950	Horton	.....	220/1 B
3,235,956	2/1966	Heathcote et al.	.....	220/1 B X

OTHER PUBLICATIONS

American City, Feb. 1960, p. 206, "The Preload Company, Inc.", item.

American City, Jan. 1961, p. 131.

Primary Examiner—James R. Largen

Attorney, Agent, or Firm—Shoemaker and Mattare, Ltd.

[57] CLAIM

The ornamental design for a combined water storage tank and building, as shown and described.

DESCRIPTION

FIG. 1 is a front perspective view of a combined water storage tank and building showing my new design; FIG. 2 is a rear elevational view thereof; FIG. 3 is an elevational view taken from one side thereof, the opposite side being the same as the side shown; and FIG. 4 is a top plan view thereof.

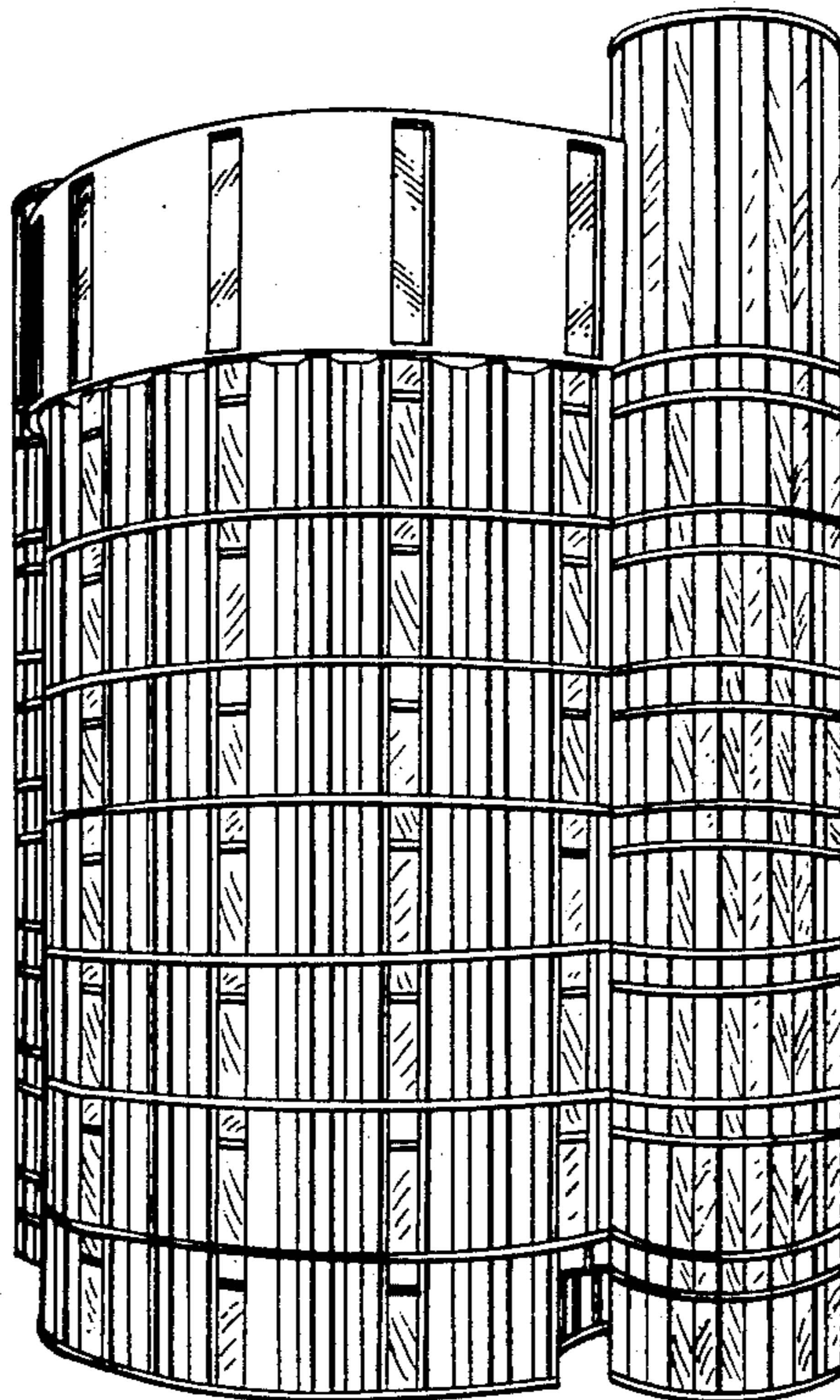

FIG. 1.

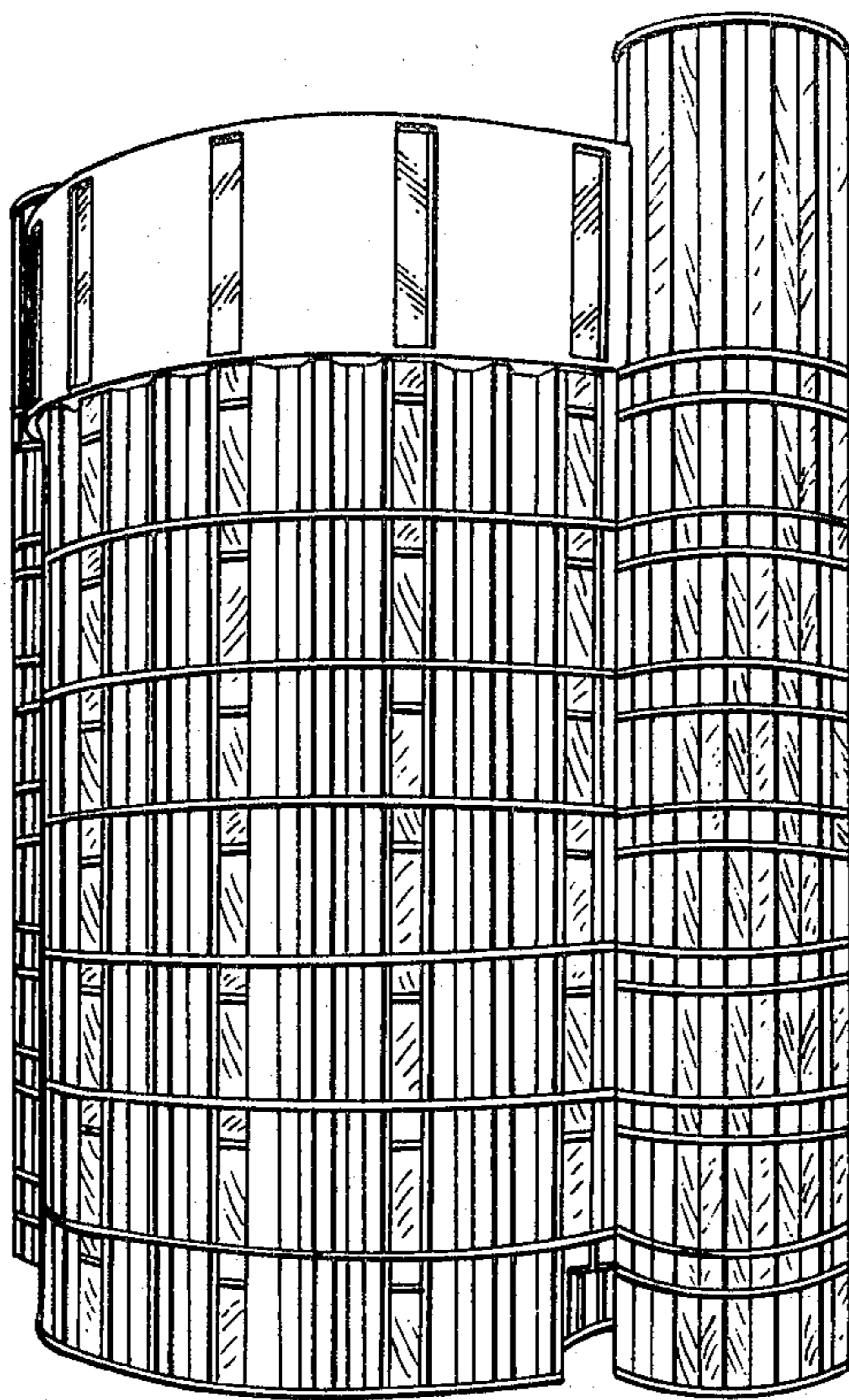

FIG. 2.

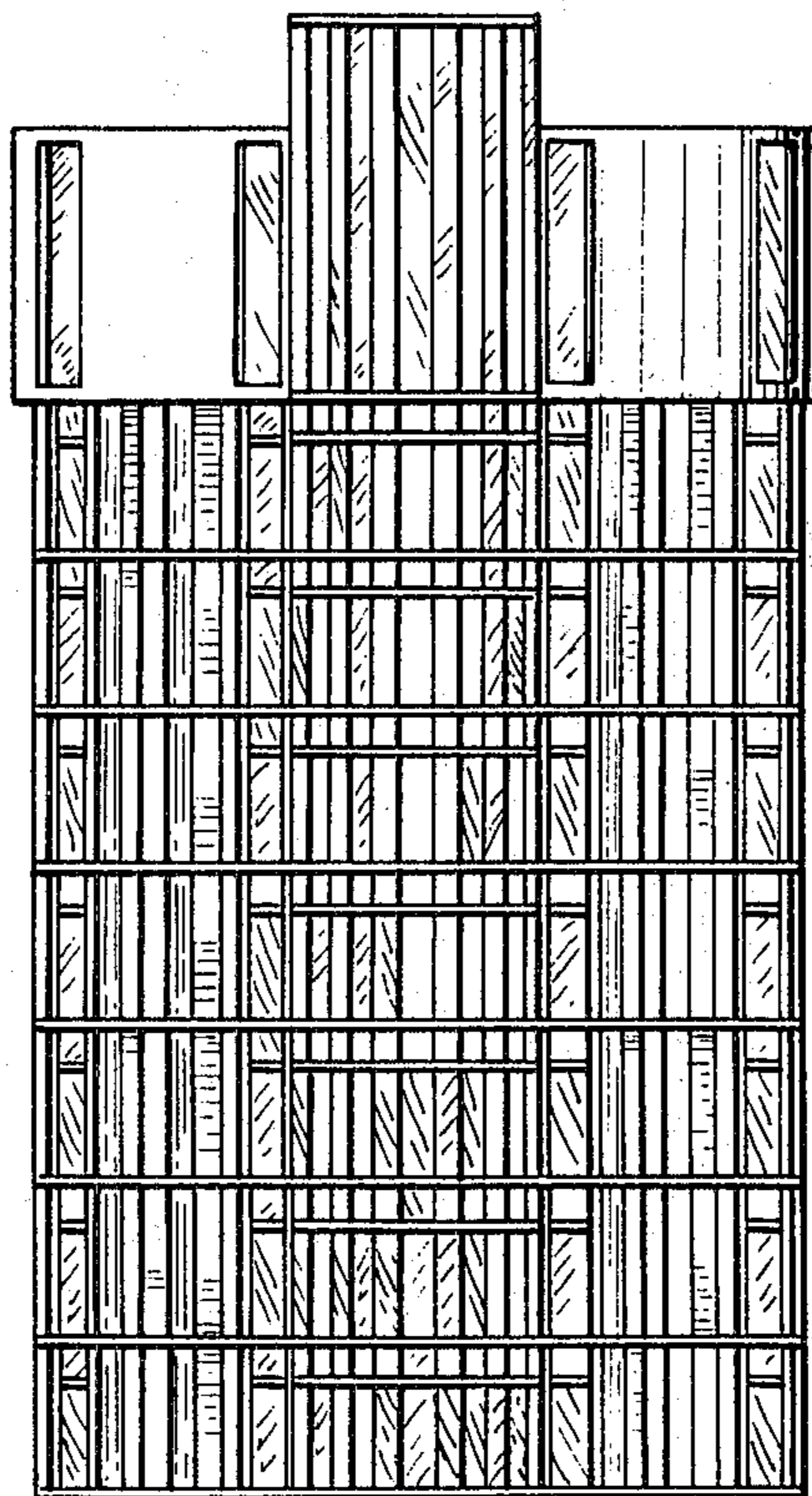

FIG. 4.

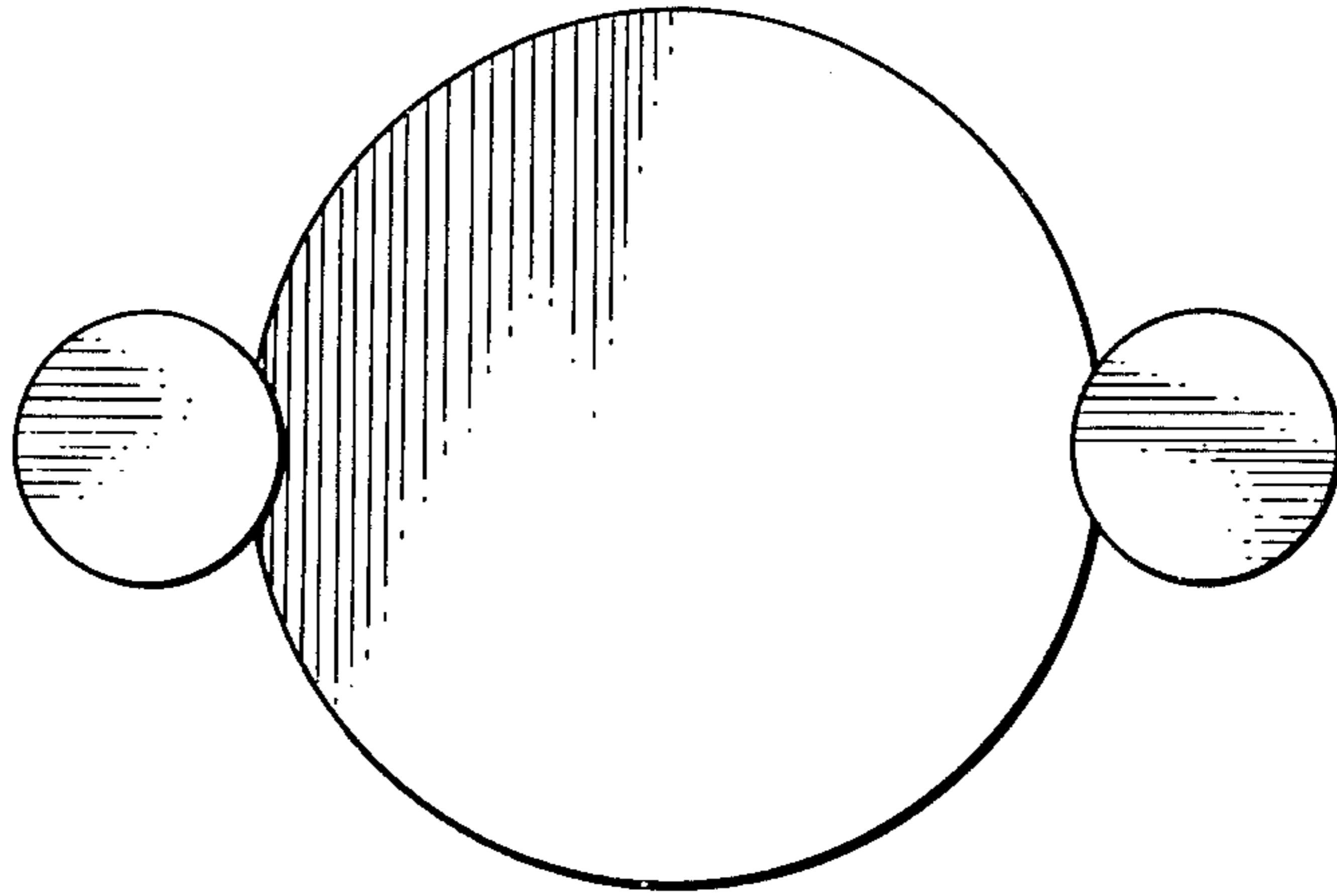

FIG. 3.

