

[54] INK RIBBON CARTRIDGE

[75] Inventor: Chiharu Katori, Shiojiri, Japan

[73] Assignee: Epson Corporation, Nagano, Japan

[\*\*] Term: 14 Years

[21] Appl. No.: 461,416

[22] Filed: Jan. 27, 1983

[30] Foreign Application Priority Data

Jul. 28, 1982 [JP] Japan ..... 57-34089

[52] U.S. Cl. .... D18/12; D18/22

[58] Field of Search ..... D18/12, 13, 22, 99;  
D14/11; 400/196, 195.1, 207, 208, 208.1

[56] References Cited

U.S. PATENT DOCUMENTS

- D. 264,601 5/1982 Flacelière ..... D18/12
- 4,408,910 10/1983 Masao ..... 400/207
- 4,415,285 11/1983 Bury ..... 400/196.1

FOREIGN PATENT DOCUMENTS

2496010 6/1982 France ..... 400/208

Primary Examiner—Louis S. Zarfes  
Attorney, Agent, or Firm—Blum, Kaplan, Friedman,  
Silberman & Beran

[57] CLAIM

The ornamental design for ink ribbon cartridge, as shown and described.

DESCRIPTION

FIG. 1 is a top plan view of an ink ribbon cartridge showing my new design;  
FIG. 2 is a front elevational view thereof;  
FIG. 3 is a left side view thereof;  
FIG. 4 is a right side view thereof;  
FIG. 5 is a rear elevational view thereof;  
FIG. 6 is a bottom plan view thereof; and  
FIG. 7 is a top front right perspective view of the ink ribbon cartridge of FIG. 1 in the opened condition.

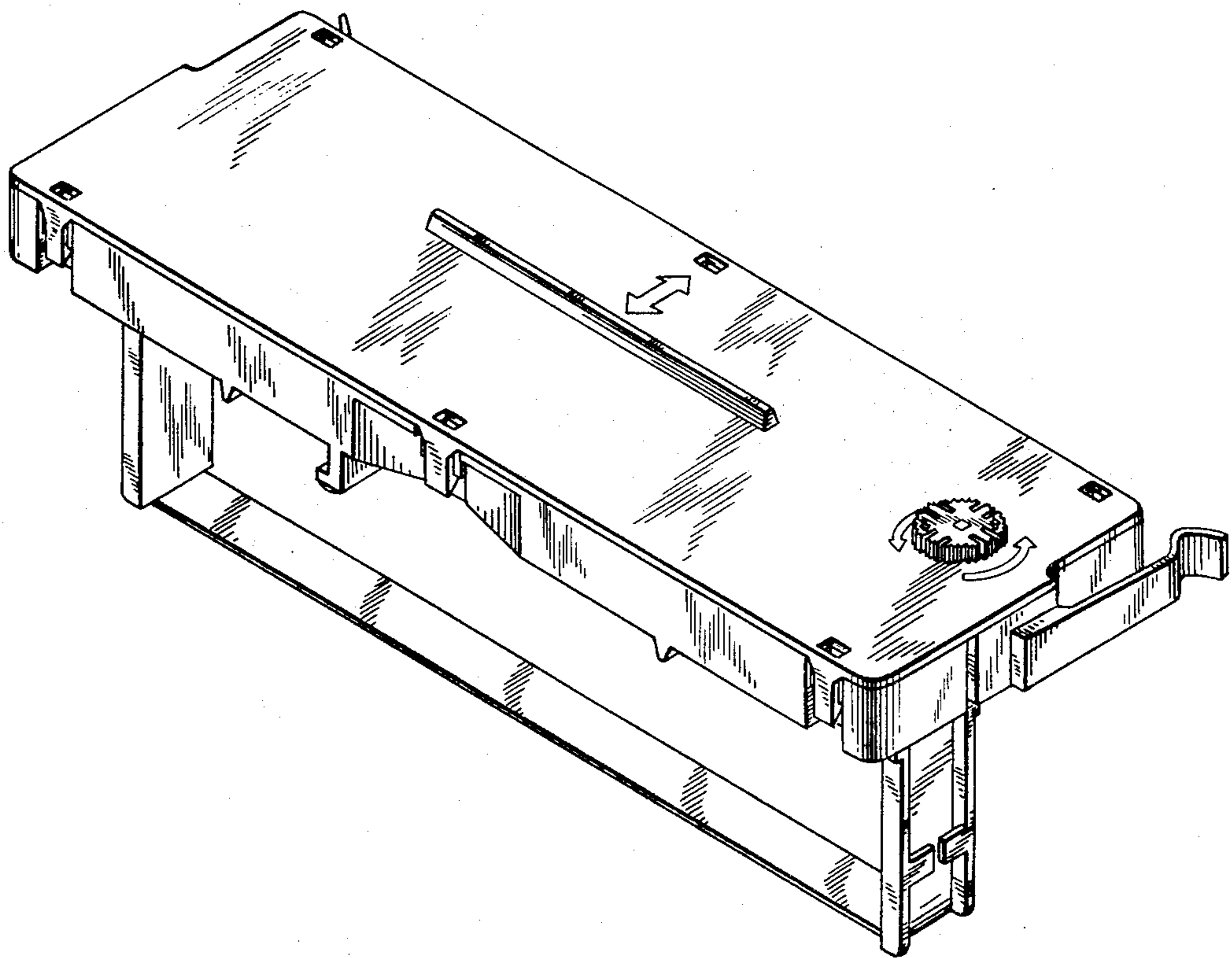

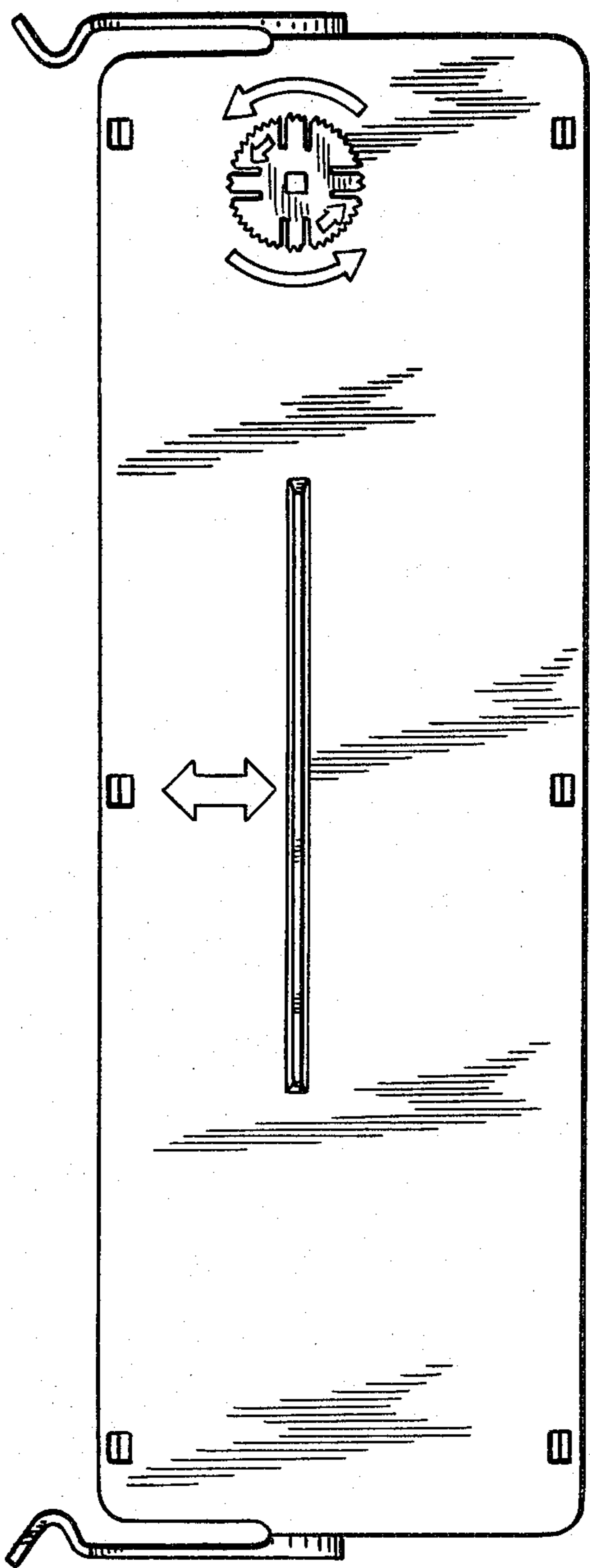

FIG. 1

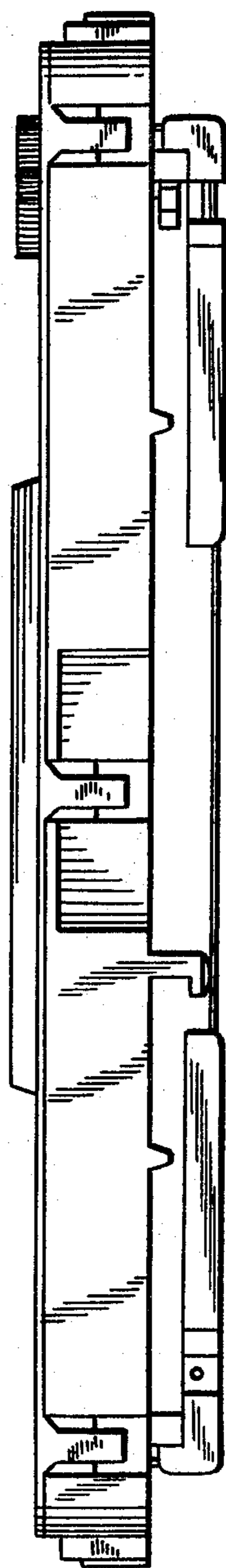

FIG. 2

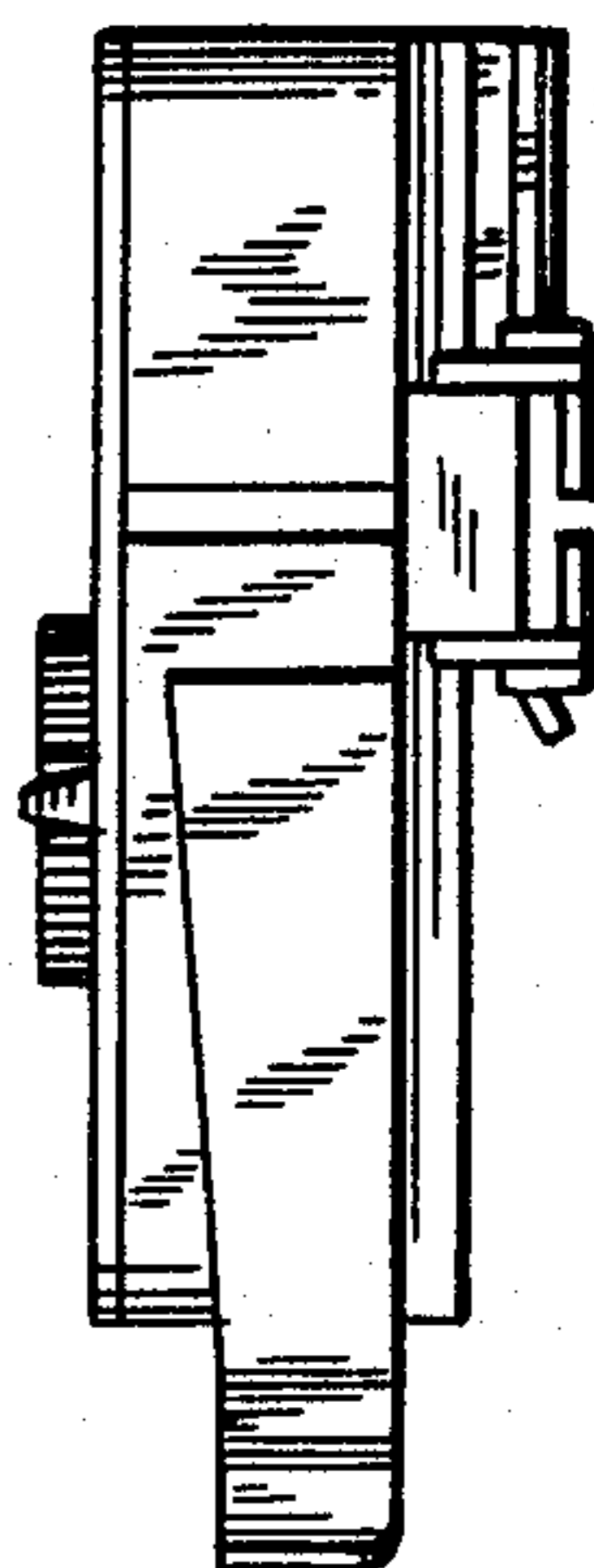

FIG. 3

FIG. 4

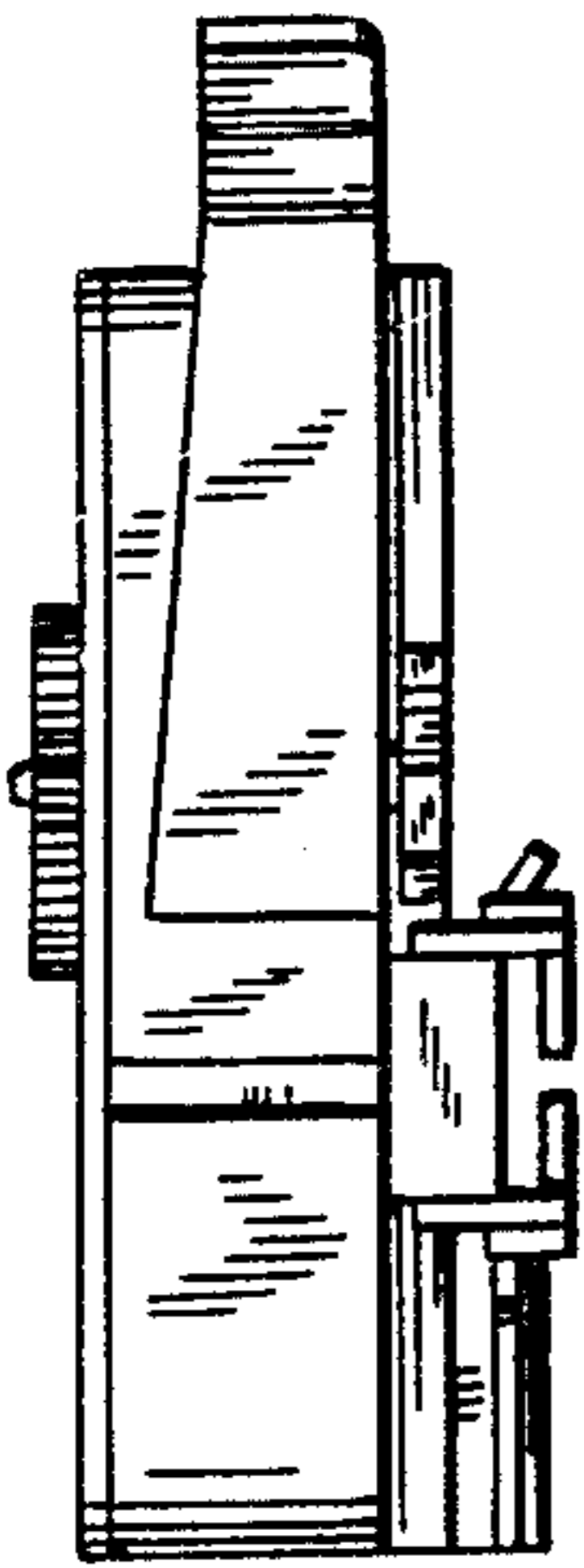

FIG. 5

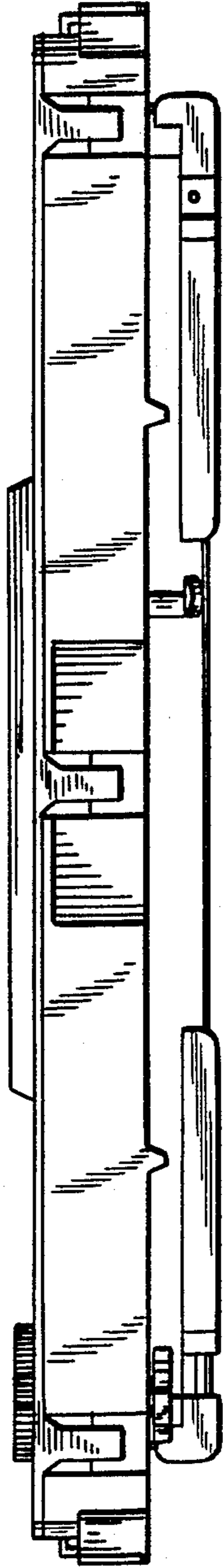

FIG. 6

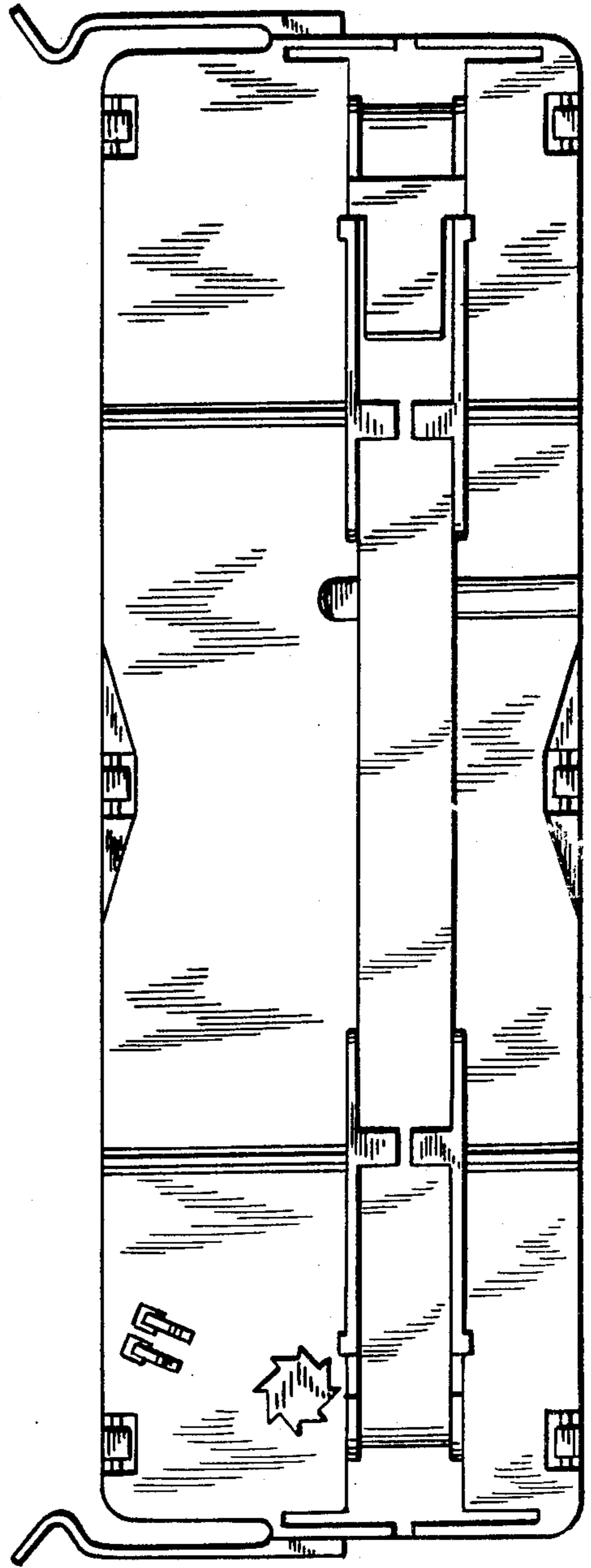

FIG. 7

