

[54] SHOE OUTSOLE

[75] Inventor: Bruce J. Kilgore, Exeter, N.H.

[73] Assignee: Nike, Inc., Beaverton, Oreg.

[**] Term: 14 Years

[21] Appl. No.: 381,764

[22] Filed: May 25, 1982

[52] U.S. Cl. D2/320

[58] Field of Search D2/264-324;
36/1, 1.5, 25 R, 32 R, 59 C, 102

[56] References Cited

U.S. PATENT DOCUMENTS

D. 30,641	4/1899	Peters	D2/323
D. 39,747	1/1909	McKenna	36/32 R
D. 125,656	3/1941	Cutler	D2/320
D. 125,657	3/1941	Cutler	D2/323
D. 234,930	4/1975	Arambasic	D2/320
4,266,349	5/1981	Schmohl	D2/320 X

OTHER PUBLICATIONS

New Yorker Magazine, 4/26/52, p. 15—Non—Slip Sole at lower right.

Primary Examiner—Louis S. Zarfes
Attorney, Agent, or Firm—Banner, Birch, McKie & Beckett

[57] CLAIM

The ornamental design for a shoe outsole, as shown and described.

DESCRIPTION

FIG. 1 is a bottom plan view of a shoe outsole showing my new design;
FIG. 2 is a side elevational view of the lateral side of the outsole of FIG. 1;
FIG. 3 is a side elevational view of the medial side of the outsole of FIG. 1;
FIG. 4 is a top plan view of the outsole of FIG. 1;
FIG. 5 is a front elevational view of the outsole of FIG. 1;
FIG. 6 is a rear elevational view of the outsole of FIG. 1;
FIG. 7 is a sectional view taken along line 7—7 of FIG. 1;
FIG. 8 is a sectional view taken along line 8—8 of FIG. 1; and
FIG. 9 is a sectional view taken along line 9—9 of FIG. 1.

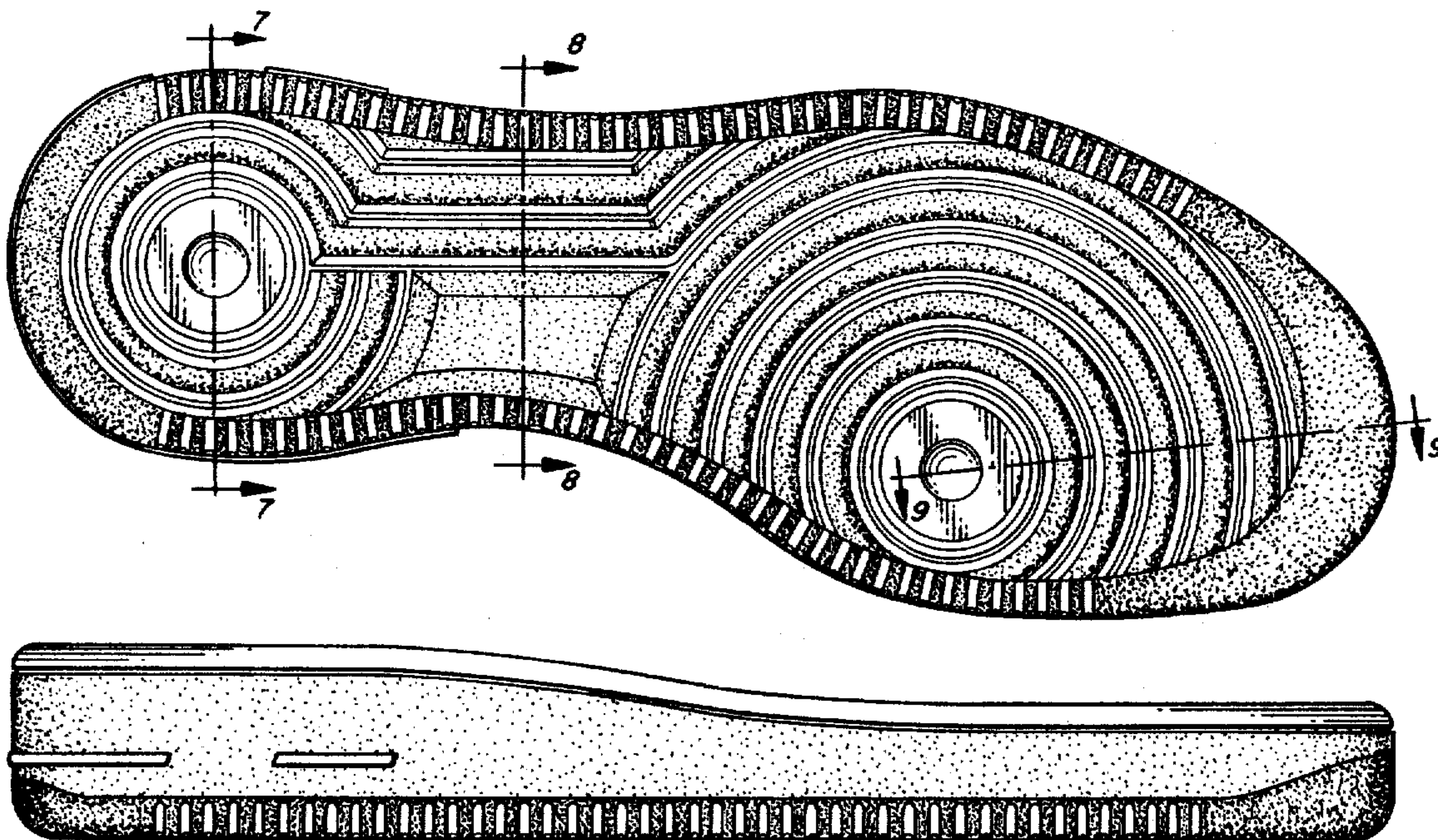

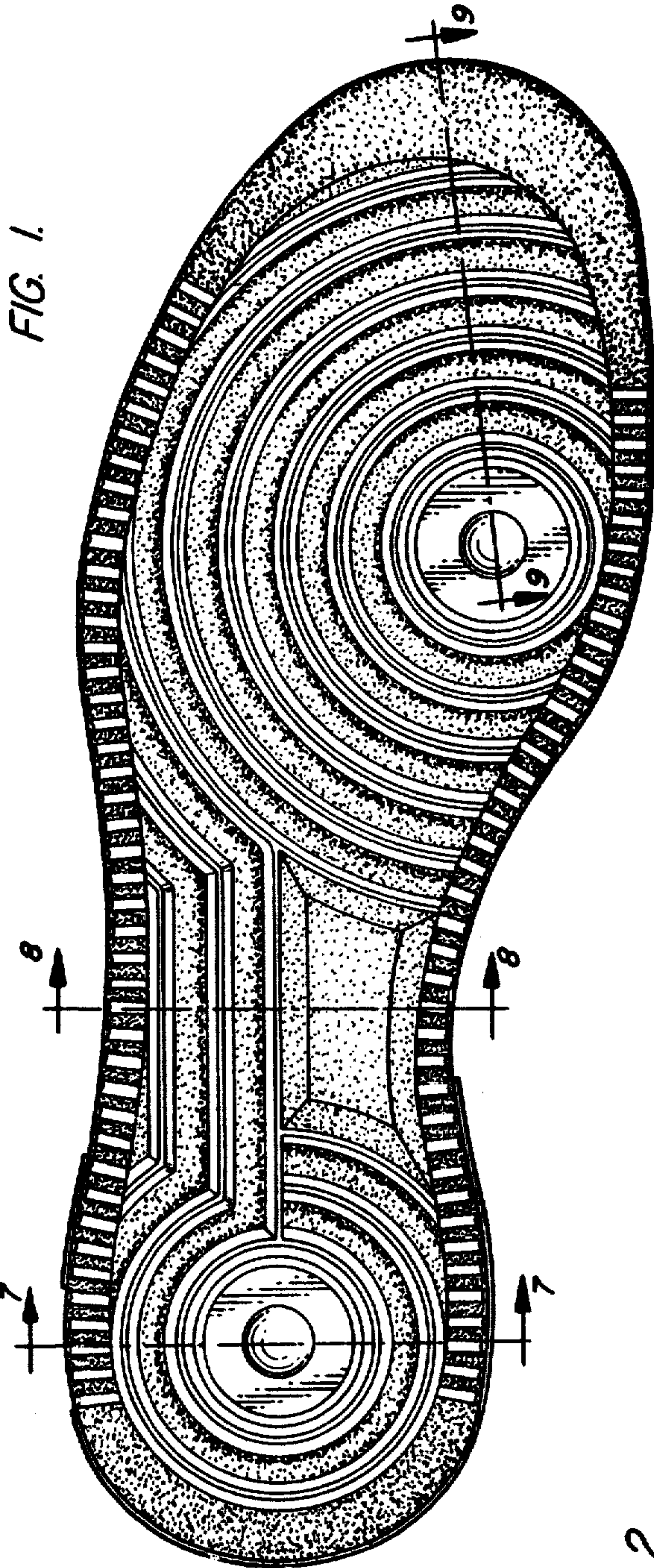

FIG. 2.

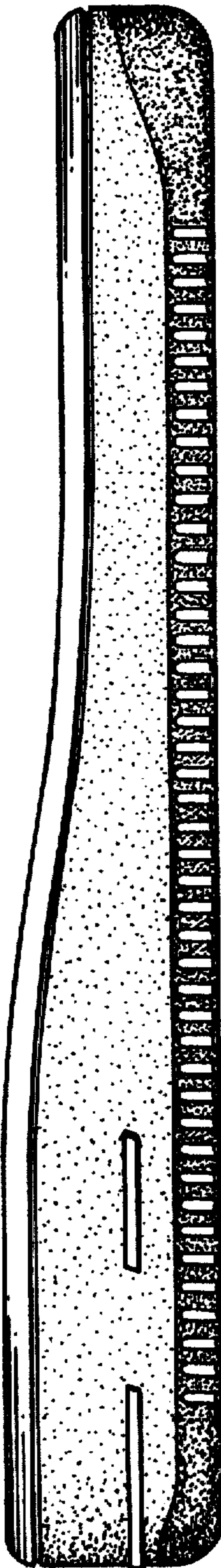

FIG. 3.

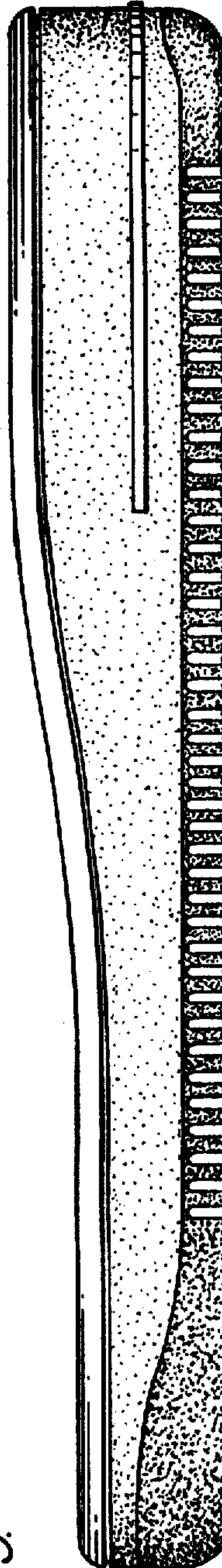

FIG. 4.

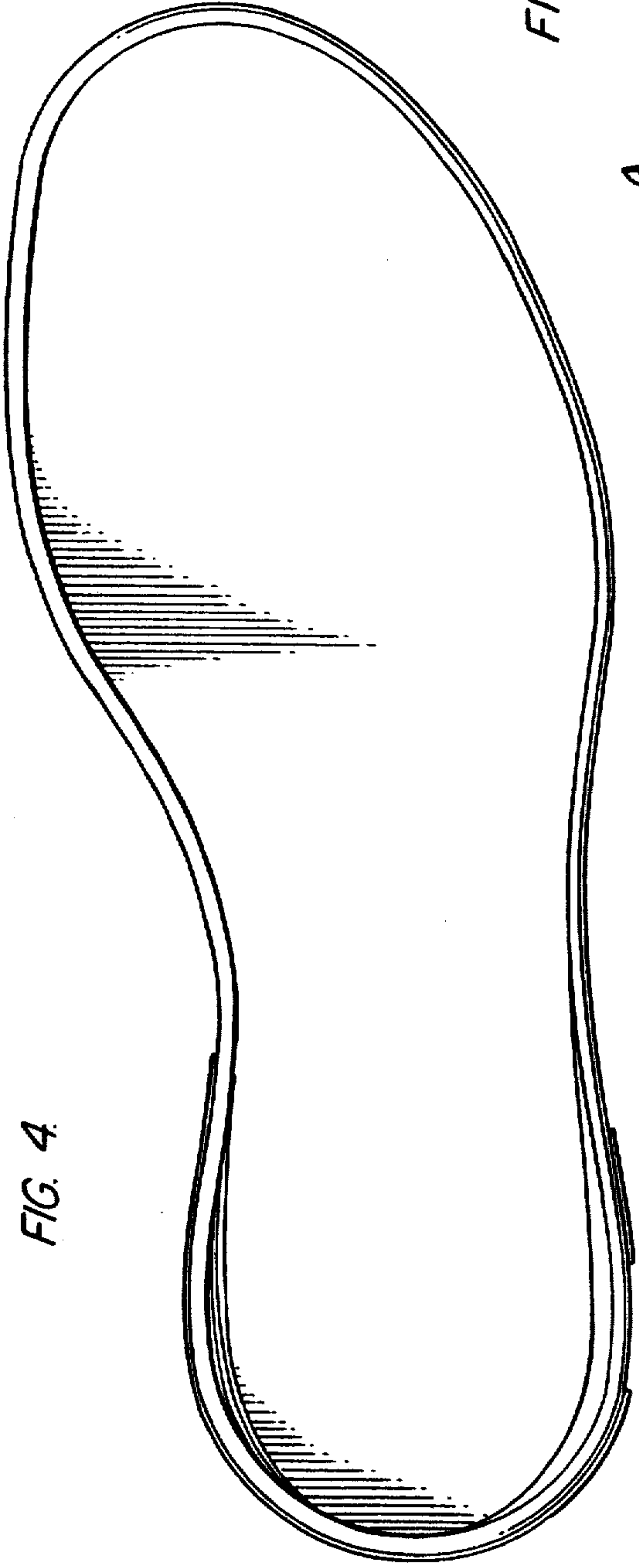

FIG. 7.

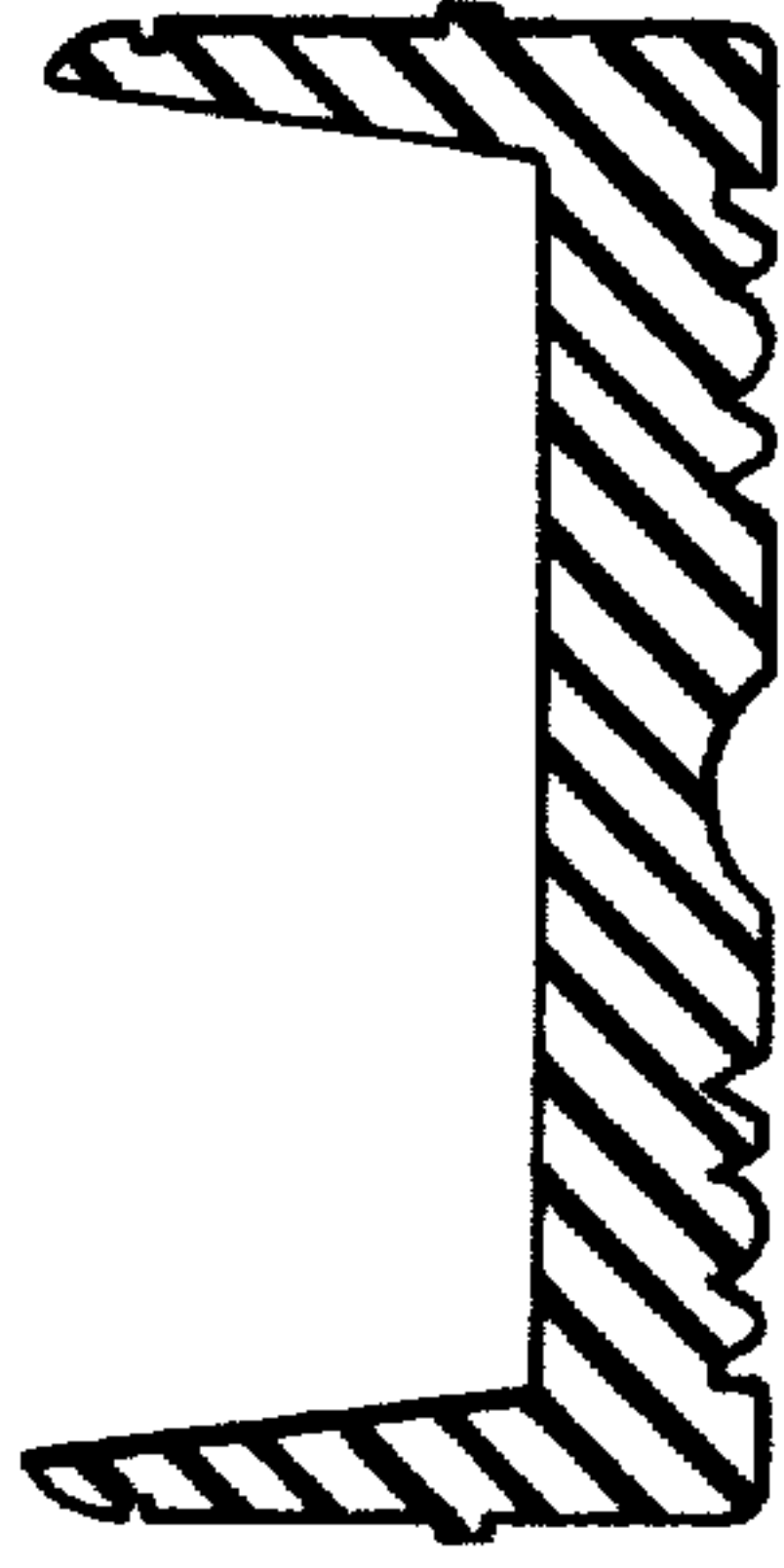

FIG. 5.

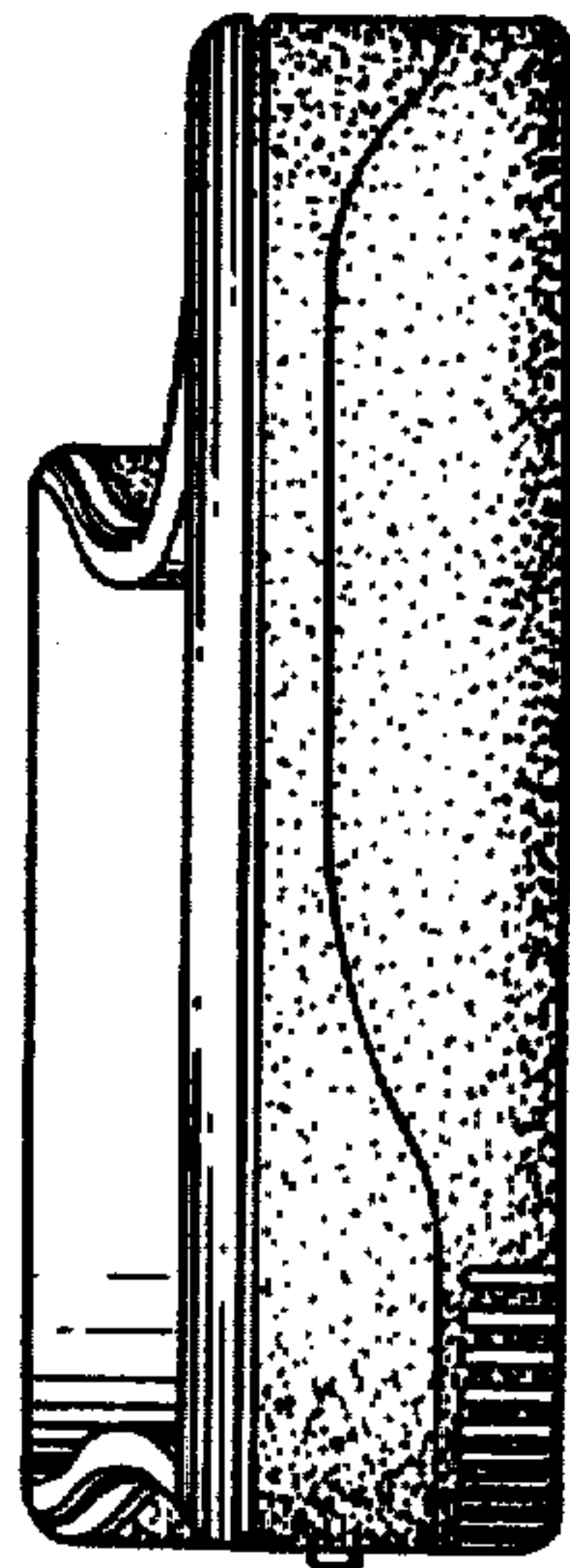

FIG. 8.

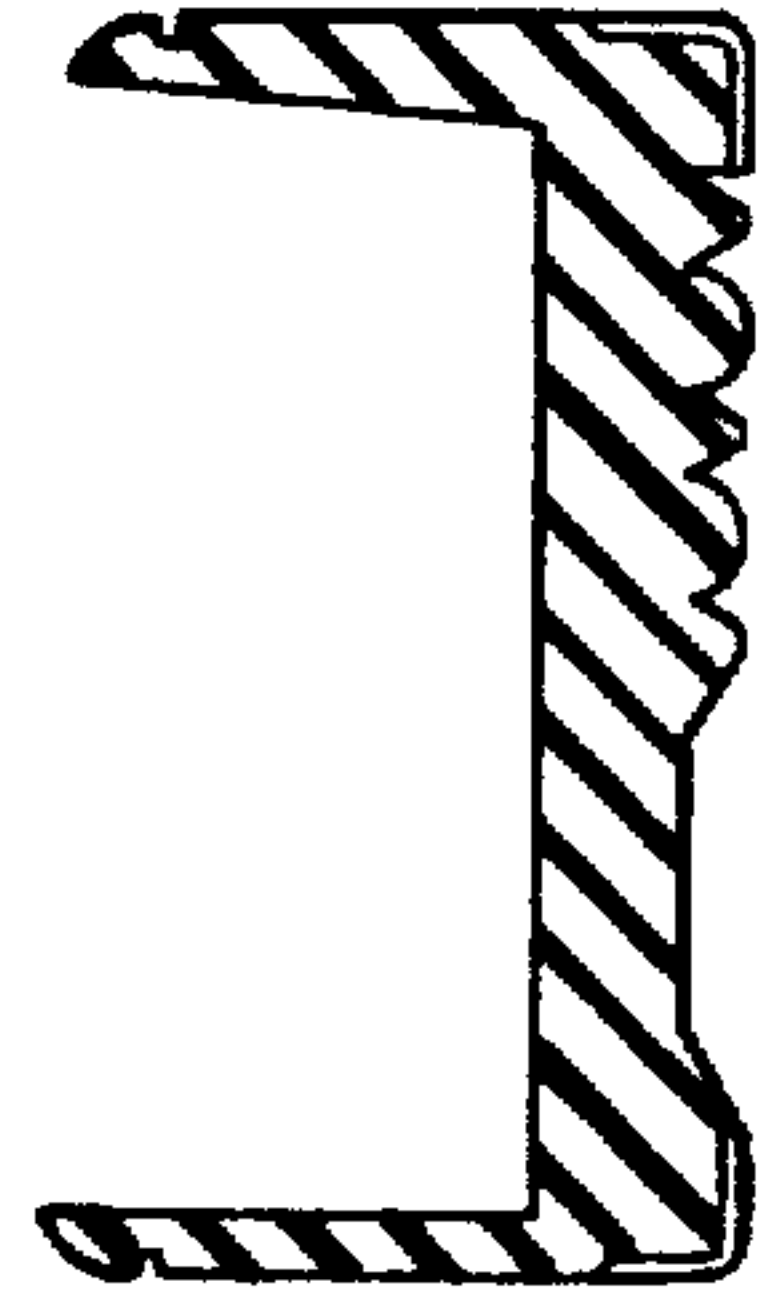

FIG. 6.

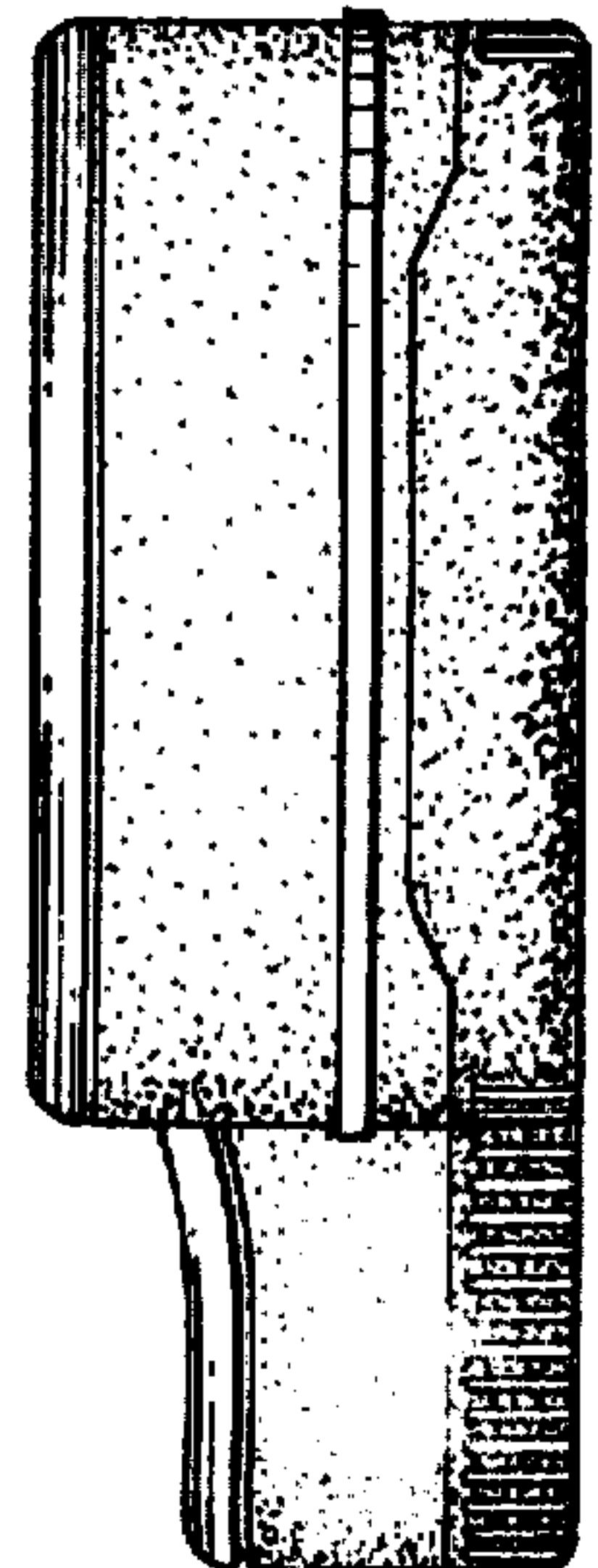

FIG. 9.

