

[54] **ACCESS PLATFORM HOUSING**

[75] **Inventor: Michael A. Crawforth, Sunderland, England**

[73] **Assignee: Coles Cranes Limited, Sunderland, England**

[**] **Term: 14 Years**

[21] **Appl. No.: 328,981**

[22] **Filed: Dec. 9, 1981**

[30] **Foreign Application Priority Data**

Jun. 15, 1981 [GB] United Kingdom 1,000,982
[52] **U.S. Cl. D34/37**
[58] **Field of Search D34/34, 37; 180/89.1**

[56] **References Cited**

U.S. PATENT DOCUMENTS

D. 255,024 5/1980 Meister et al. D34/37
D. 262,279 12/1981 Rallis et al. D34/34
4,016,688 4/1977 Tiffin et al. D34/34 X

Primary Examiner—Catherine E. Kemper
Attorney, Agent, or Firm—Townsend and Townsend

[57] **CLAIM**

The ornamental design for an access platform housing, as shown and described.

DESCRIPTION

FIG. 1 is a front perspective view of an access platform housing, showing my new design;
FIG. 2 is a rear perspective view thereof;
FIG. 3 is a top plan view thereof; and
FIG. 4 is a bottom plan view thereof.
The broken line disclosure shown in FIG. 1 is for illustrative purposes only and forms no part of the claimed design.

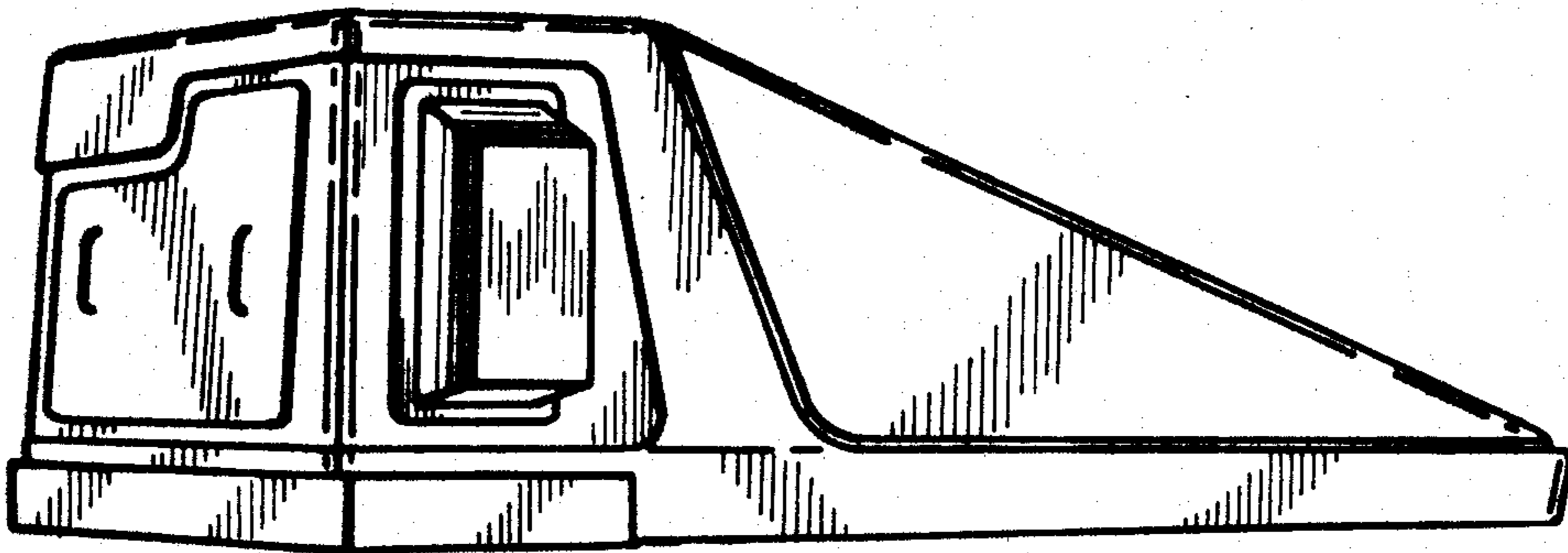

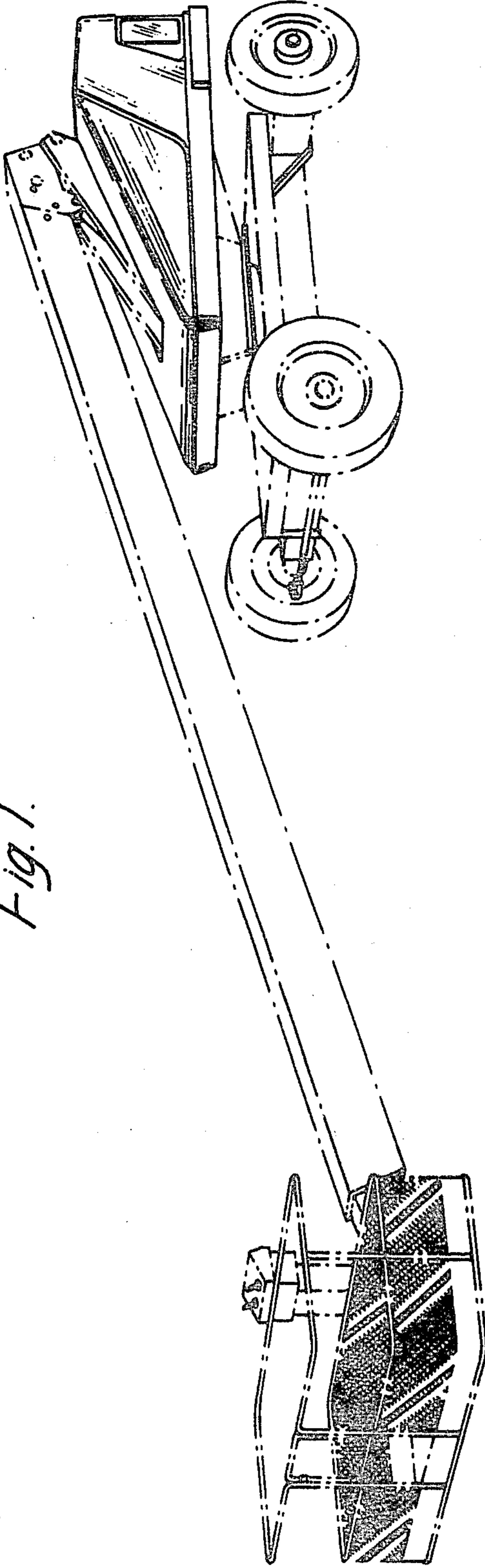

Fig. 1.

Fig. 2.

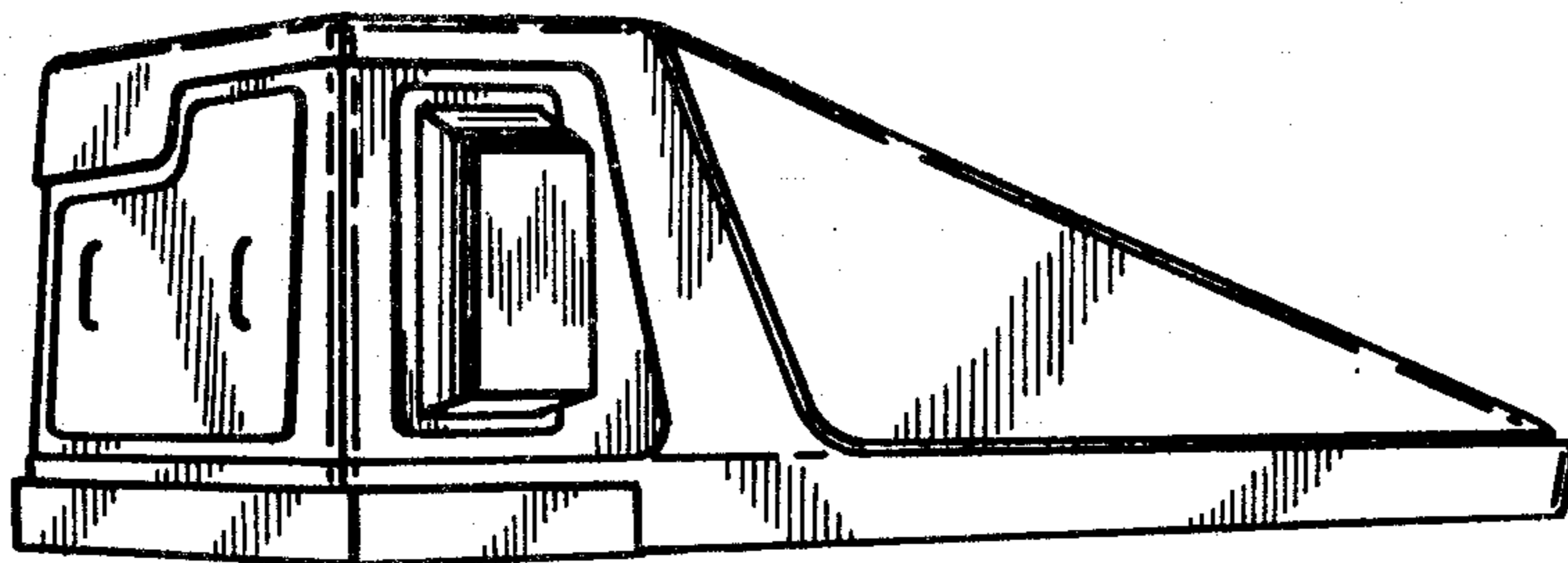

Fig. 3.

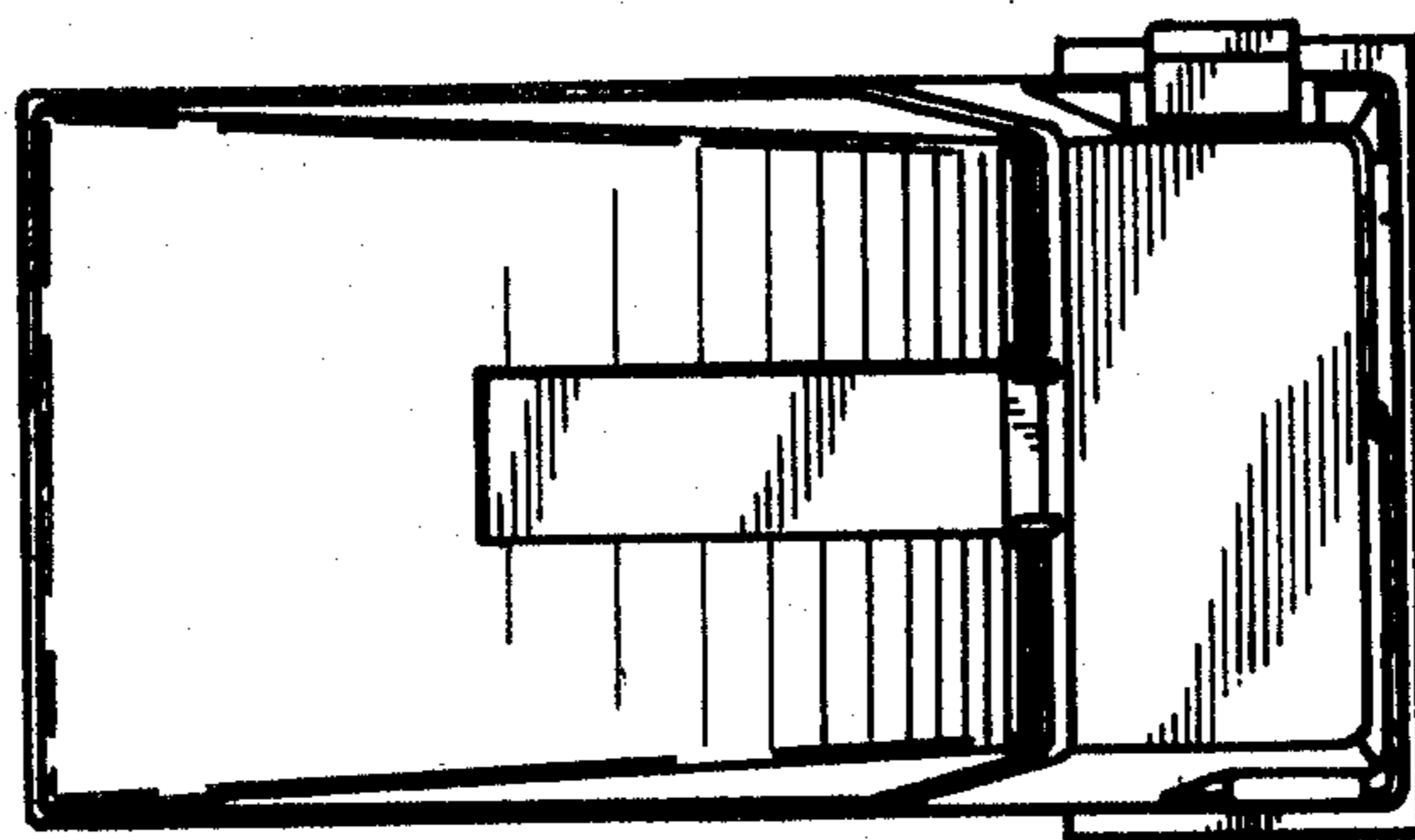

Fig. 4.

