

[54] TOY DOLL HOUSE

D. 255,912 7/1980 Chapman et al. D21/114
1,248,532 12/1917 Noyes D21/114

[75] Inventors: Russell C. Edmisson, Manhattan Beach; Felix Griauzde, San Pedro, both of Calif.; Randall J. Jacobs, New Baltimore, Mich.

Primary Examiner—Charles A. Rademaker
Attorney, Agent, or Firm—L. MeRoy Lillehaugen; Gene O. Enockson

[73] Assignee: CPG Products Corp., Minneapolis, Minn.

[57] CLAIM

The ornamental design for a toy doll house, substantially as shown and described.

[**] Term: 14 Years

DESCRIPTION

[21] Appl. No.: 385,605

[22] Filed: Jun. 7, 1982

[52] U.S. Cl. D21/114

[58] Field of Search D21/114, 115, 116;
D25/17, 22, 23; 46/12, 13

[56] References Cited

U.S. PATENT DOCUMENTS

D. 252,293 7/1979 Gordon D21/114

FIG. 1 is a perspective view of a toy doll house showing our new design;
FIG. 2 is a front elevational view thereof;
FIG. 3 is a rear elevational view thereof;
FIG. 4 is a left side elevational view thereof;
FIG. 5 is a right side elevational view thereof;
FIG. 6 is a top plan view thereof;
FIG. 7 is a bottom plan view thereof; and
FIG. 8 is a perspective view of the toy doll house showing the left side in a partially opened condition.

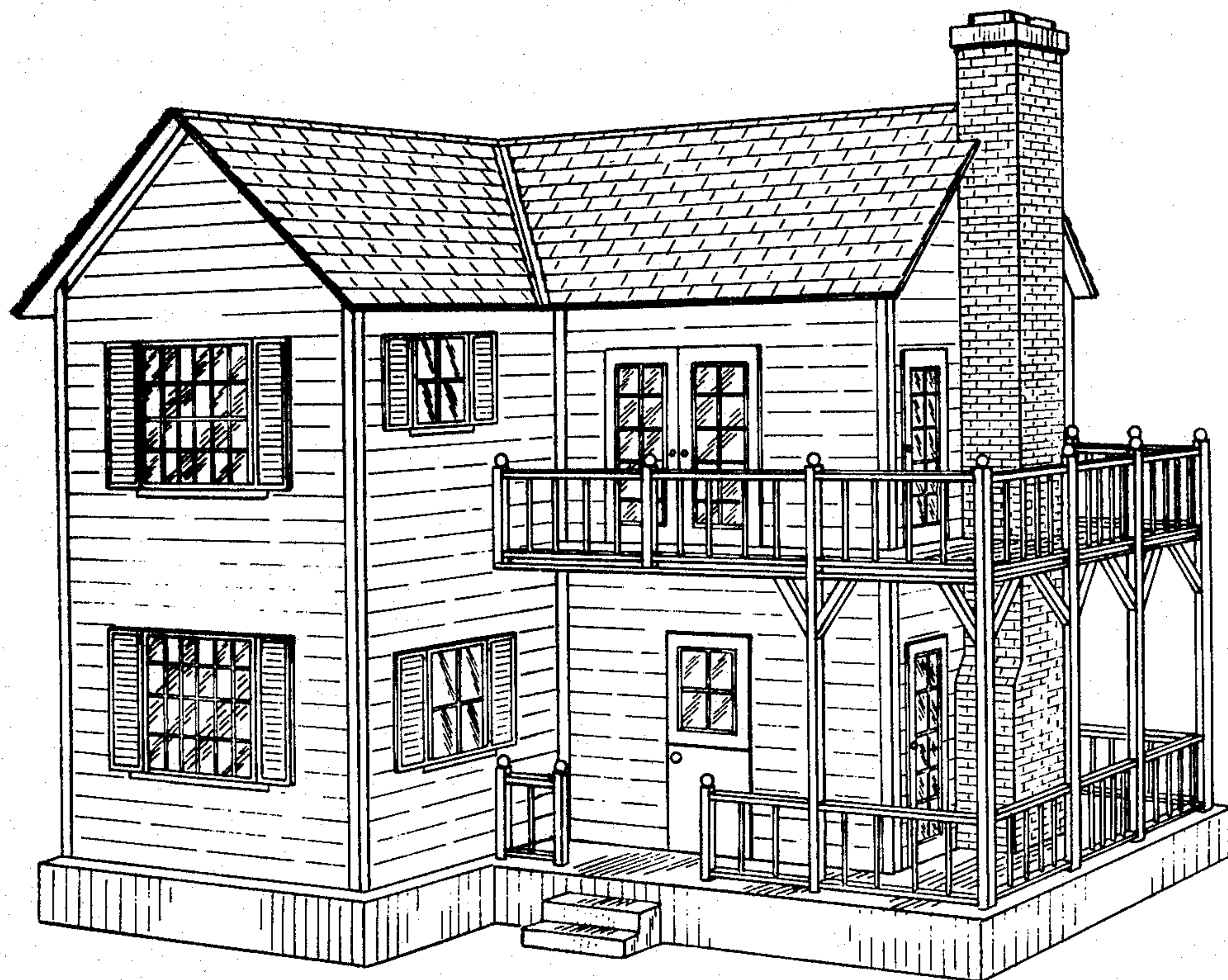

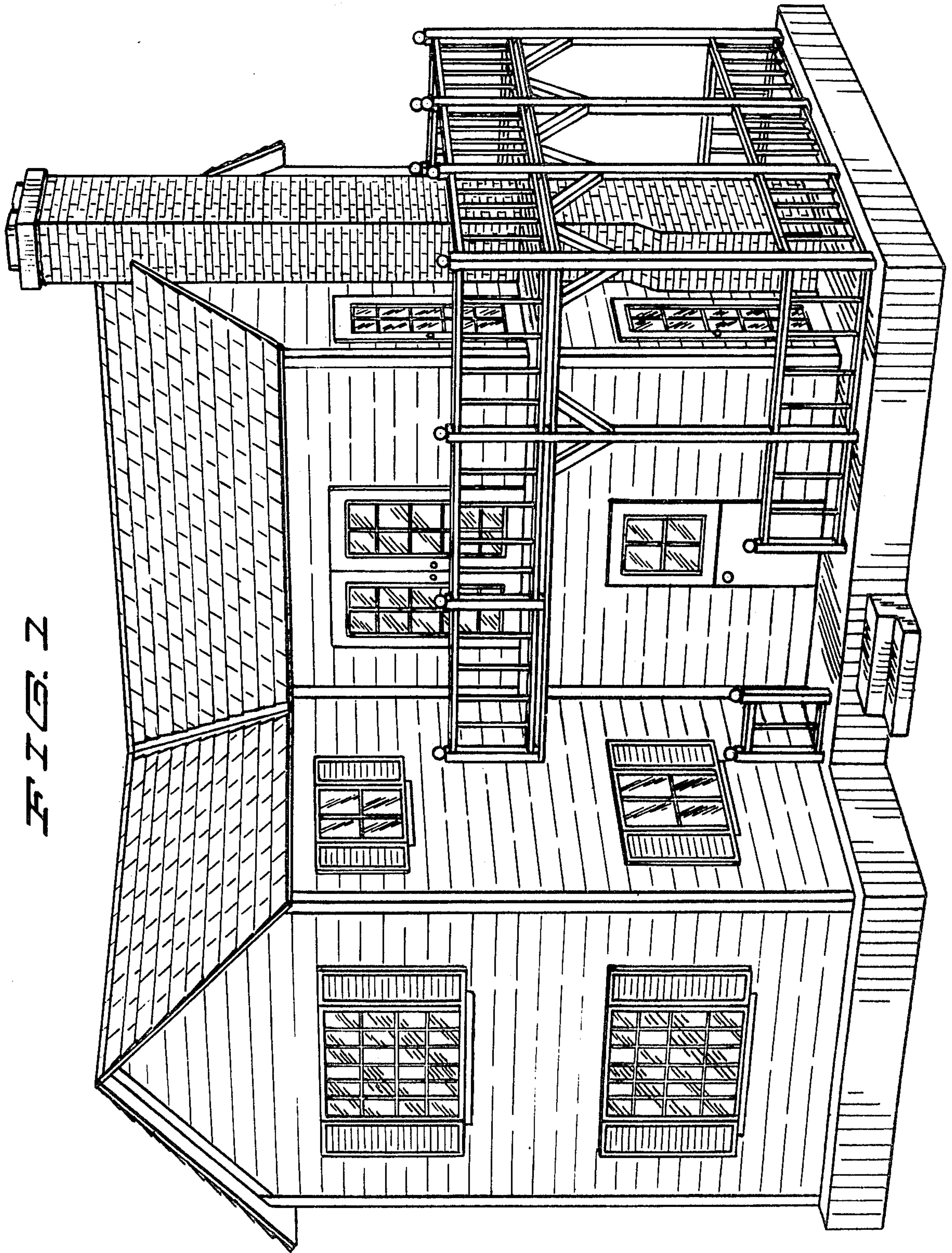

FIG. 2



FIG. 3



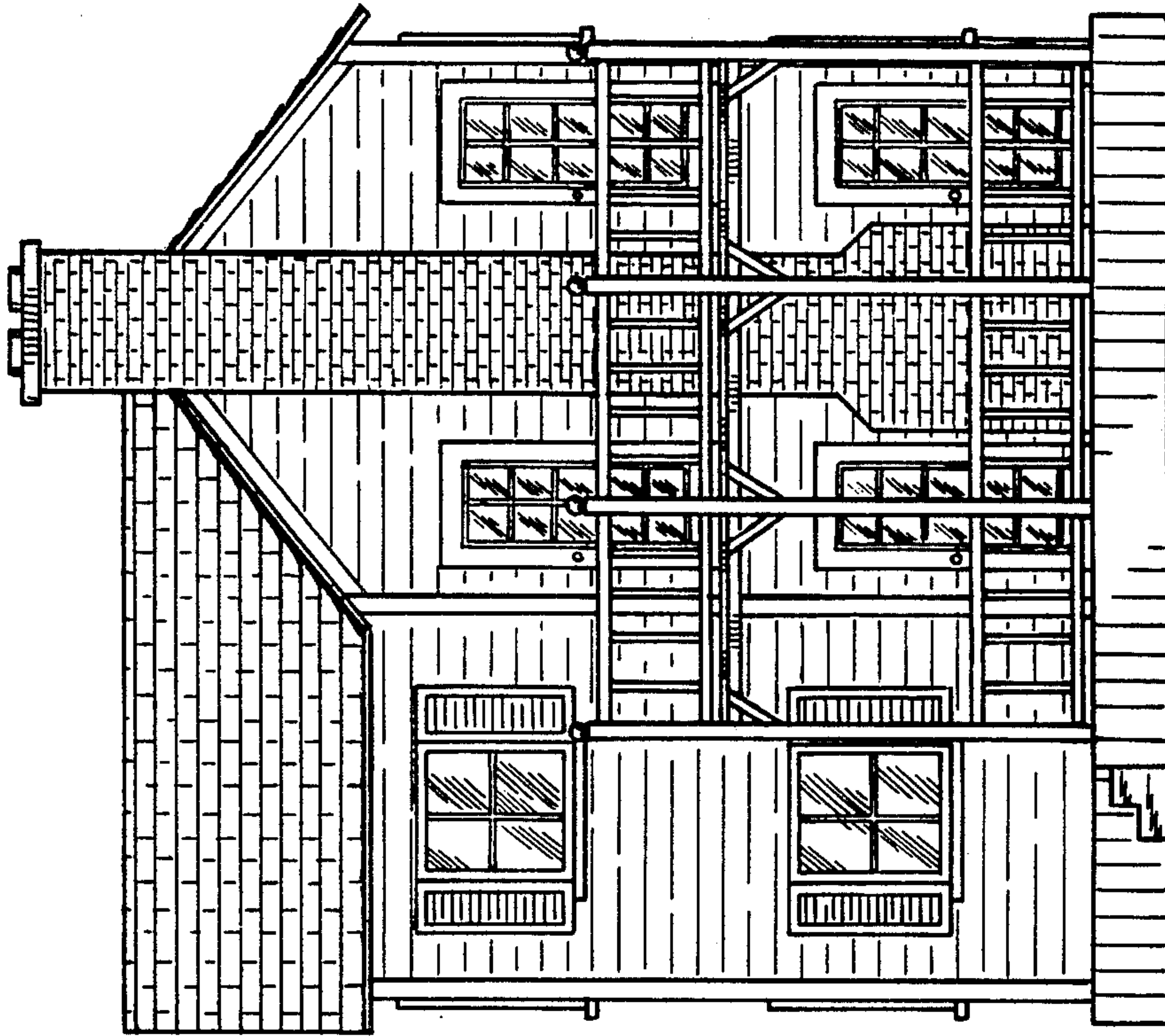

FIG. 5

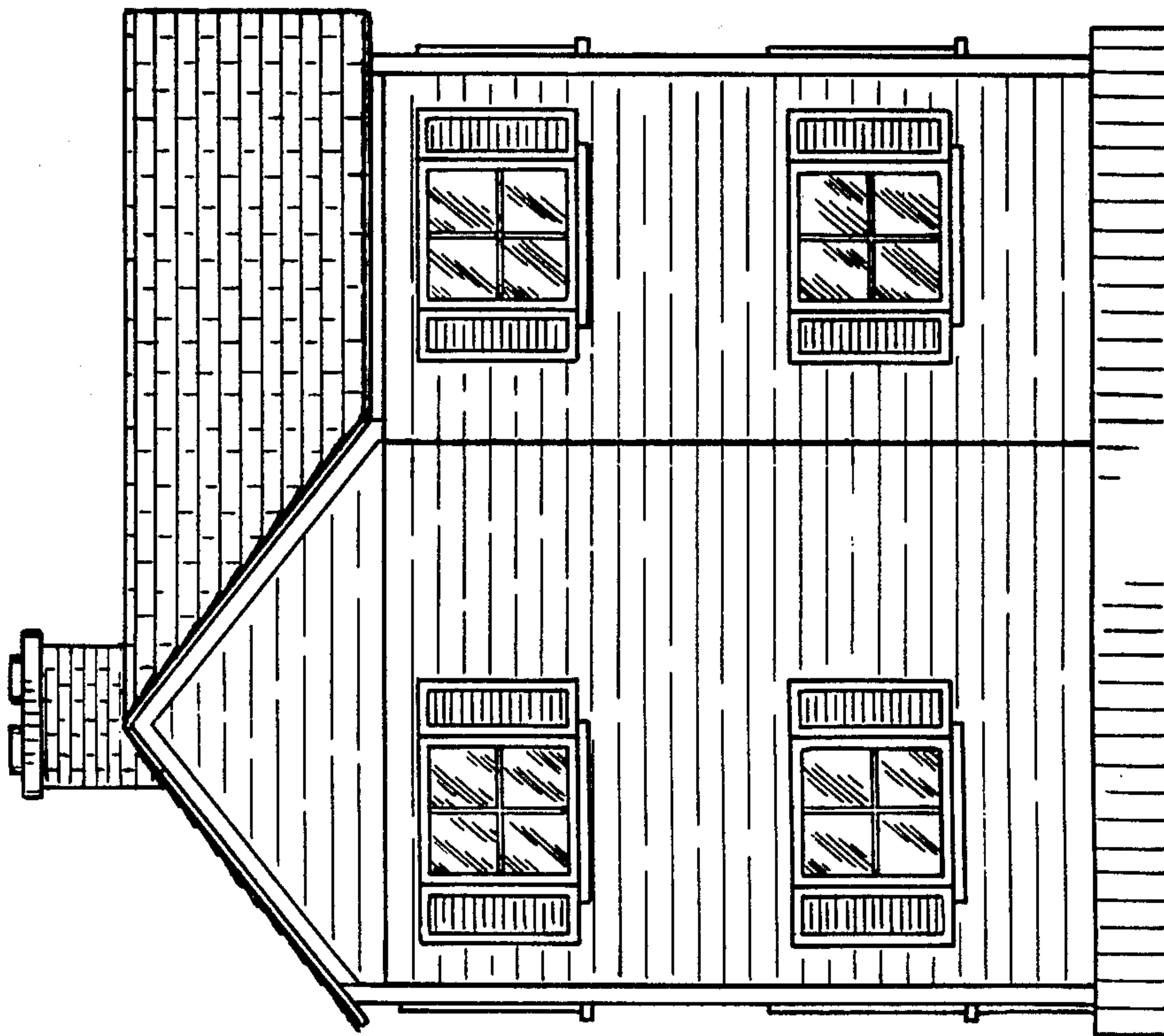

FIG. 6

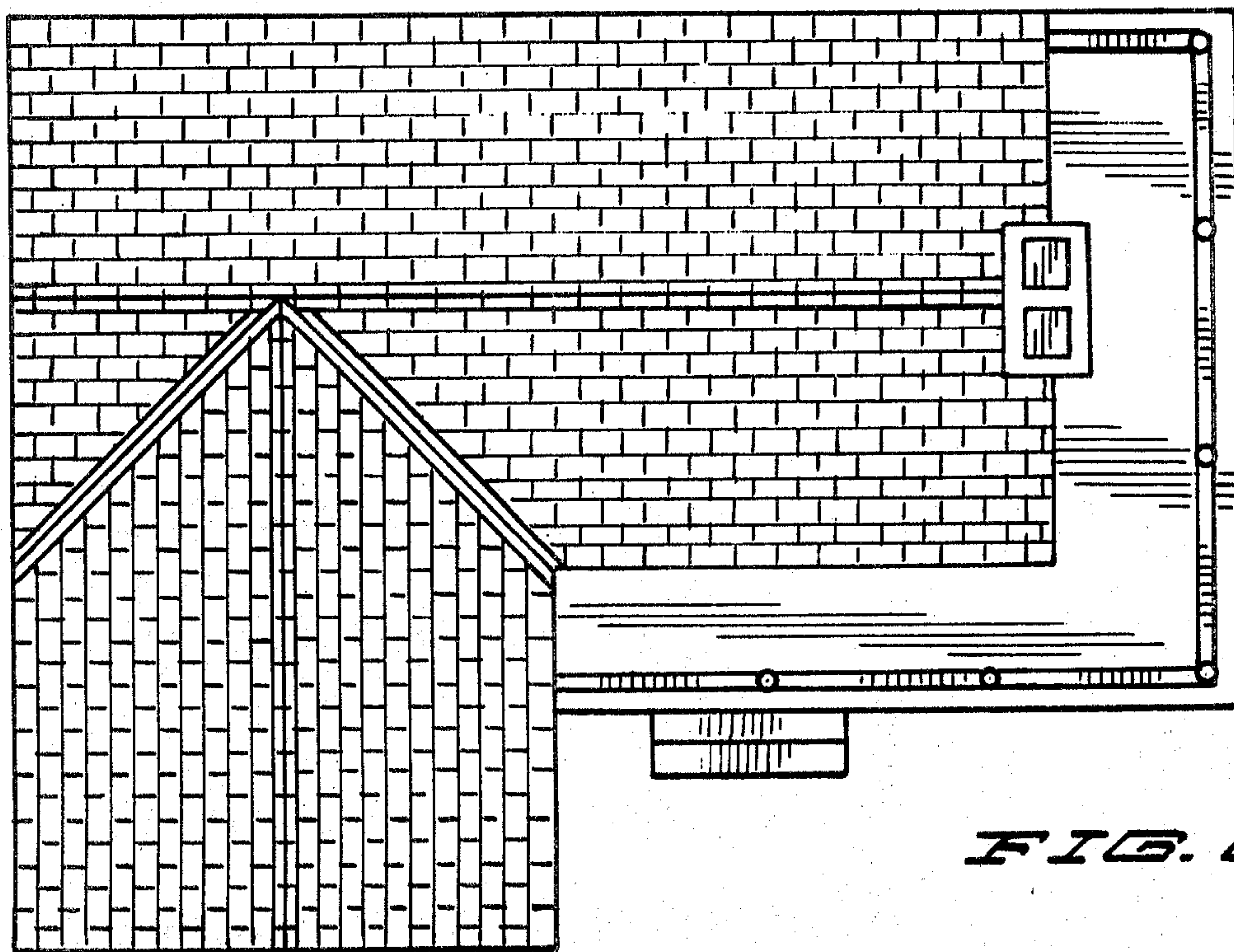

FIG. 6

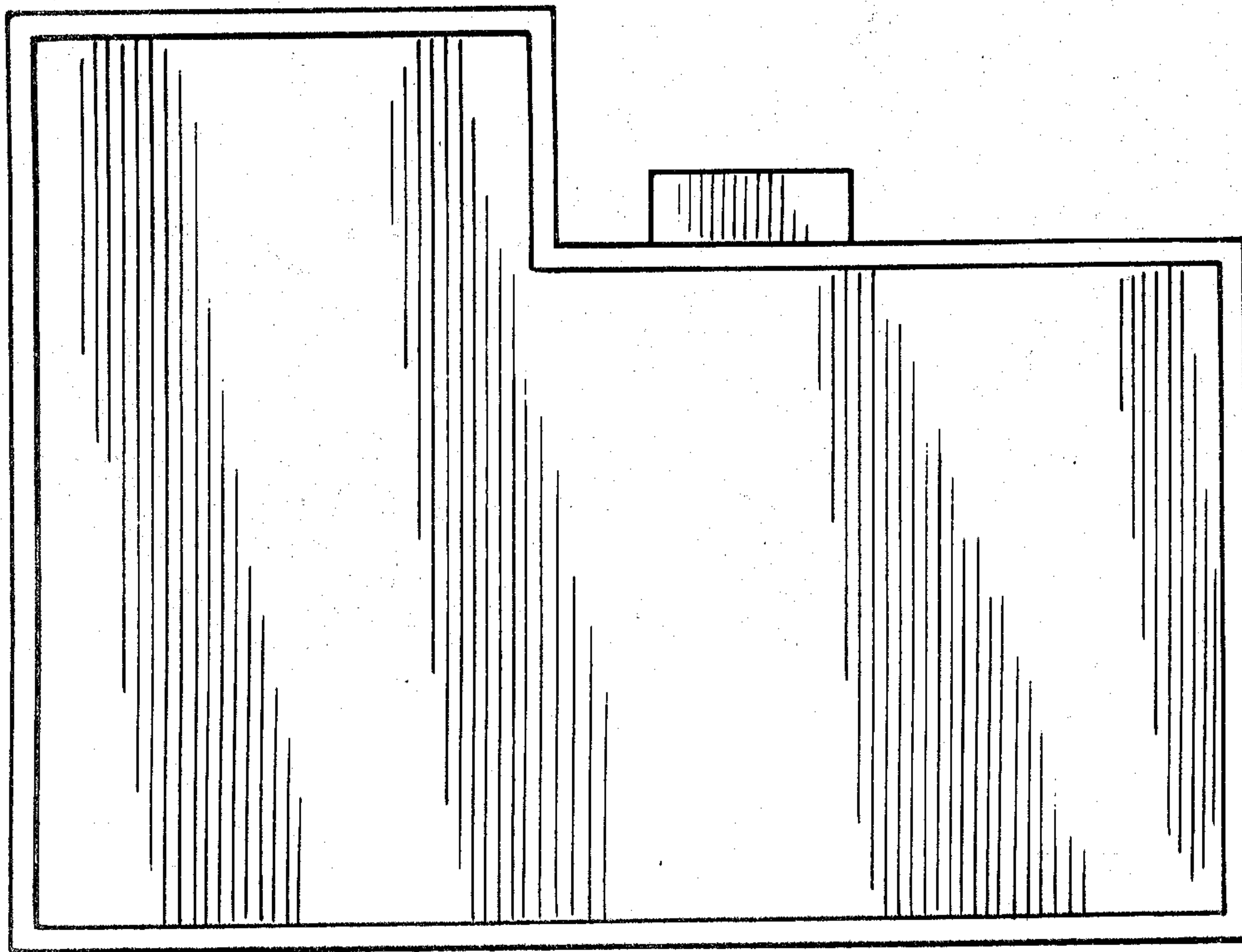

FIG. 7

FIG. 8

