

[54] UTILITY CART

[75] Inventors: James F. Hampshire, Stephens City; Gary A. Dolphin, Sr., Winchester, both of Va.; Ronald C. Yonkers, Yonkers, Mass.; Greg P. Terek, Winchester, Va.

[73] Assignee: Rubbermaid Commercial Products Inc., Winchester, Va.

[\*\*] Term: 14 Years

[21] Appl. No.: 344,812

[22] Filed: Feb. 1, 1982

[52] U.S. Cl. .... D34/21; D6/478; D6/476

[58] Field of Search ..... D34/20, 21; D6/179; 108/63, 91, 111, 155, 153, 59; 280/47.35, 79.3

[56] References Cited

U.S. PATENT DOCUMENTS

D. 235,636 7/1975 Teranishi ..... D34/20

FOREIGN PATENT DOCUMENTS

852772 11/1960 United Kingdom ..... 108/59

OTHER PUBLICATIONS

Global Equipment Co. Catalog, No. 47C, ©1974, p. 36, Panel End Shelf Truck, bottom left side of page. Pacemaker Carts-Lakeside Mfg. Inc., Milwaukee, Wis.

No date available but published prior to filing date of this application.

All-In-One "Bus Truck"-Super-Sturdy Inc., New York, N. Y. No date available but published prior to filing date of this application.

Primary Examiner—James M. Gandy  
Attorney, Agent, or Firm—Renner, Kenner, Greive & Bobak

[57] CLAIM

The ornamental design of a utility cart, as shown and described.

DESCRIPTION

FIG. 1 is a perspective view of a utility cart embodying our new design.

FIG. 2 is a top plan view thereof on a reduced scale.

FIG. 3 is a side elevation view thereof on a reduced scale.

FIG. 4 is an end elevation view thereof on a reduced scale.

FIG. 5 is an enlarged bottom plan view of the middle shelf detached from the assembly.

FIG. 6 is a longitudinal sectional view taken along line 6-6 in FIG. 5.

FIG. 7 is a transverse sectional view taken along line 7-7 in FIG. 5.

The bottom plan, longitudinal sectional and transverse sectional views of the top and bottom shelves would be identical to FIGS. 5, 6 and 7.

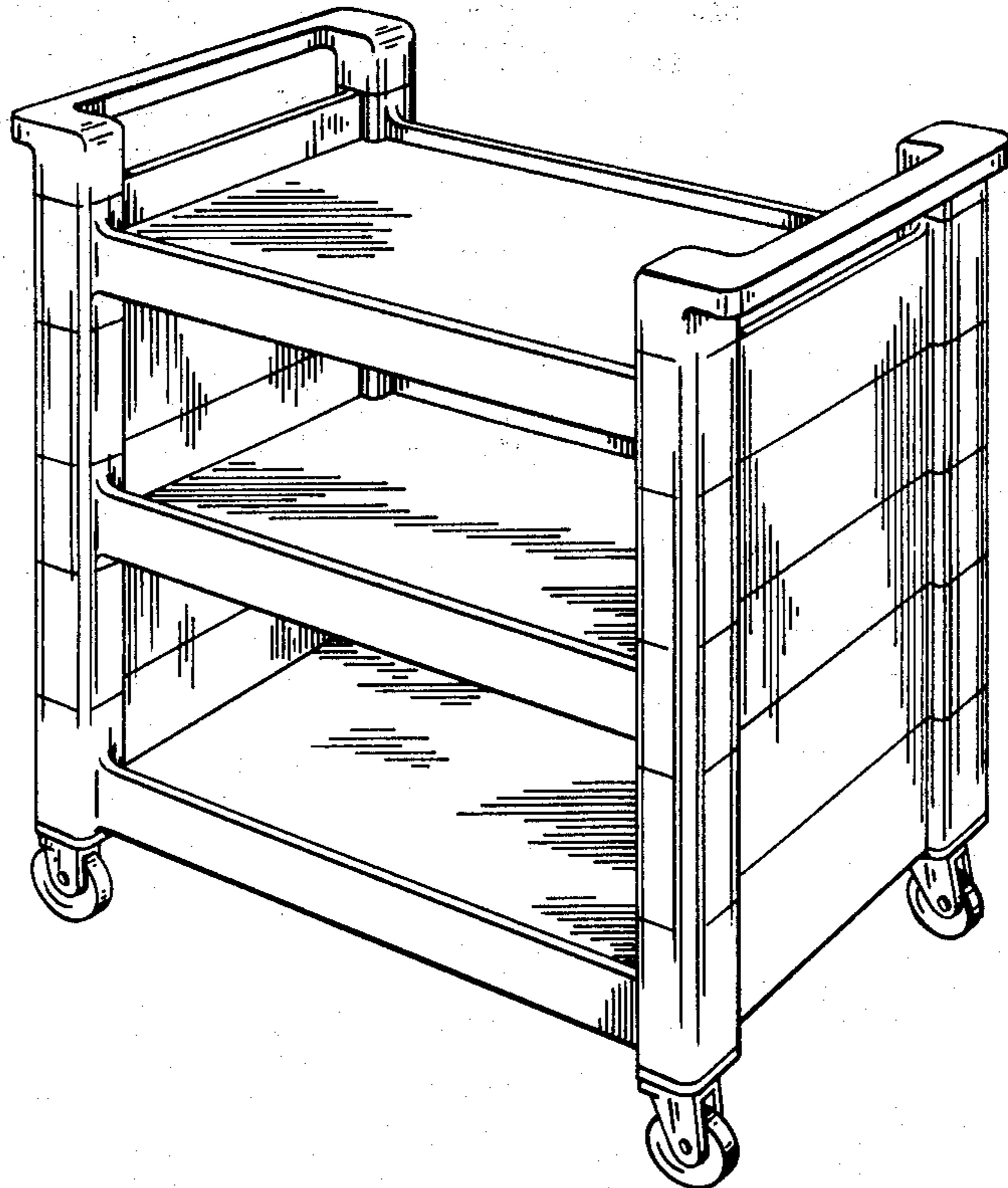

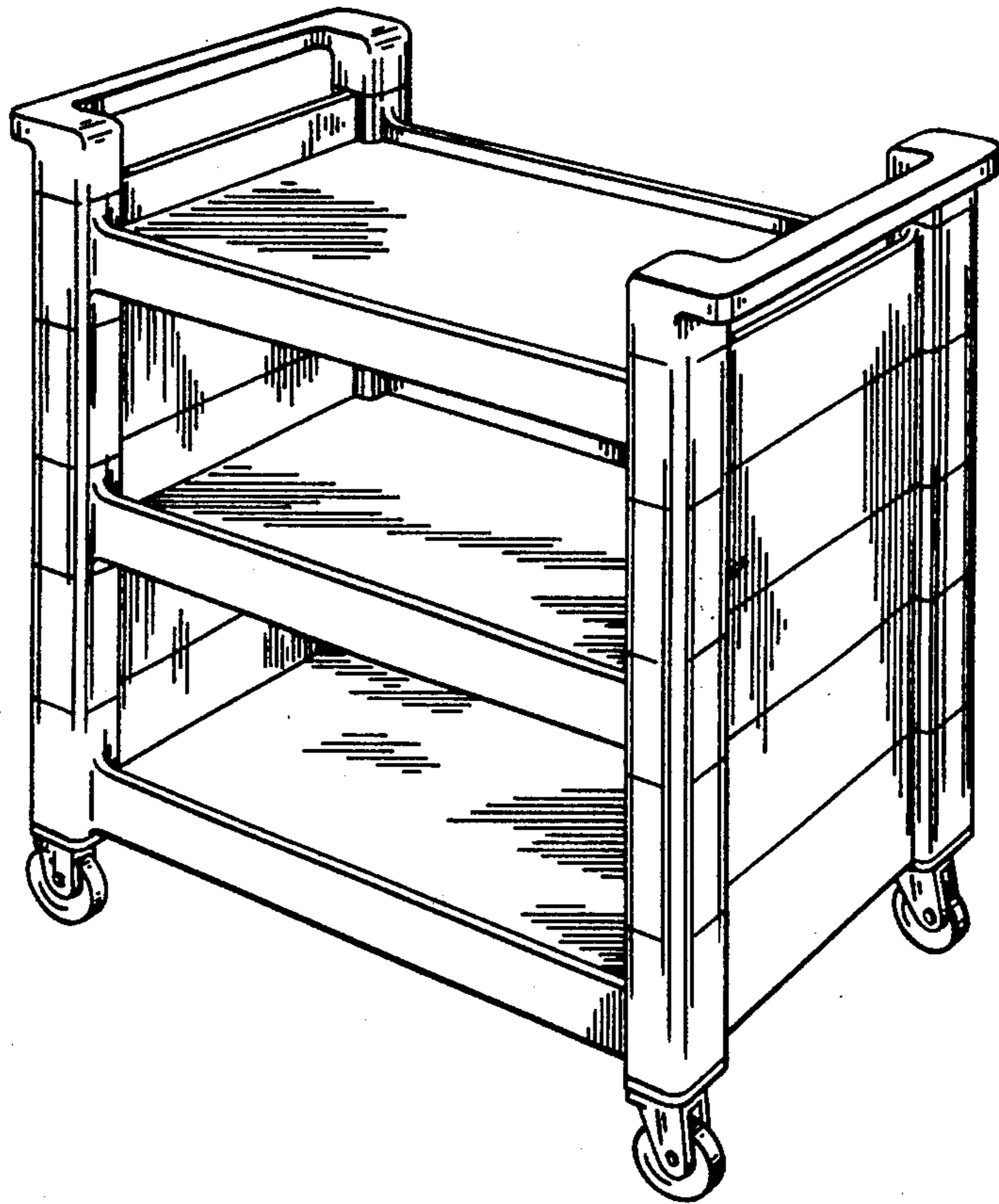

FIG. 1

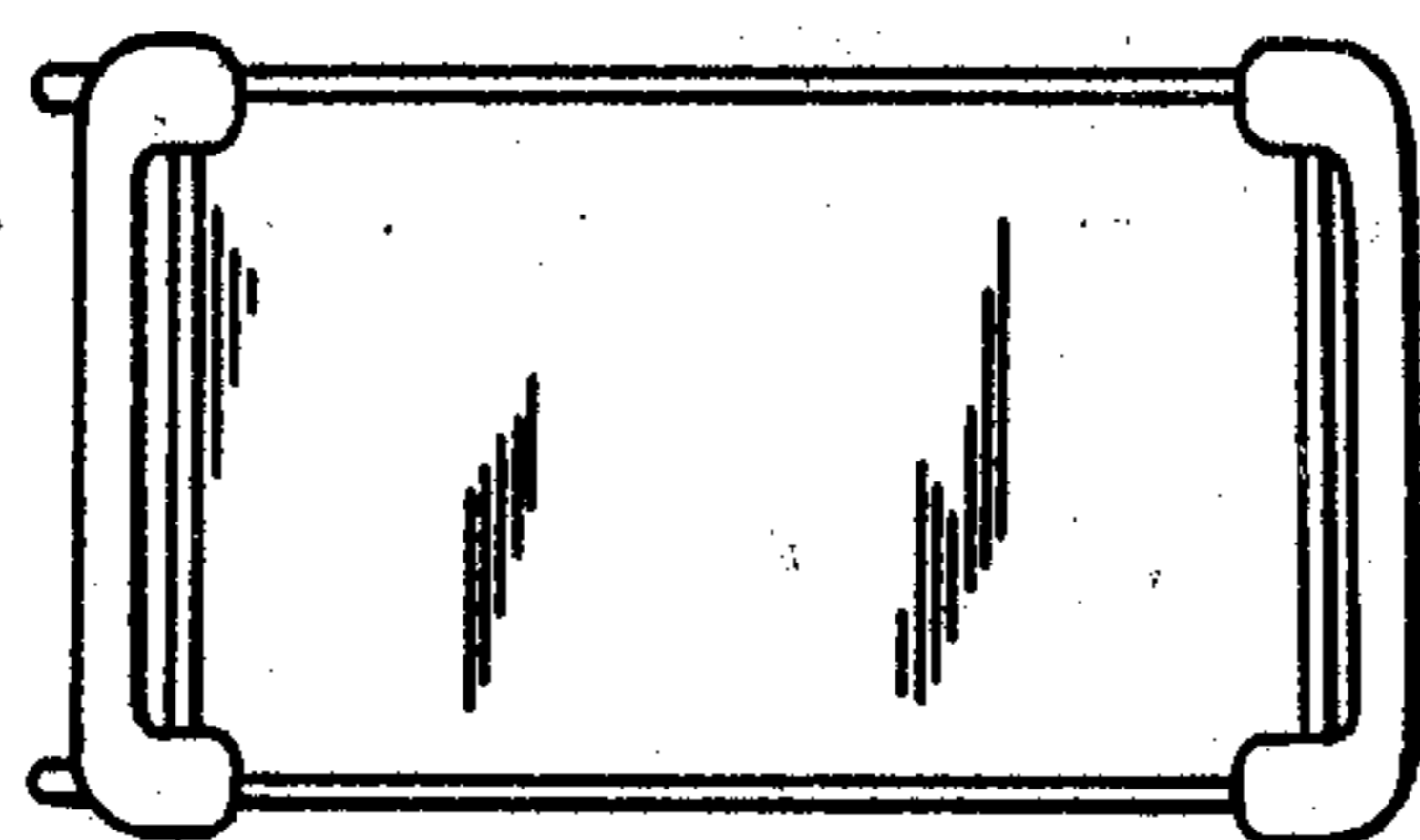

FIG. 2

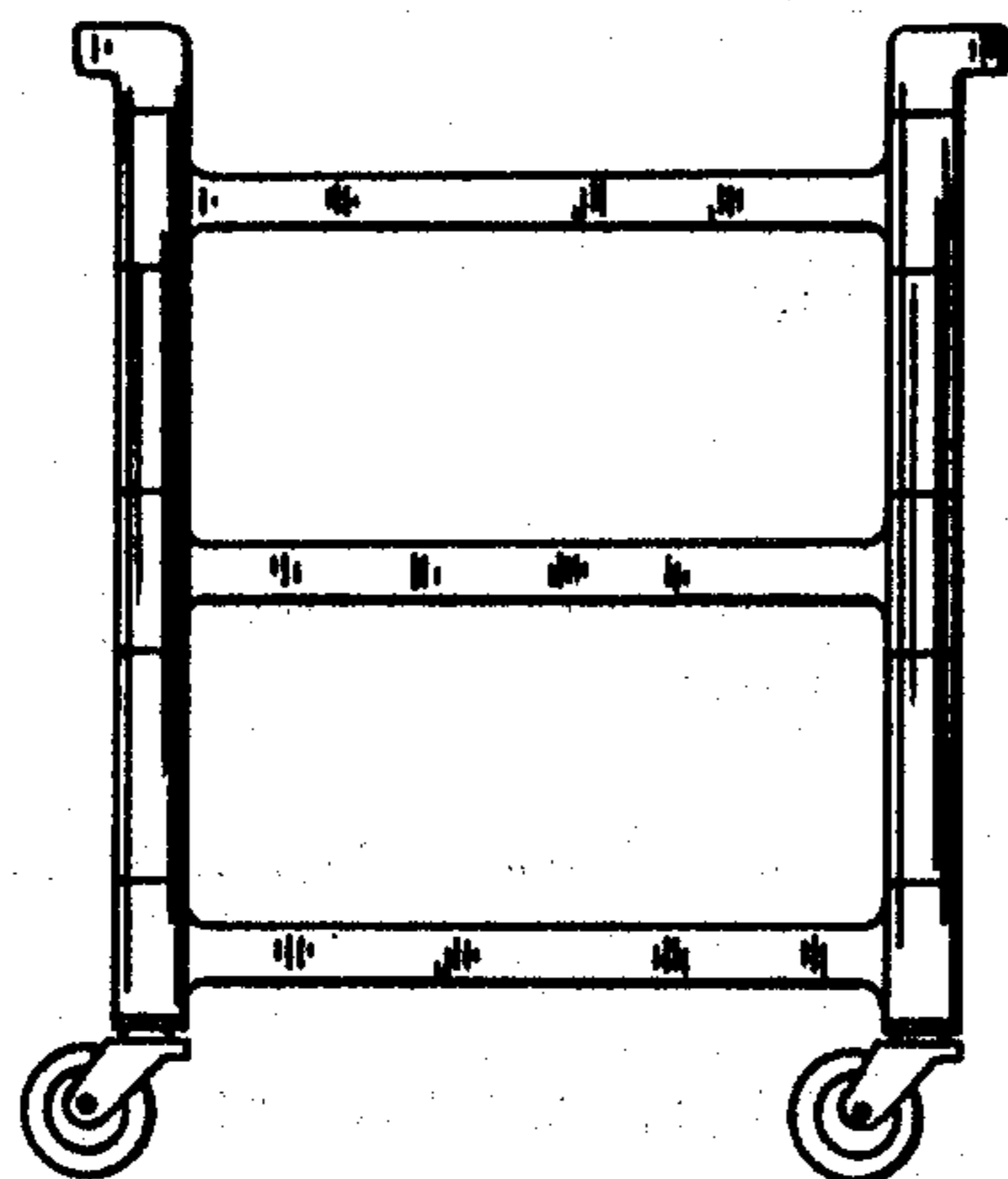

FIG. 3



FIG. 4

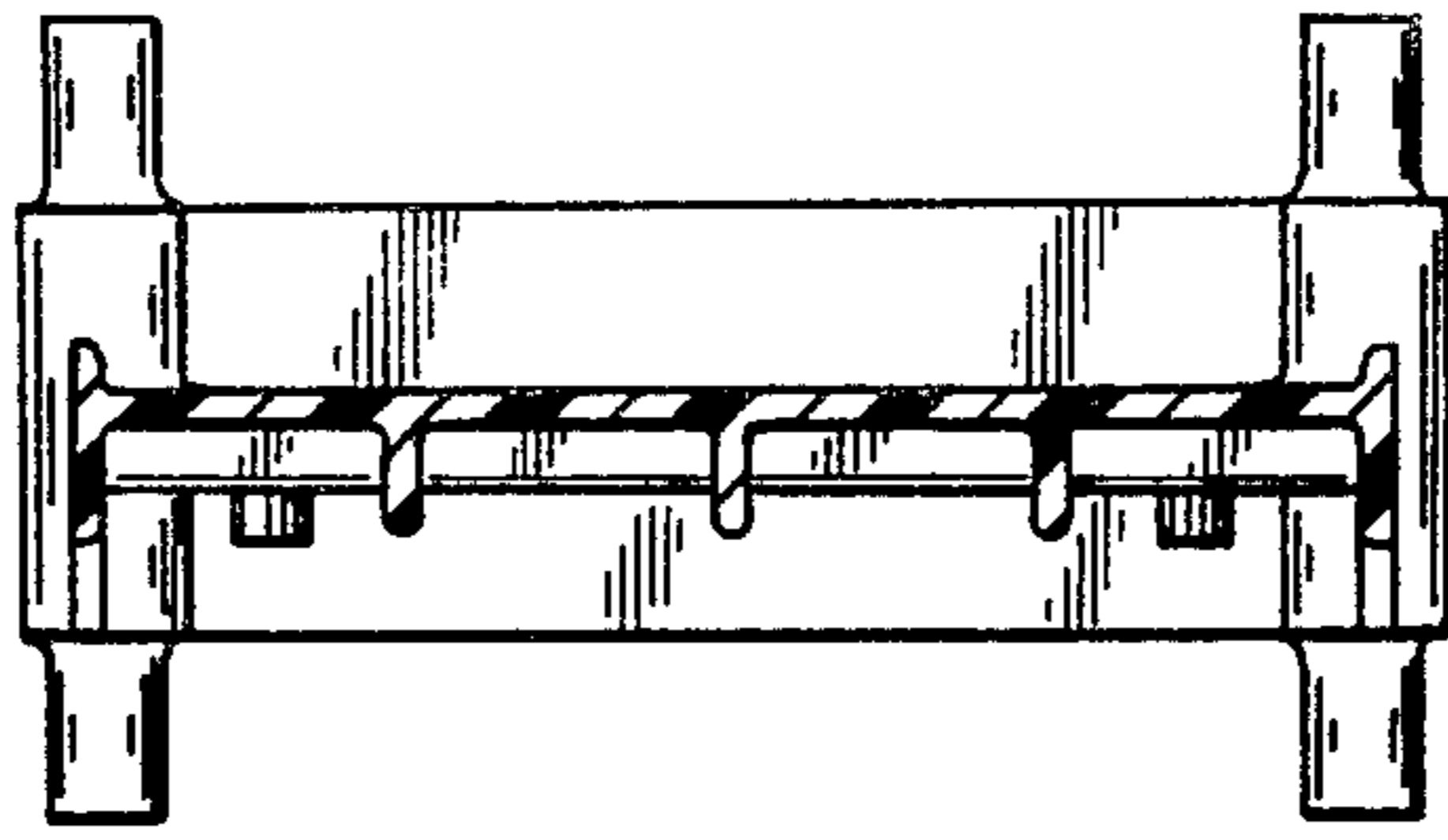

FIG. 7

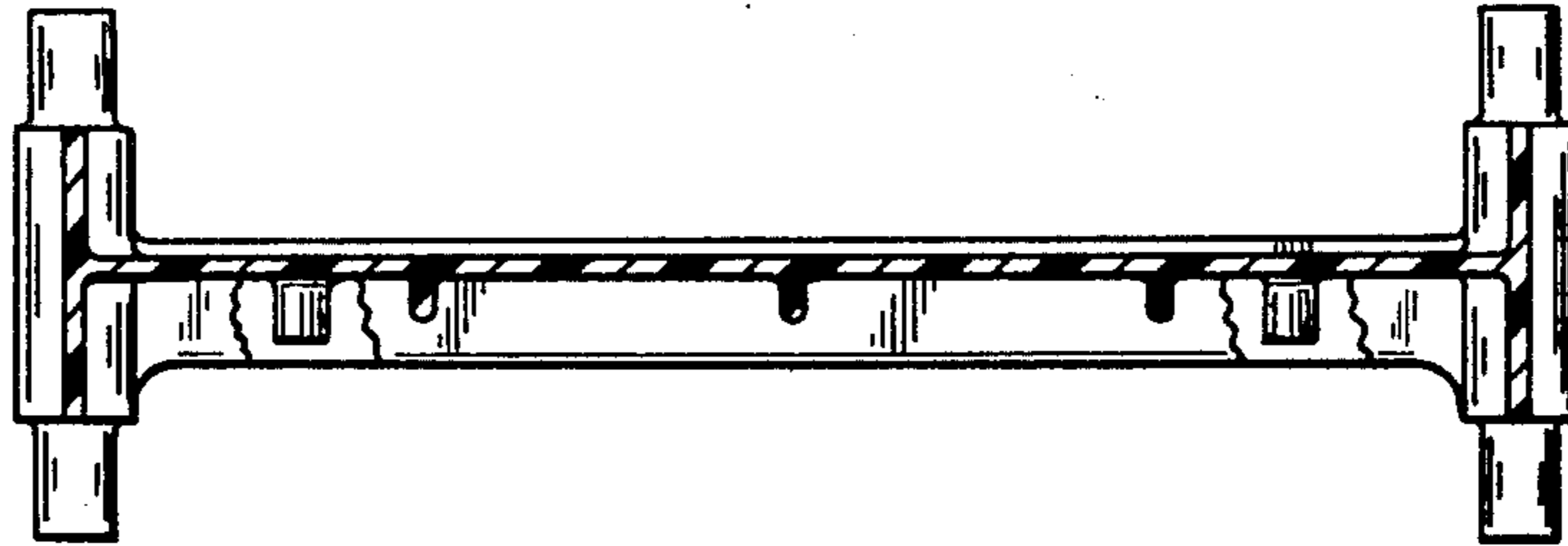

FIG. 6

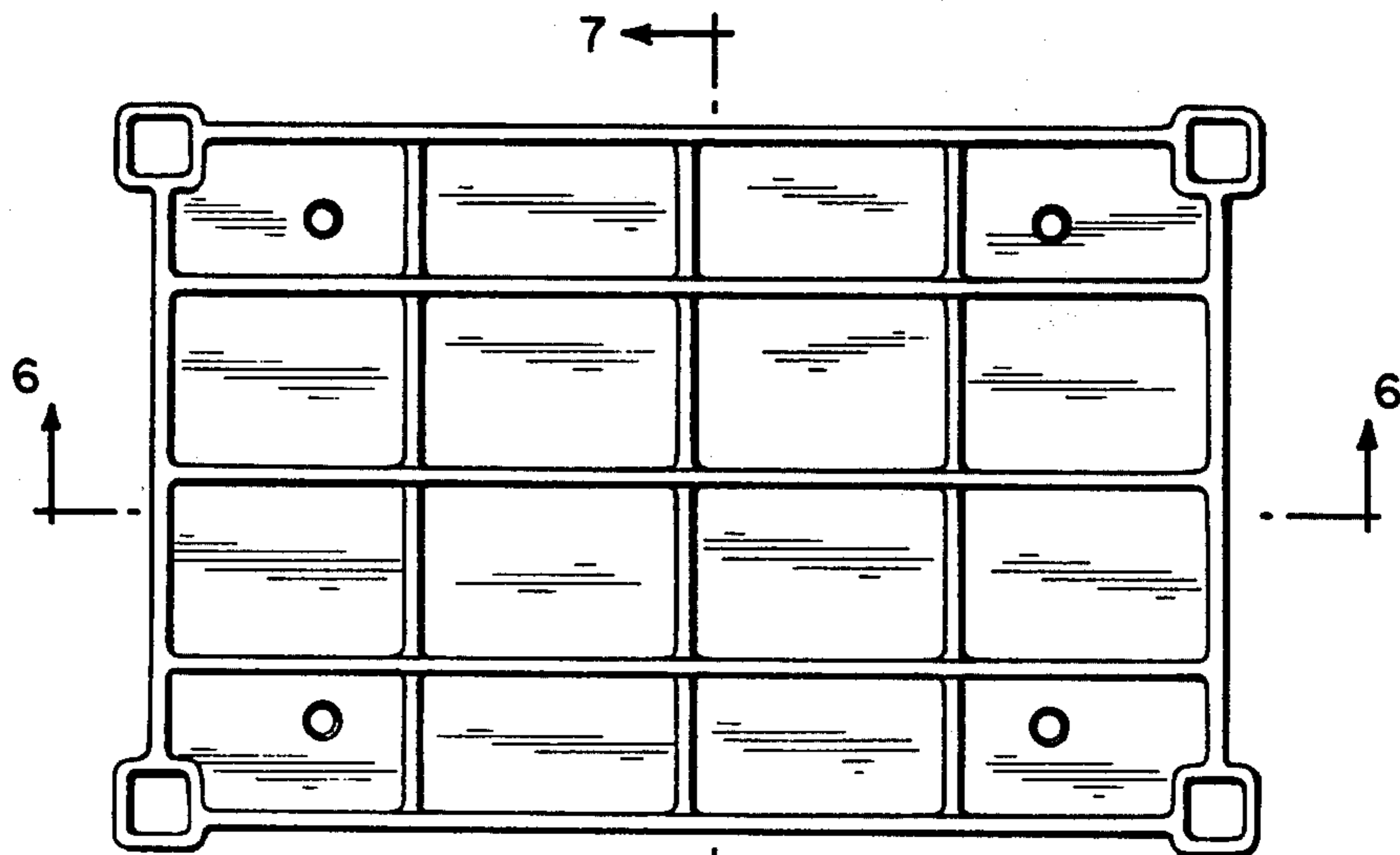

FIG. 5