

[54] MAT FOR AN AUTOMOBILE

[75] Inventor: Jan Johansson, Halmstad, Sweden

[73] Assignee: Aktiebolaget Halmstads Gummifabrik, Sweden

[**] Term: 14 Years

[21] Appl. No.: 309,682

[22] Filed: Oct. 8, 1981

[30] Foreign Application Priority Data

Jun. 22, 1981 [FI] Finland 472/81
[52] U.S. Cl. D12/203; D6/583
[58] Field of Search D25/93, 70, 92;
D12/203; D6/209, 213, 216, 269, 274; 15/215;
296/1 F; D59/2 B; D92/1 V, 1 QQ, 26, 29

[56] References Cited

U.S. PATENT DOCUMENTS
D. 185,084 5/1959 Jenkins D12/203
D. 215,207 9/1969 Atkin D12/203
D. 239,245 3/1976 Fletcher D6/209 X

FOREIGN PATENT DOCUMENTS

347445 8/1960 Switzerland 296/1 F

Primary Examiner—Jane E. Corrigan
Attorney, Agent, or Firm—Fitch, Even, Tabin & Flannery

[57] CLAIM

The ornamental design for a mat for an automobile, as shown and described.

DESCRIPTION

FIG. 1 is a bottom plan view of a mat for an automobile showing my new design;
FIG. 2 is a top plan view;
FIG. 3 is a left side elevational view;
FIG. 4 is a front elevational view;
FIG. 5 is a rear elevational view;
FIG. 6 is a fragmentary sectional view taken along line VI—VI in FIG. 2;
FIG. 7 is a sectional view taken along line VII—VII in FIG. 2;
FIG. 8 is a fragmentary sectional view taken along line VIII—VIII in FIG. 2; and
FIG. 9 is a fragmentary sectional view taken along line IX—IX in FIG. 2.

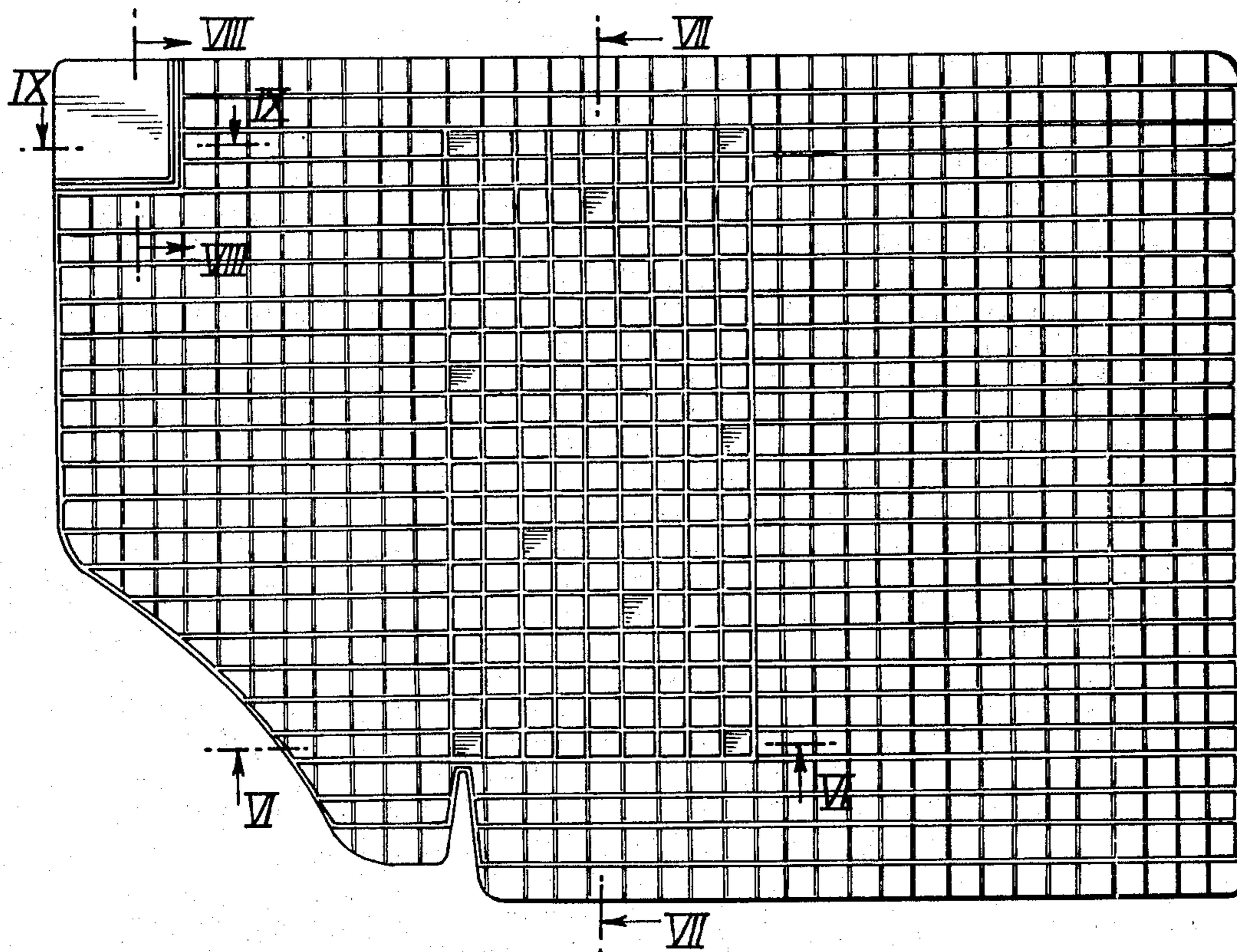

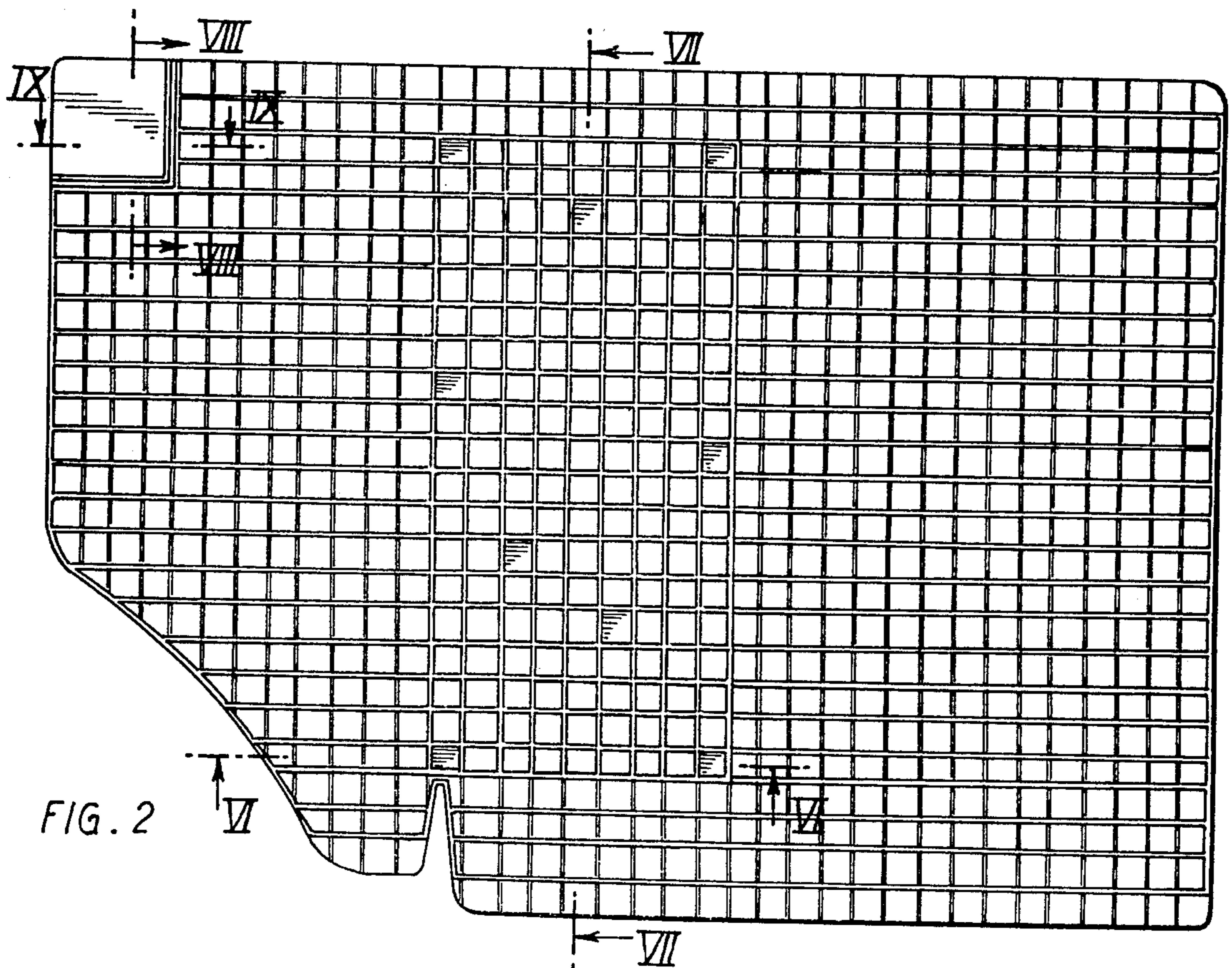
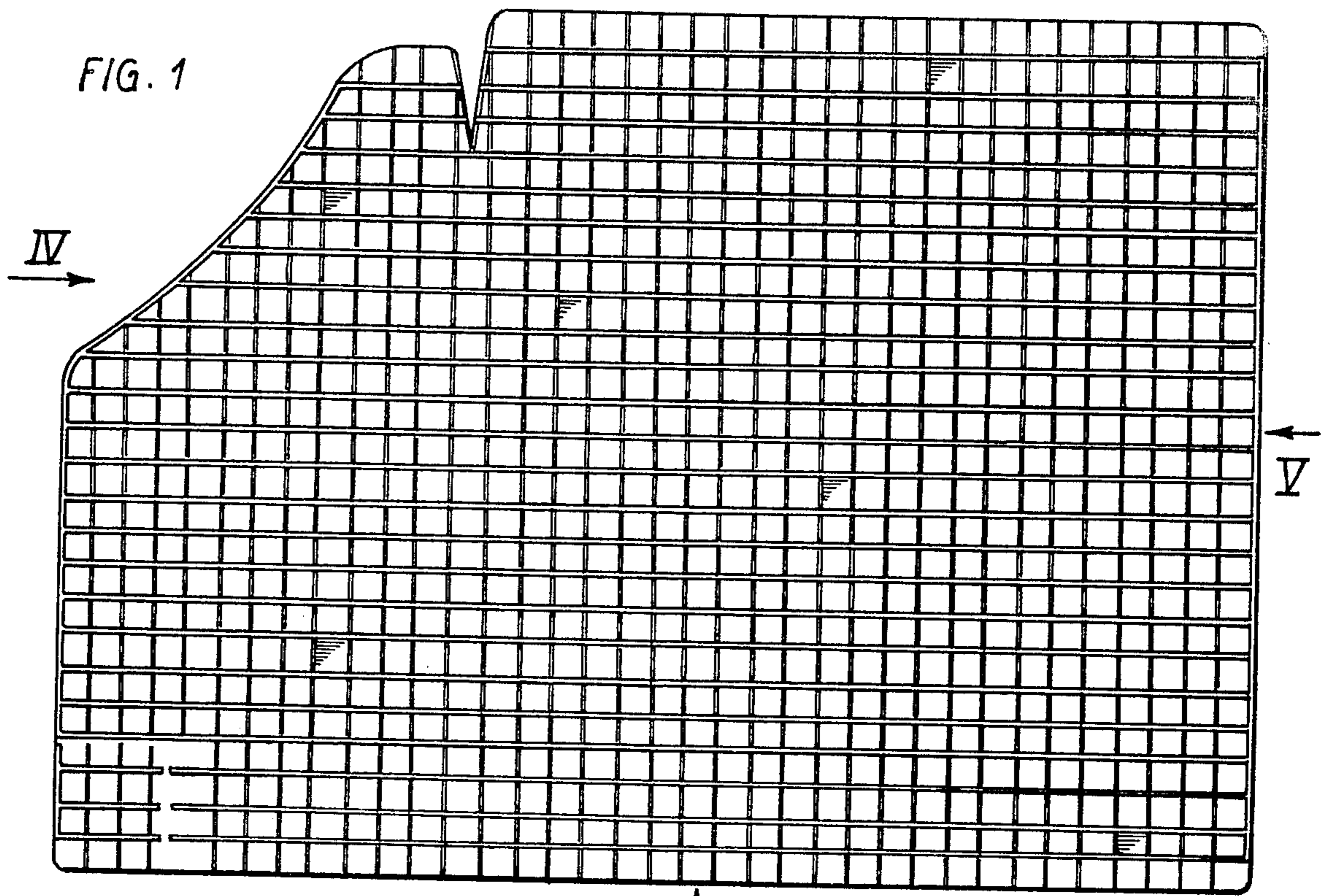



FIG. 3

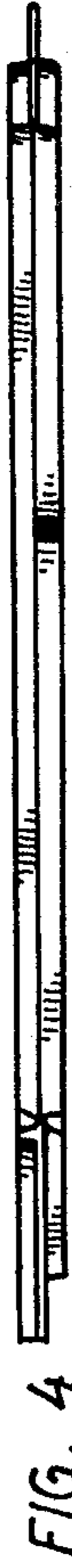

FIG. 4

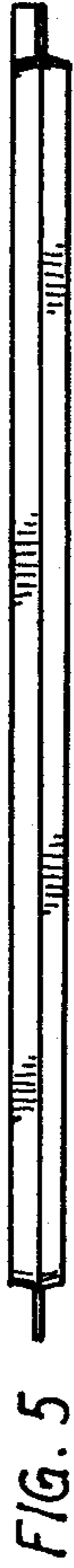

FIG. 5

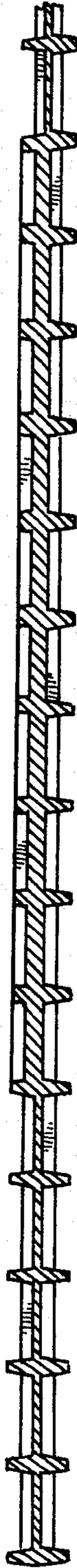

FIG. 6



FIG. 7



FIG. 8

FIG. 9