

United States Patent [19]

Saruwatari

[11] Patent Number: **Des. 274,956**

[45] Date of Patent: **** Aug. 7, 1984**

[54] **SHOE SOLE**

[75] Inventor: **Katumitu Saruwatari, Kurume, Japan**

[73] Assignee: **Nippon Rubber Co., Ltd., Tokyo, Japan**

[**] Term: **14 Years**

[21] Appl. No.: **391,696**

[22] Filed: **Jun. 24, 1982**

[30] **Foreign Application Priority Data**

Dec. 25, 1981 [JP] Japan 56-59218

[52] U.S. Cl. **D2/320**

[58] Field of Search **D2/264-324;**
36/1, 1.5, 83-93, 113, 102, 106, 25 R, 32 R, 59
C

[56] **References Cited**

U.S. PATENT DOCUMENTS

D. 229,524 12/1973 Askew D2/320

D. 229,644 12/1973 Persson D2/320

D. 241,484 9/1976 Castano D2/320

D. 255,175 6/1980 Iwakata D2/320

D. 257,075 9/1980 Amicone et al. D2/320

Primary Examiner—Louis S. Zarfes

Attorney, Agent, or Firm—Fleit, Jacobson, Cohn & Price

[57] CLAIM

The ornamental design for a shoe sole, substantially as shown and described.

DESCRIPTION

FIG. 1 is a right side elevational view of a shoe sole showing my new design;

FIG. 2 is a left side elevational view;

FIG. 3 is a bottom plan view;

FIG. 4 is a top plan view;

FIG. 5 is a front elevational view;

FIG. 6 is a rear elevational view;

FIG. 7 is a section taken on line 7—7 in FIG. 3; and

FIG. 8 is a section taken on line 8—8 in FIG. 3.

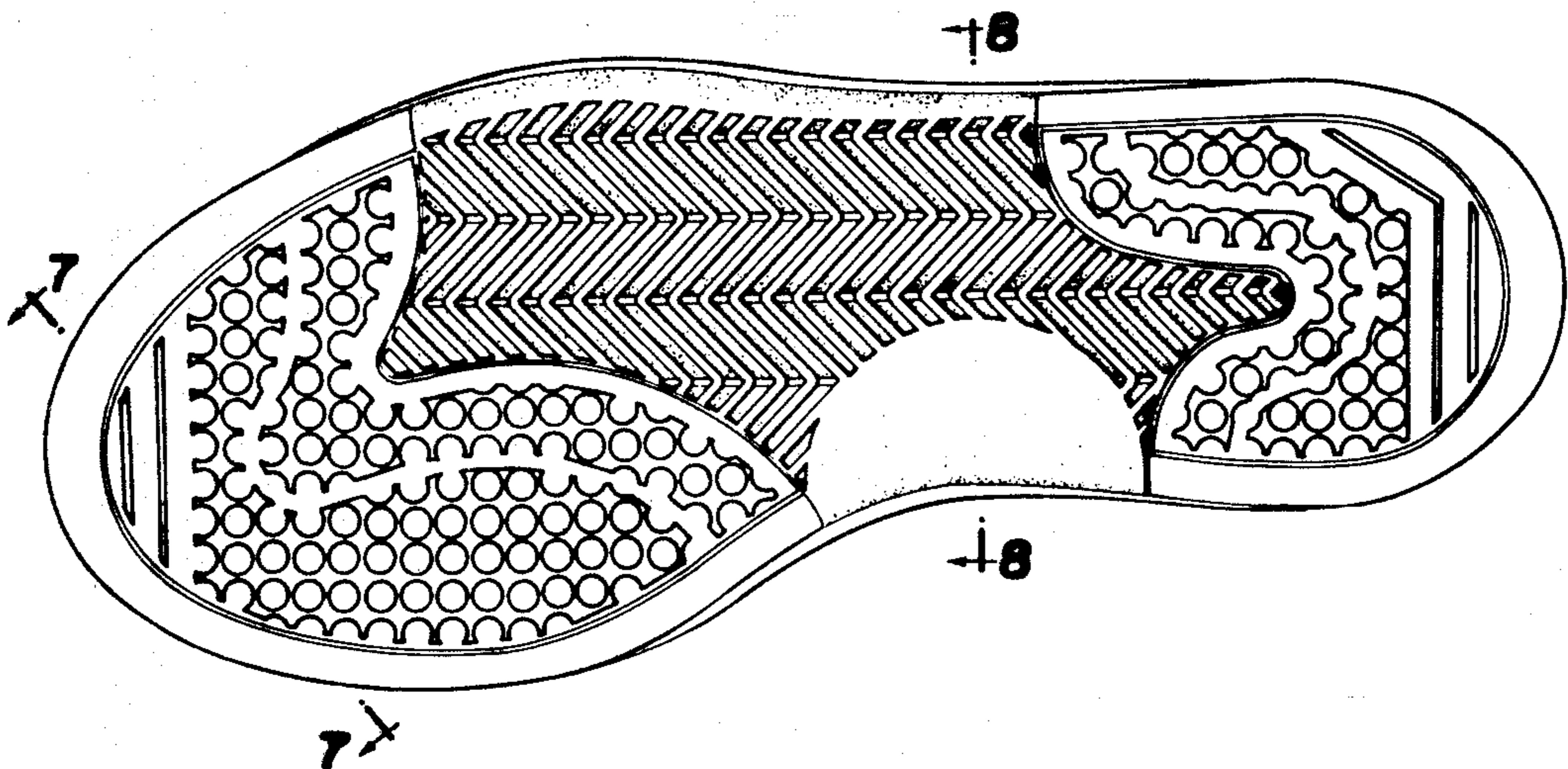
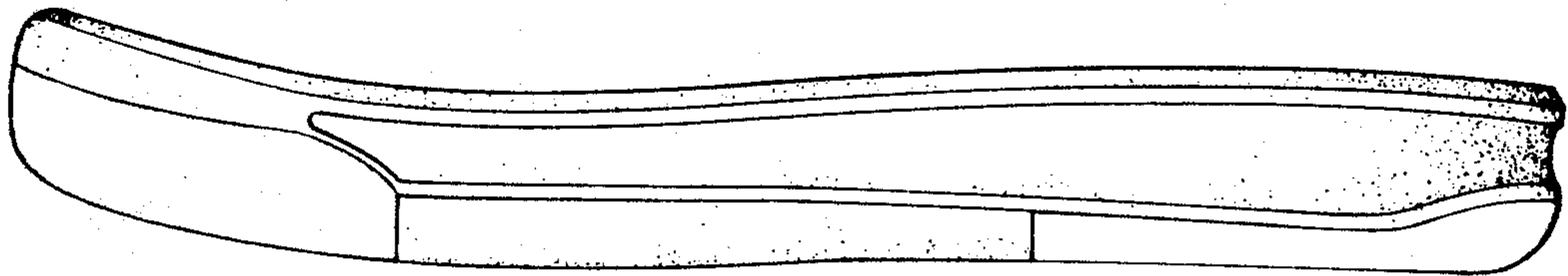

FIG. 1

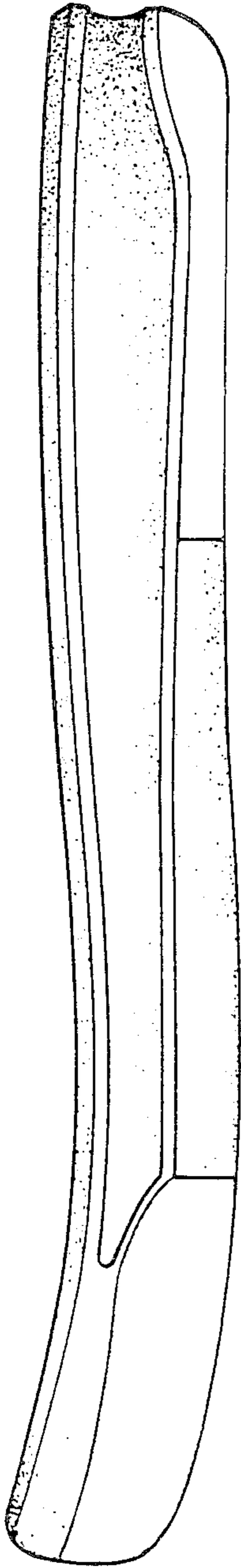

FIG. 3

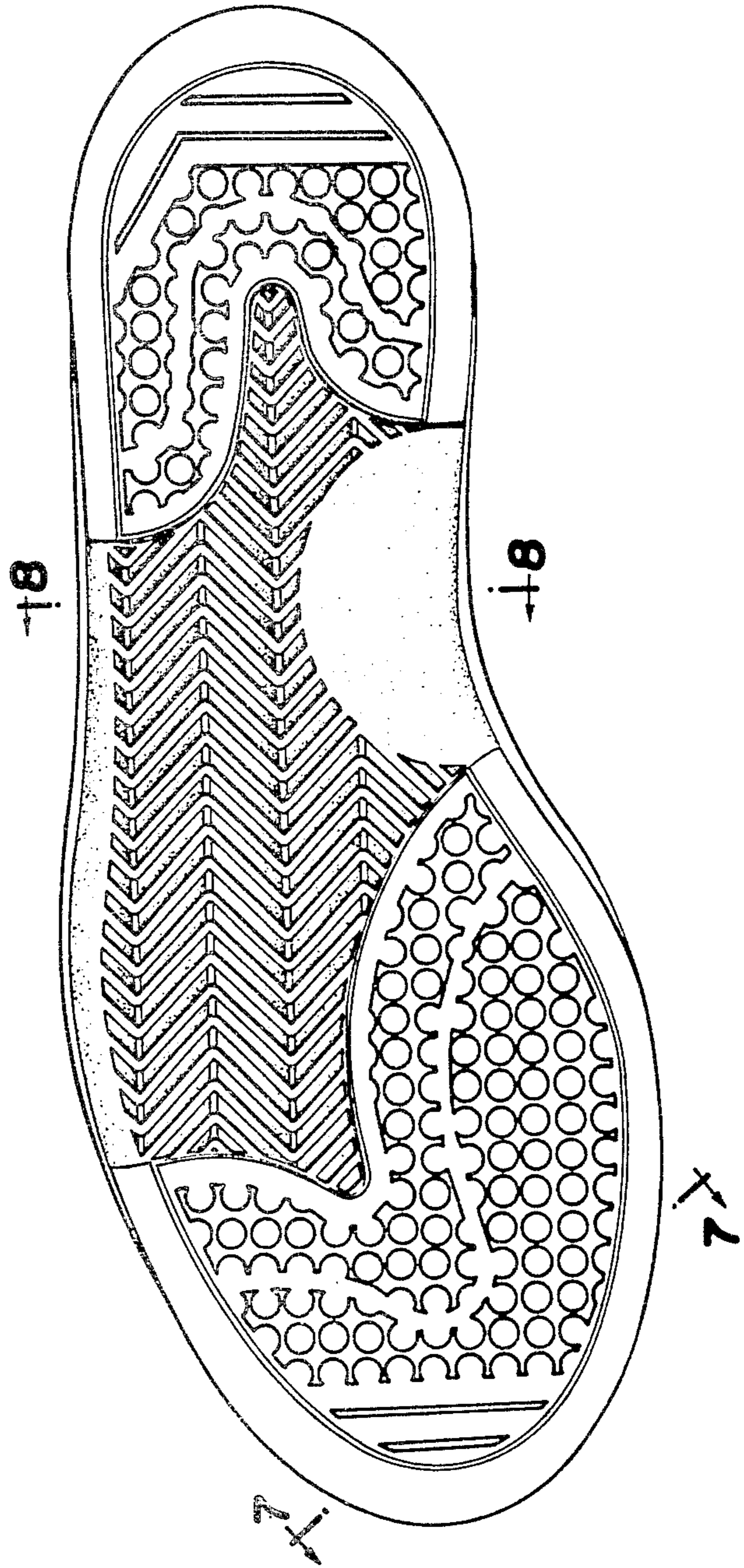

FIG. 2

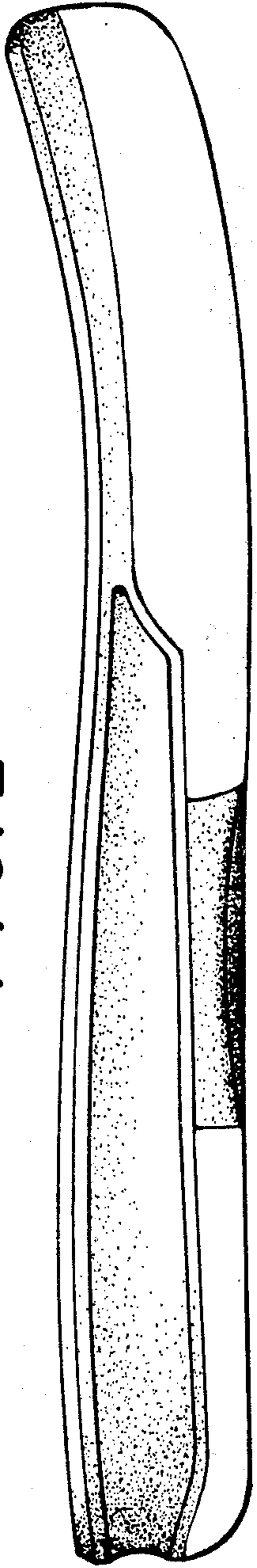

FIG. 4

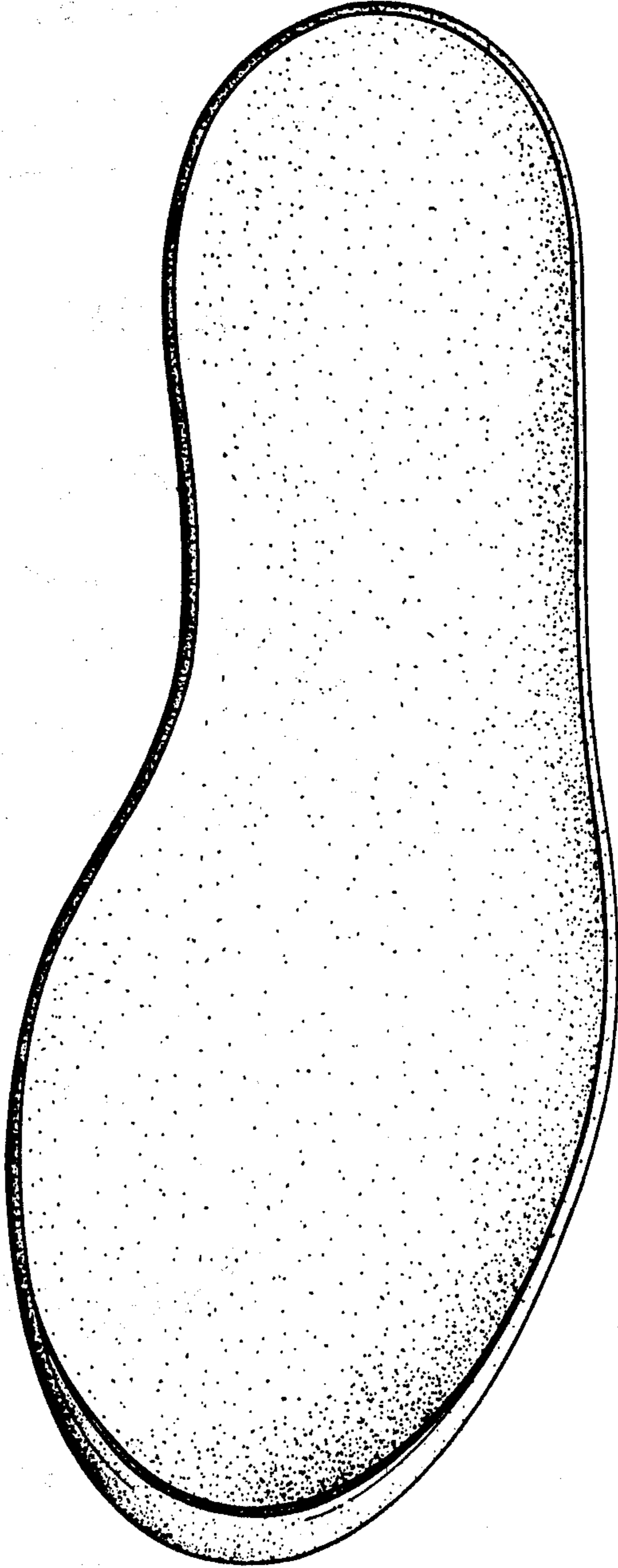

FIG. 5

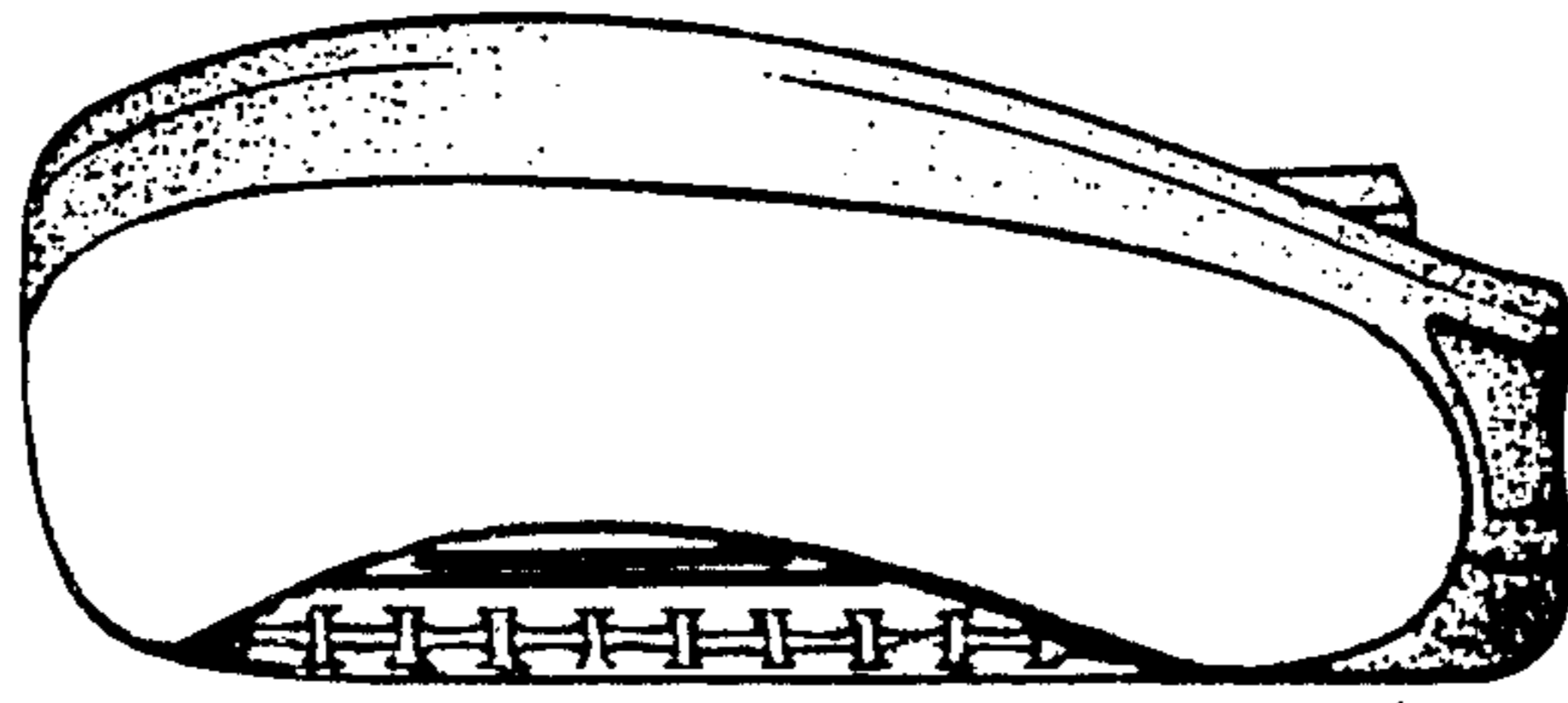

FIG. 6

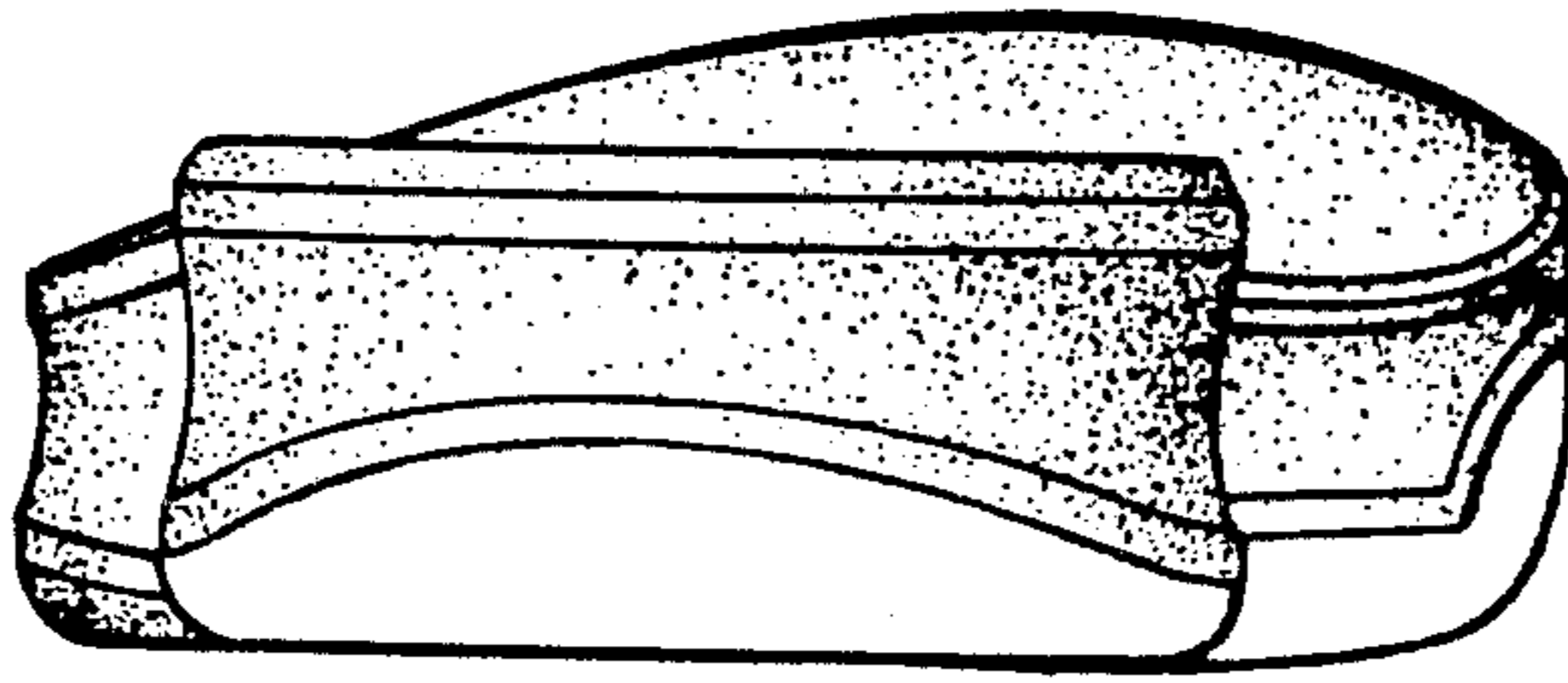

FIG. 7

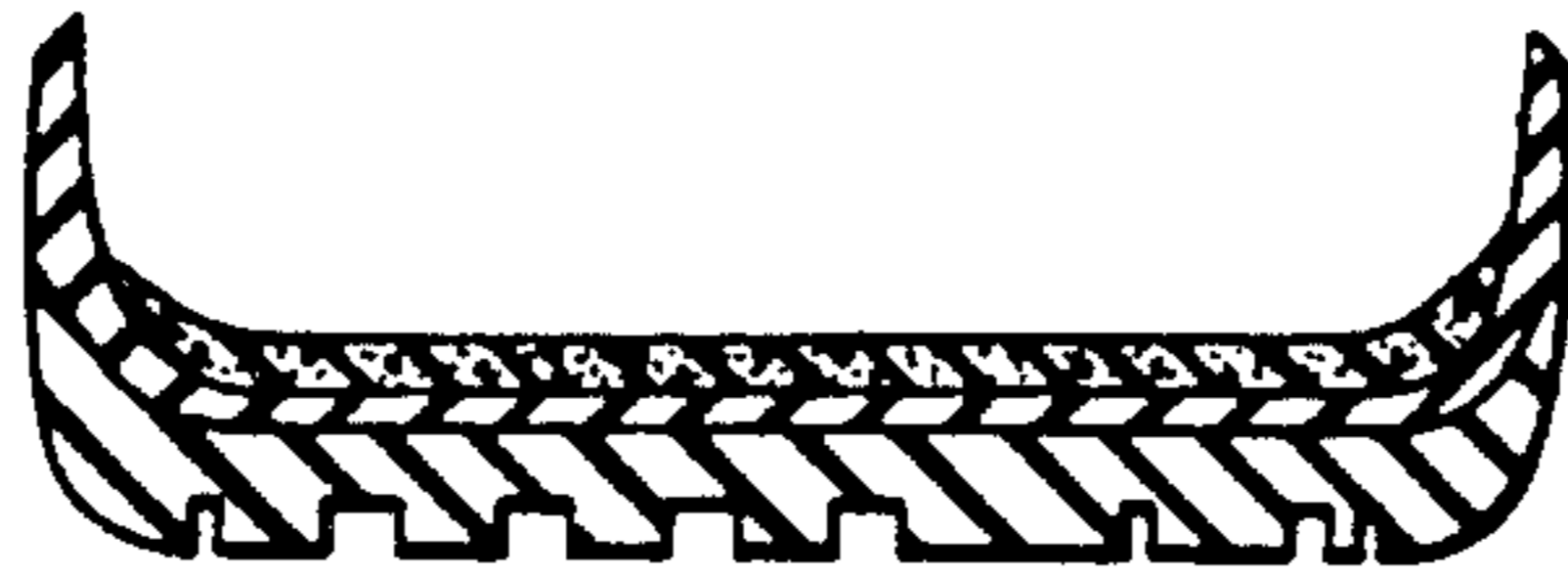

FIG. 8

