

[54] ATHLETIC SHOE

[75] Inventor: J. Ryoung Lee, Pusan, Rep. of Korea

[73] Assignee: E.S. Originals Inc., New York, N.Y.

[\*\*] Term: 14 Years

[21] Appl. No.: 389,476

[22] Filed: Jun. 17, 1982

[30] Foreign Application Priority Data

May 13, 1982 [KR] Rep. of Korea ..... 4156/82

[52] U.S. Cl. .... D2/309

[58] Field of Search ..... D2/309, 310, 311, 312, D2/313, 320; 36/32 R, 83, 84, 114, 115, 126-131, 136, 50

[56] References Cited

U.S. PATENT DOCUMENTS

- D. 242,583 12/1976 Knight ..... D2/311
- D. 243,211 2/1977 Gamm ..... D2/309
- D. 256,627 9/1980 Lu ..... D2/311
- D. 261,695 11/1981 Gamm ..... D2/309
- D. 262,496 1/1982 De Coster ..... D2/309

- 1,798,471 3/1931 Janke ..... 36/50
- 3,491,465 1/1970 Martin ..... 36/50 X
- 3,509,646 5/1970 Vietas ..... 36/50 X

FOREIGN PATENT DOCUMENTS

- 37486 5/1982 Rep. of Korea ..... D2/309 X
- 205879 10/1939 Switzerland ..... 36/50

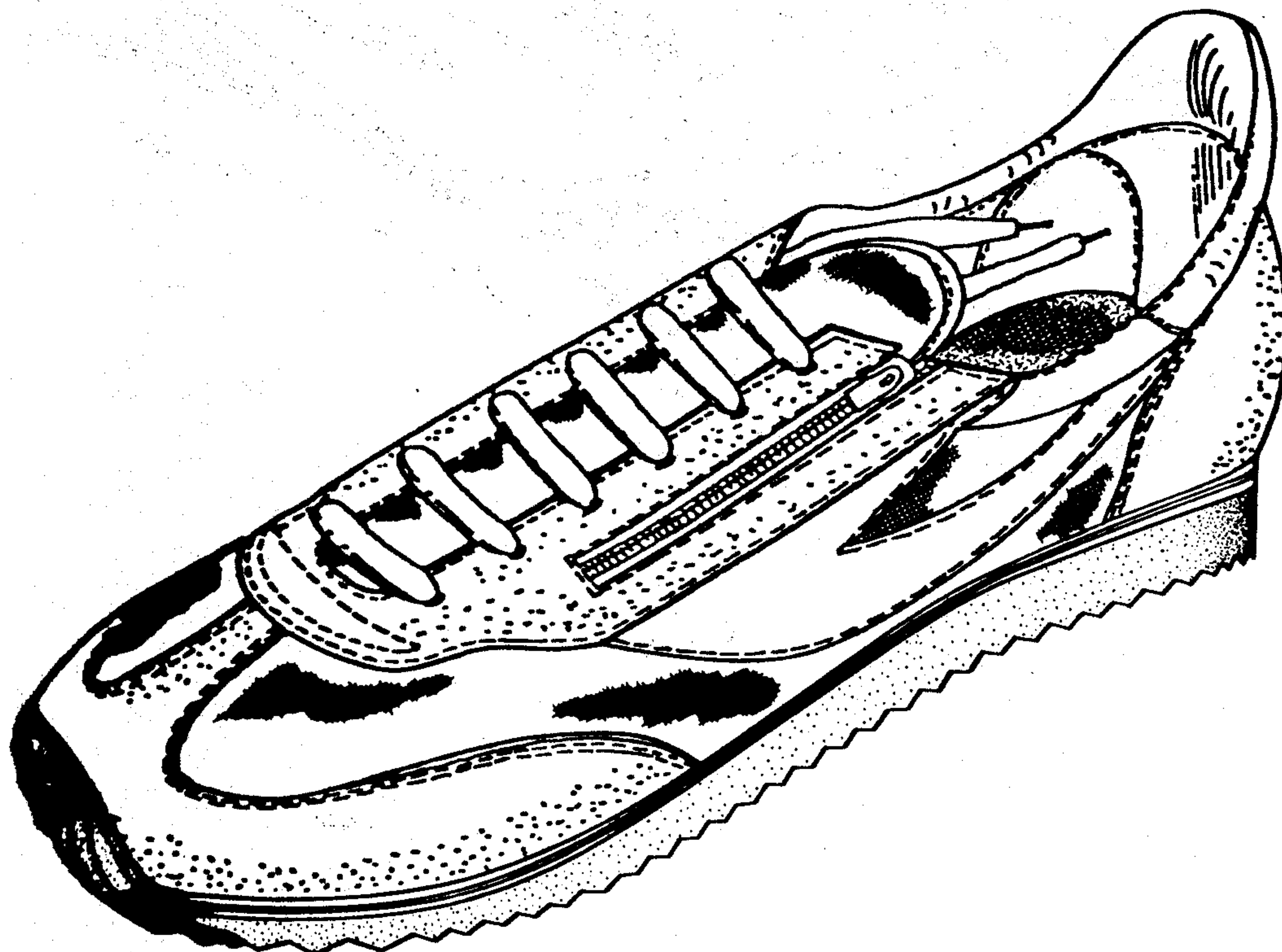
Primary Examiner—Nelson C. Holtje  
Attorney, Agent, or Firm—Frank J. Colucci; George J. Brandt, Jr.

[57] CLAIM

The ornamental design for an athletic shoe, as shown and described.

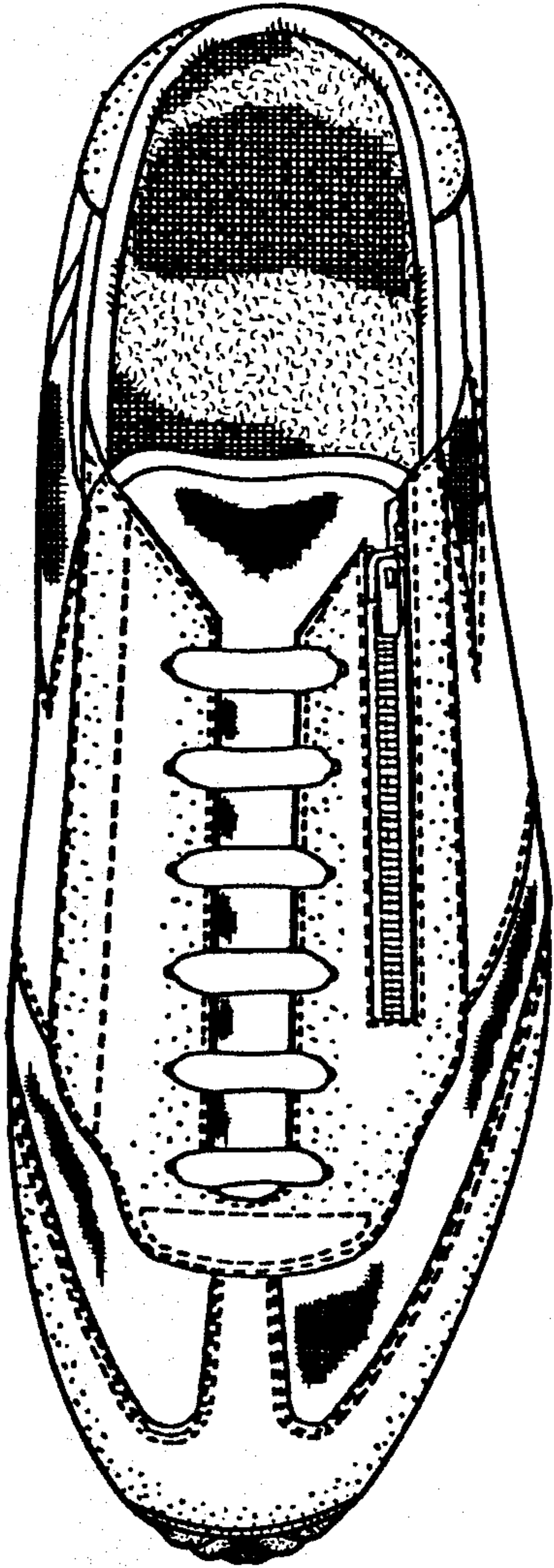
DESCRIPTION

FIG. 1 is a perspective view of an athletic shoe showing my new design;  
 FIG. 2 is a top plan view thereof;  
 FIG. 3 is a front elevational view thereof;  
 FIG. 4 is a rear elevational view thereof;  
 FIG. 5 is a left side elevational view of the athletic shoe design; and  
 FIG. 6 is a right side elevational view thereof;  
 FIG. 7 is a bottom plan view thereof.

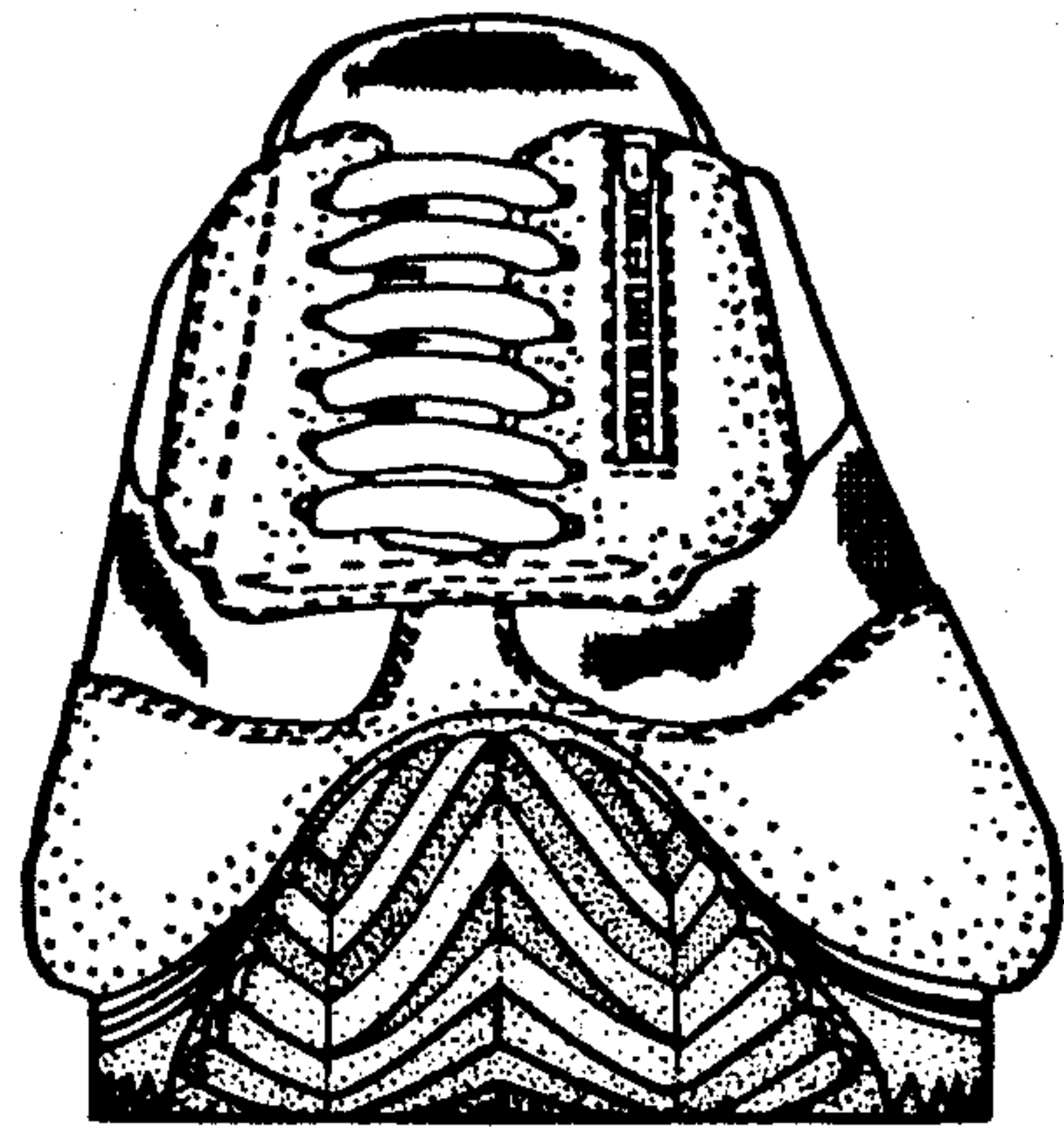




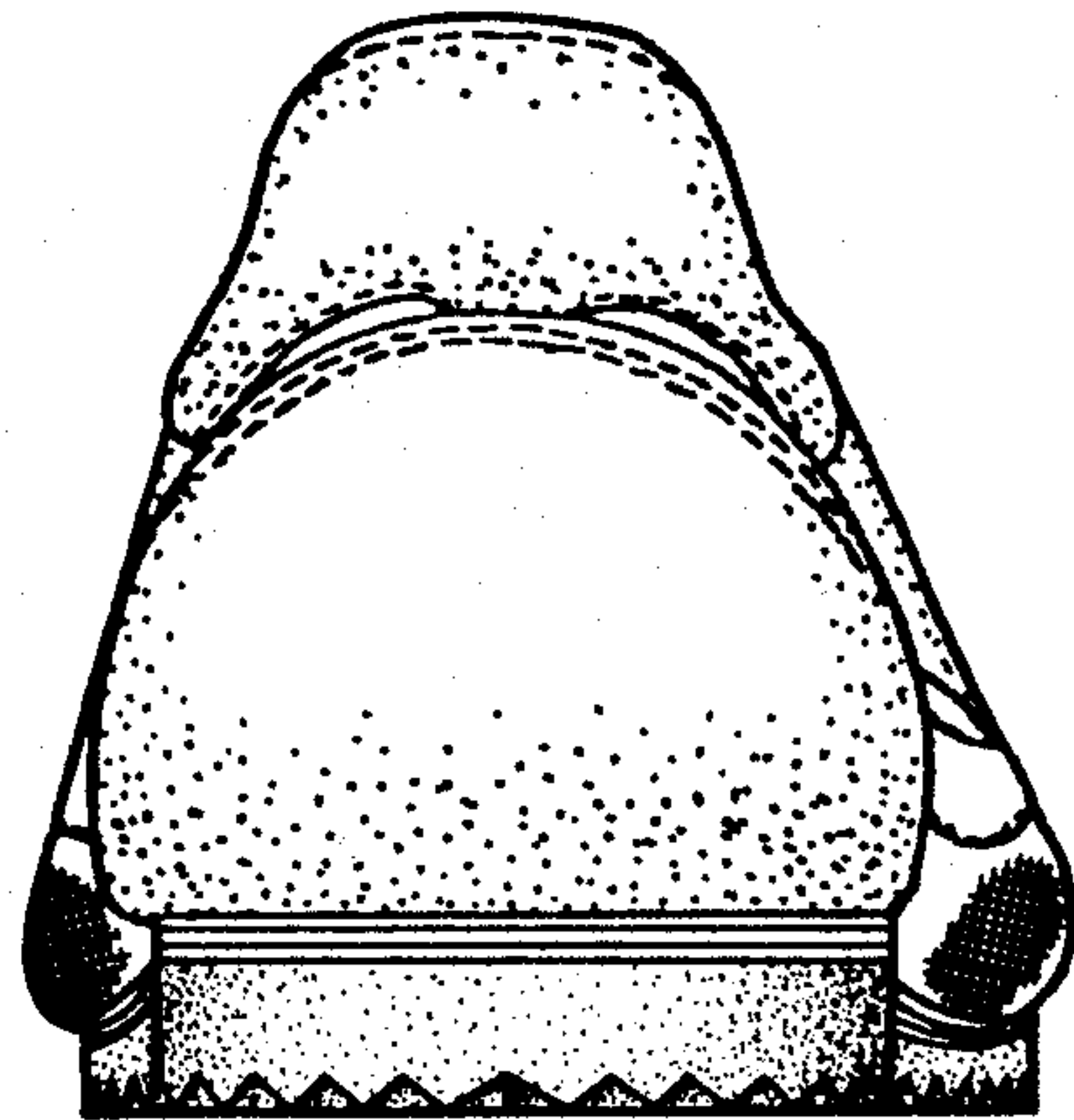
*FIG. 1*



*FIG. 2*

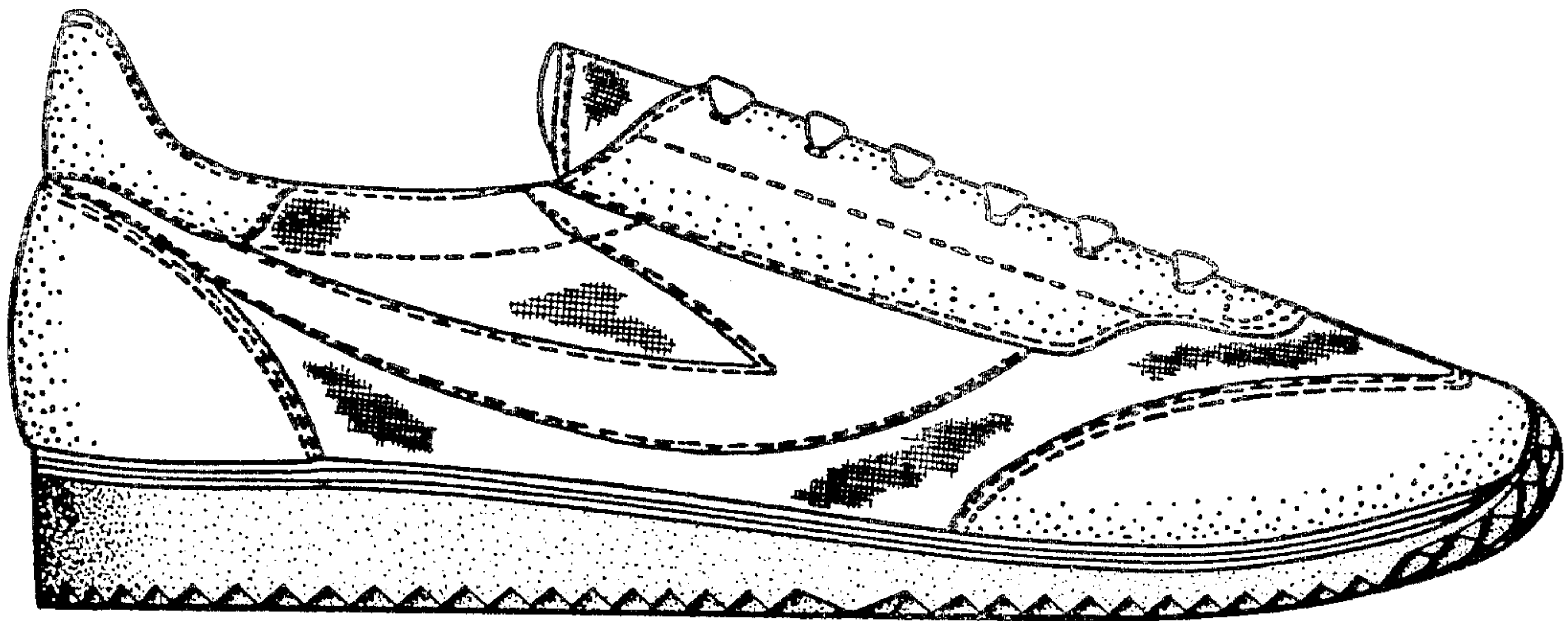


*FIG. 3*

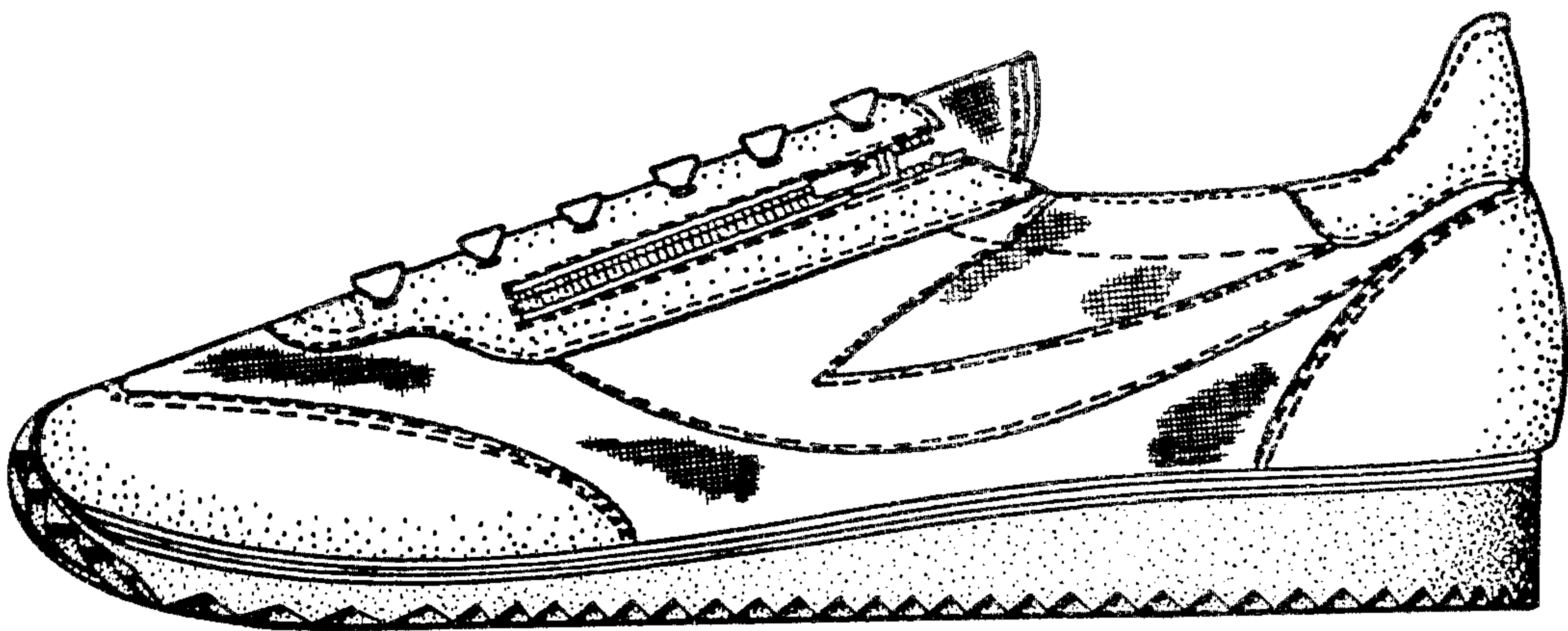


*FIG. 4*

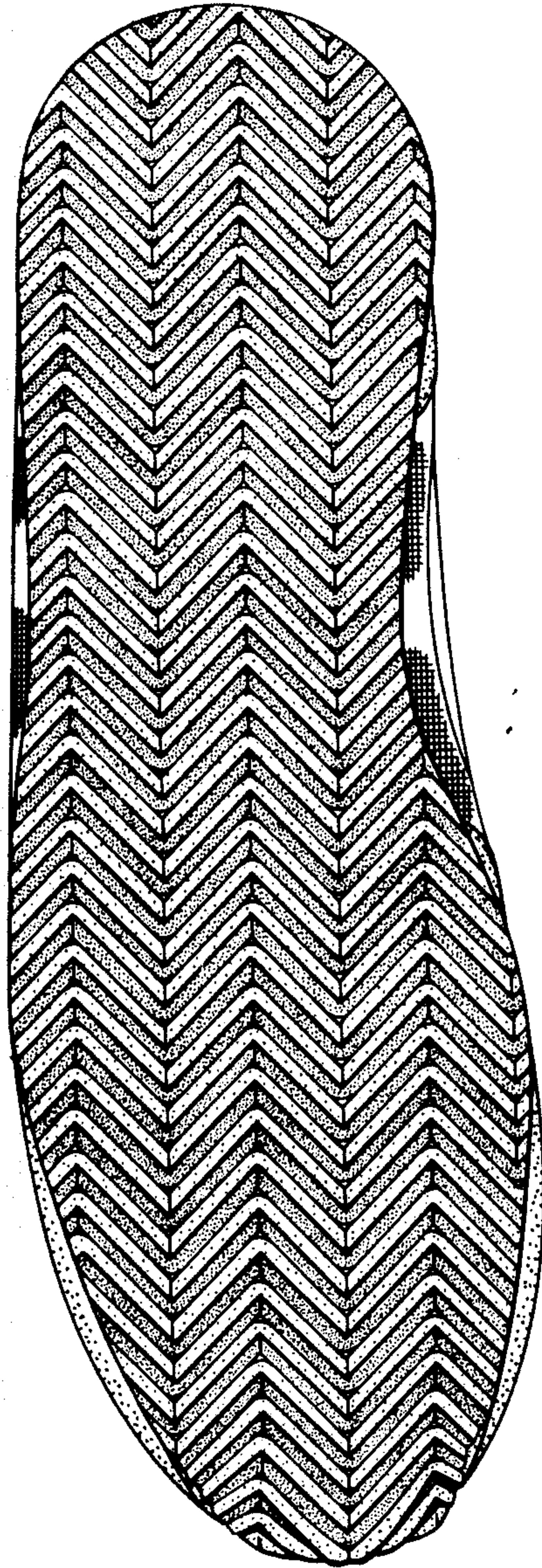




*FIG. 5*



*FIG. 6*



*FIG. 7*