

[54] CONCRETE SUPPLY STATION

[75] Inventor: Sture Boström, Umeå, Sweden

[73] Assignee: AB Röbbäcks Mekaniska, Umeå, Sweden

[**] Term: 14 Years

[21] Appl. No.: 374,629

[22] Filed: May 4, 1982

[30] Foreign Application Priority Data

Nov. 6, 1981 [SE] Sweden 81-2557

[52] U.S. Cl. D25/3

[58] Field of Search D25/1, 3, 11, 33; 425/88

[56] References Cited

U.S. PATENT DOCUMENTS

- D. 245,865 9/1977 Bostrom D25/3
- D. 246,383 11/1977 Bostrom D25/3
- 4,072,453 2/1978 Ohmanns et al. 425/88 X

Primary Examiner—A. Hugo Word

Attorney, Agent, or Firm—Burns, Doane, Swecker & Mathis

[57] CLAIM

The ornamental design for a concrete supply station, as shown.

DESCRIPTION

FIG. 1 is a front perspective view of a concrete supply station showing my new design; and, FIG. 2 is a rear perspective view thereof.

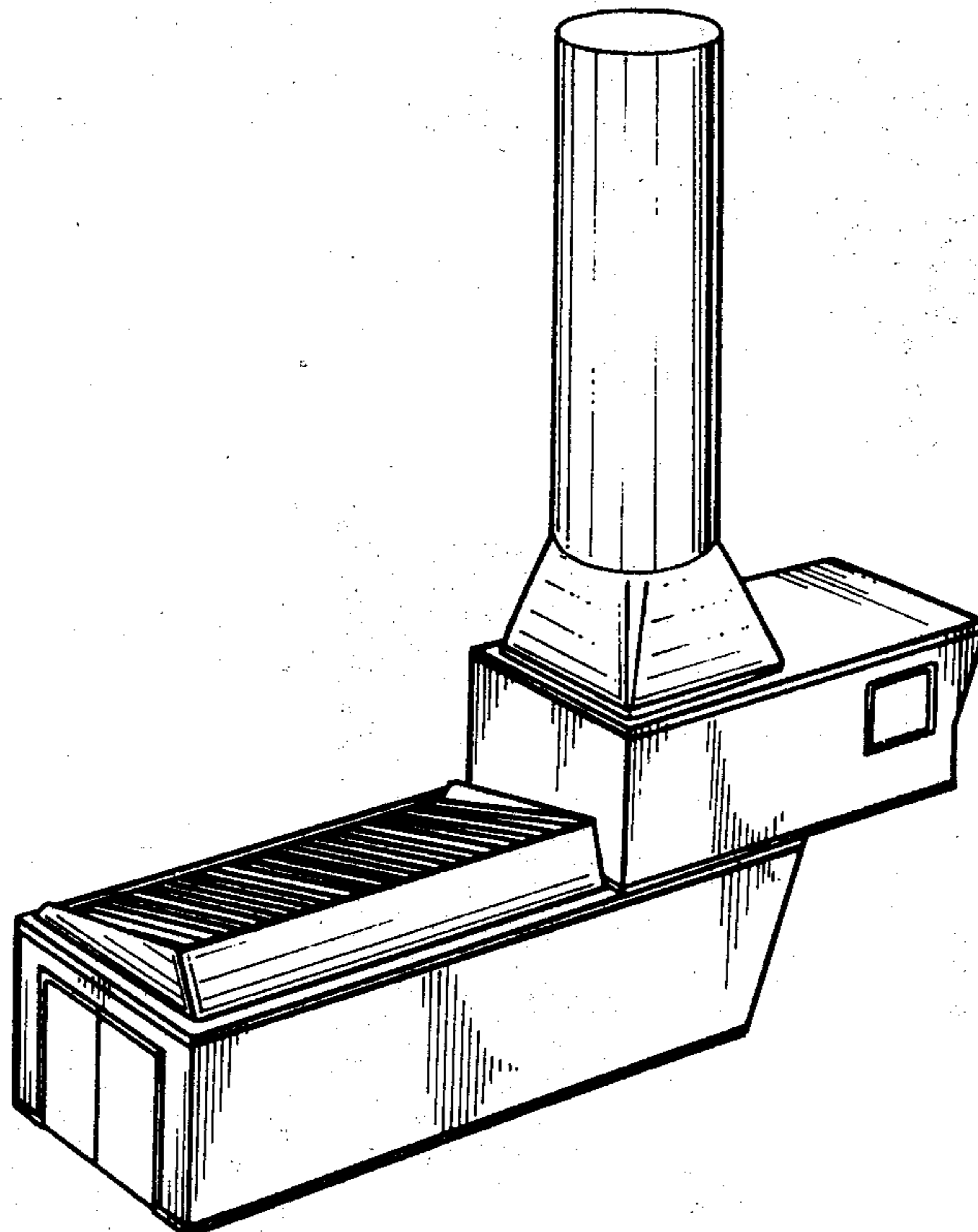

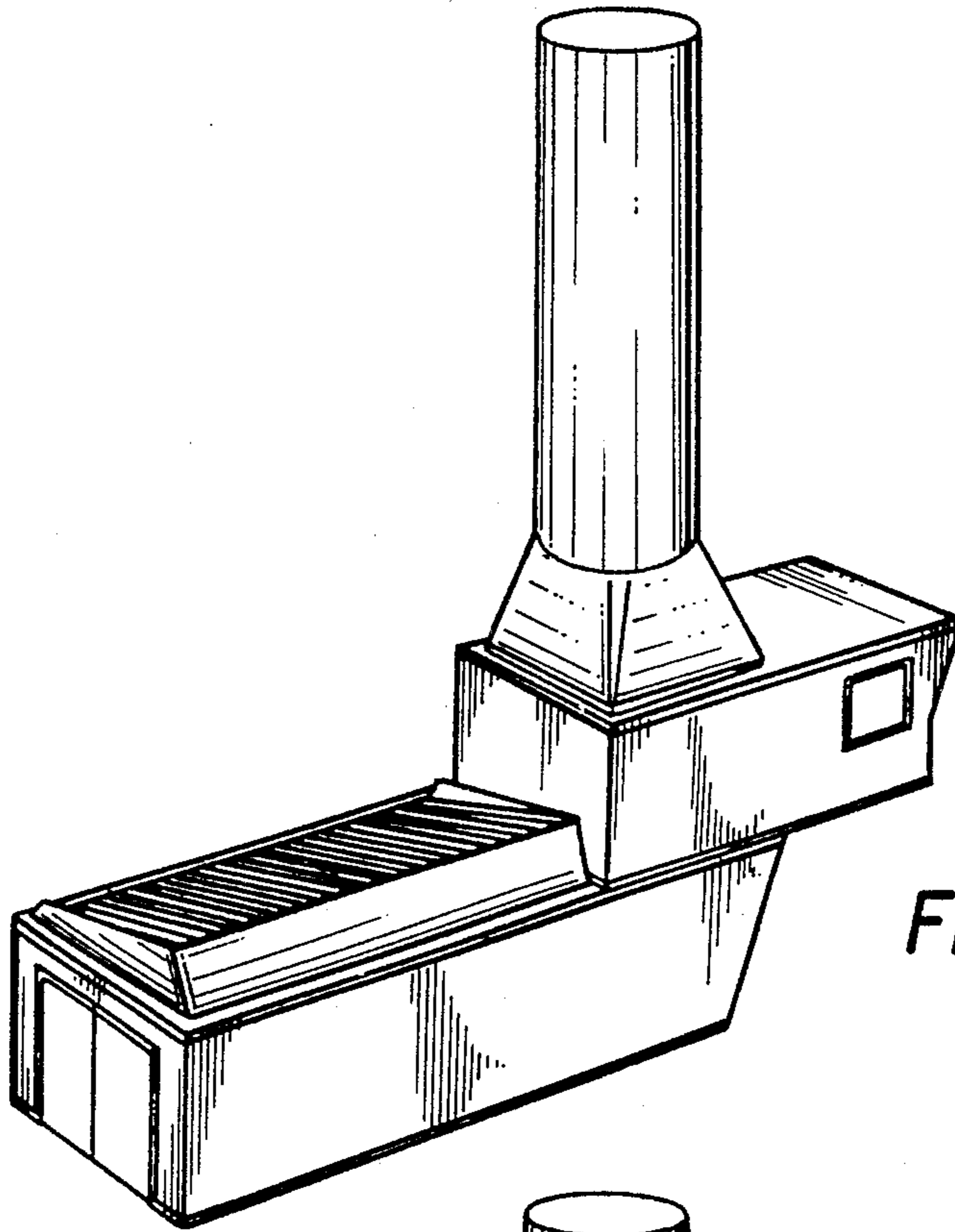

FIG. 1

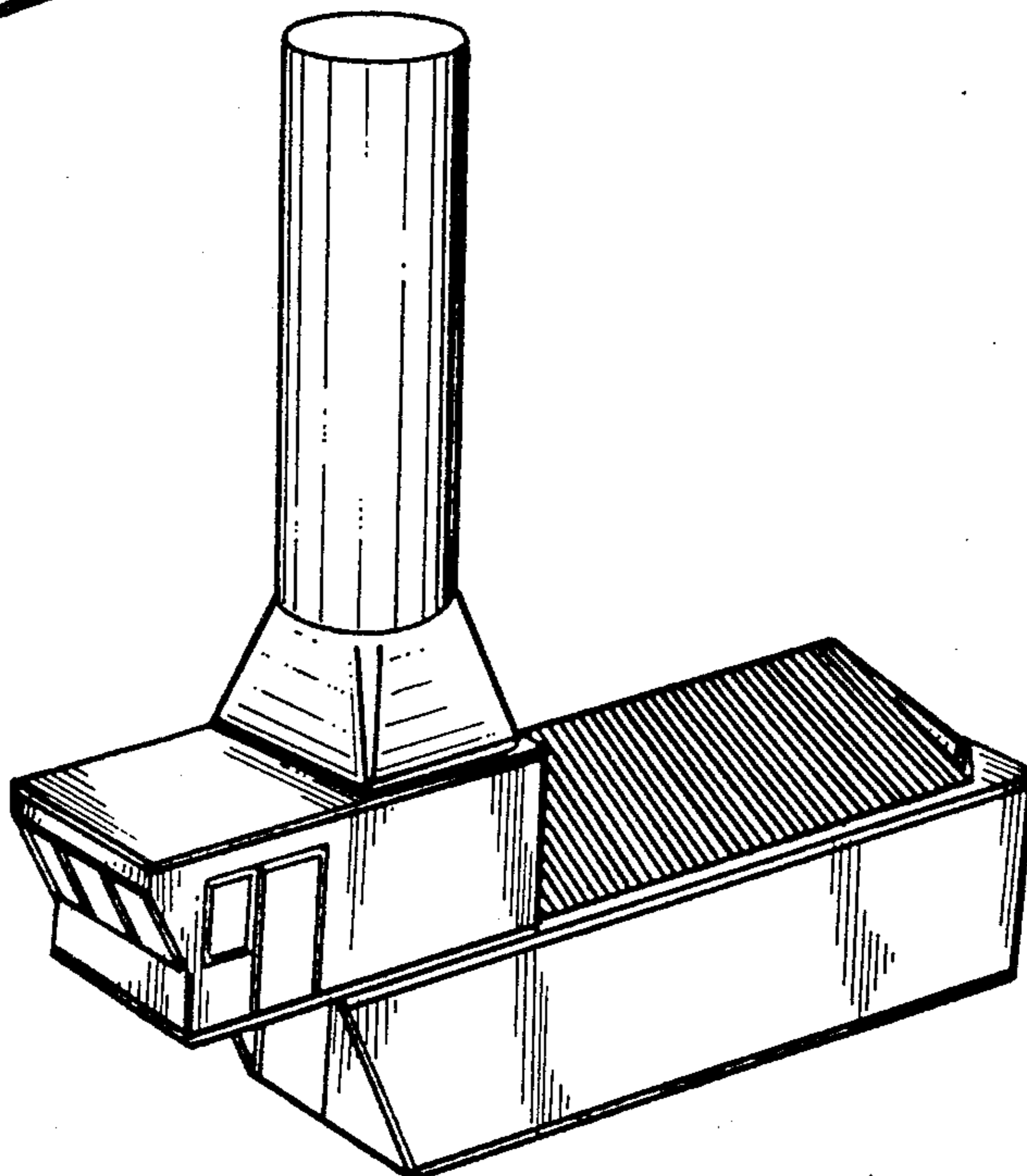

FIG. 2