

[54] WAX APPLICATOR MOP HEAD

[75] Inventors: William H. Smith, Holly Springs; Ora K. Fields, Byhalia, both of Miss.

[73] Assignee: Gem, Incorporated, Byhalia, Miss.

[\*\*] Term: 14 Years

[21] Appl. No.: 368,023

[22] Filed: Apr. 12, 1982

[52] U.S. Cl. .... D32/50; D4/3; D4/4

[58] Field of Search ..... D4/1, 3, 4, 10, 11, D4/12; D32/40, 50, 51, 52; 15/159 R, 160, 145, 146, 171, 176, 231, 147; 401/138, 140, 207

[56] References Cited

U.S. PATENT DOCUMENTS

|           |         |                    |       |           |
|-----------|---------|--------------------|-------|-----------|
| 2,073,170 | 3/1937  | Pieper             | ..... | 401/138   |
| 2,138,288 | 11/1938 | Bailey             | ..... | 15/231    |
| 2,261,411 | 11/1941 | Rees               | ..... | 15/231 X  |
| 3,148,403 | 9/1964  | Hershberger et al. | ..... | 401/140 X |
| 3,295,155 | 1/1967  | Belsky et al.      | ..... | 15/233 X  |
| 3,388,415 | 6/1968  | Warner et al.      | ..... | 15/233    |

|           |         |         |       |           |
|-----------|---------|---------|-------|-----------|
| 3,629,894 | 12/1971 | Stefany | ..... | 15/231 X  |
| 4,071,983 | 2/1978  | Thielen | ..... | 15/231 X  |
| 4,312,598 | 1/1982  | Wagner  | ..... | 401/140 X |

FOREIGN PATENT DOCUMENTS

|           |        |                |       |        |
|-----------|--------|----------------|-------|--------|
| 2,293,176 | 7/1976 | France         | ..... | 15/231 |
| 404,241   | 1/1934 | United Kingdom | ..... | 15/231 |

Primary Examiner—Catherine E. Kemper  
Attorney, Agent, or Firm—Mason, Fenwick & Lawrence

[57] CLAIM

The ornamental design for a wax applicator mop head, substantially as shown and described.

DESCRIPTION

FIG. 1 is a top plan view of a wax applicator mop head, showing my new design;  
FIG. 2 is a bottom plan view thereof;  
FIG. 3 is an end elevational view thereof;  
FIG. 4 is a front elevational view thereof;  
FIG. 5 is a rear elevational view thereof.  
The pattern of protuberances which is fragmentarily shown in FIG. 2 is understood to repeat uniformly and continuously across the entire area on which it is shown fragmentarily.

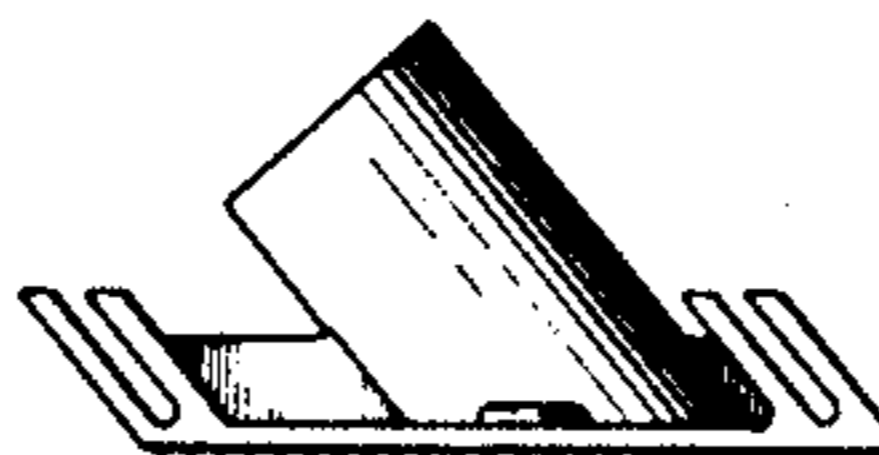
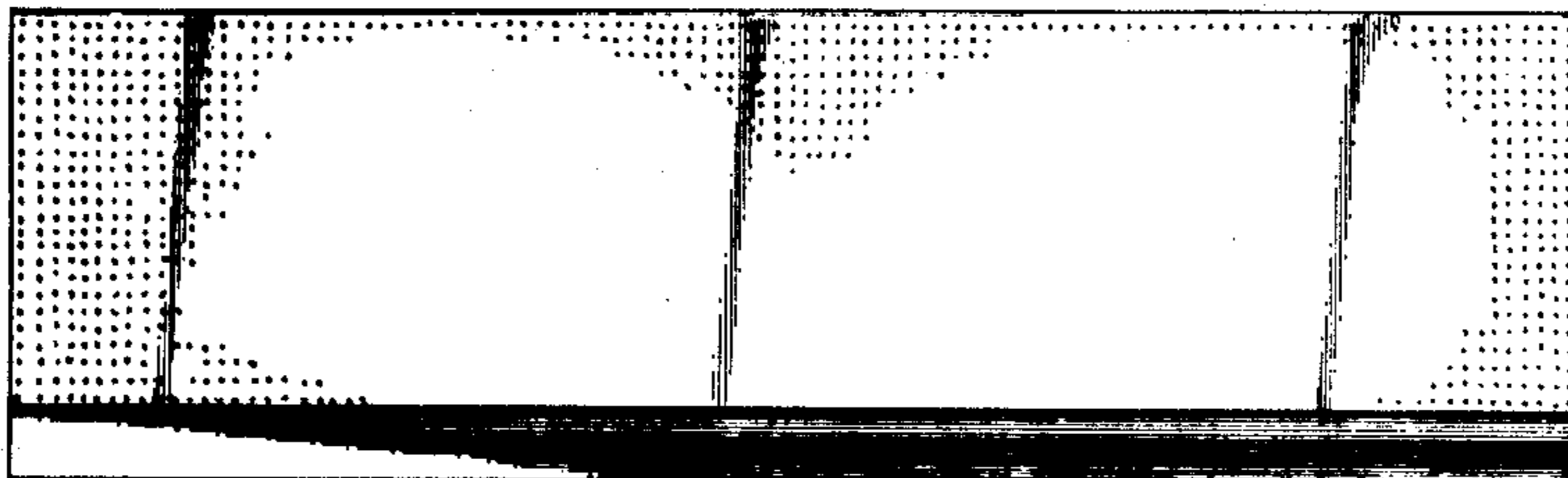
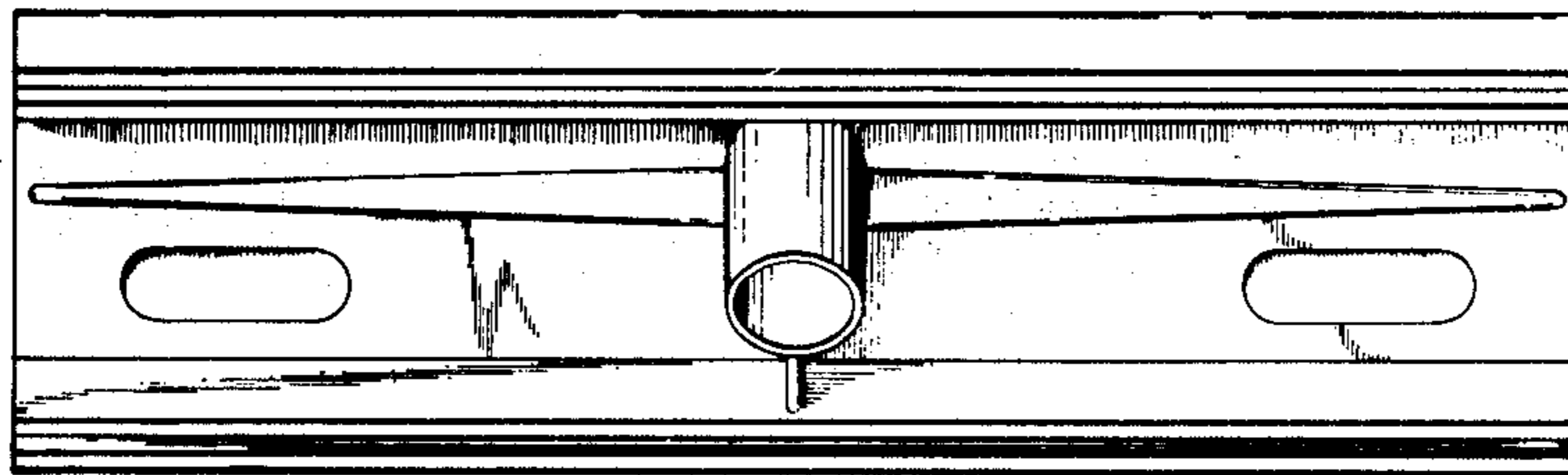

**FIG. 1**

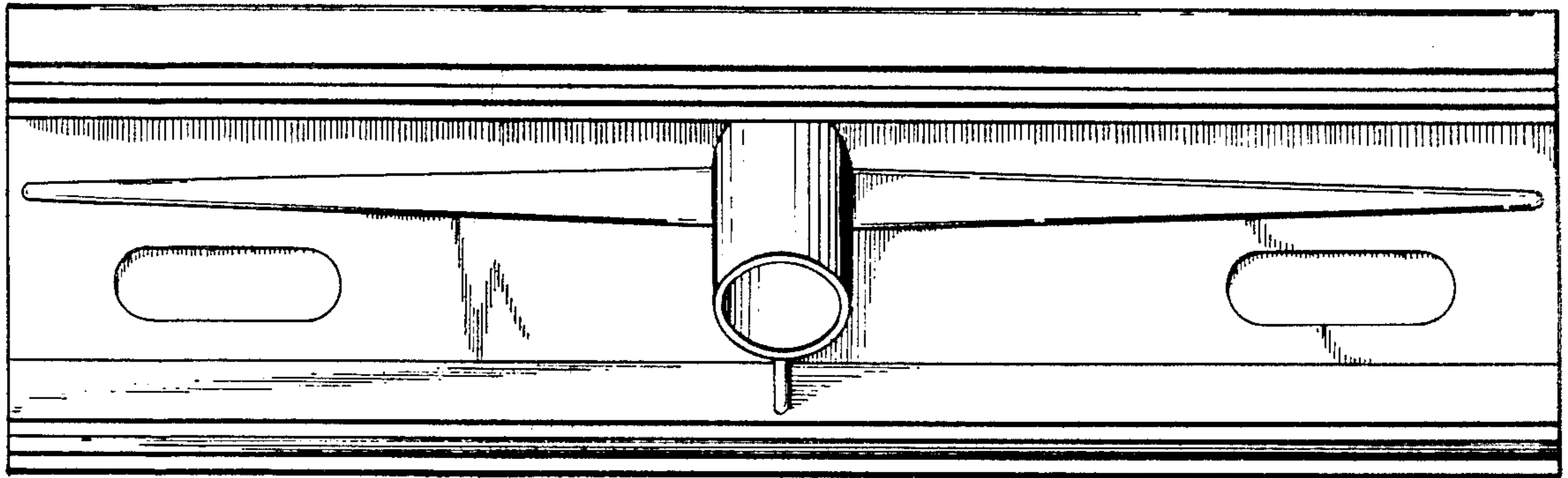

**FIG. 2**

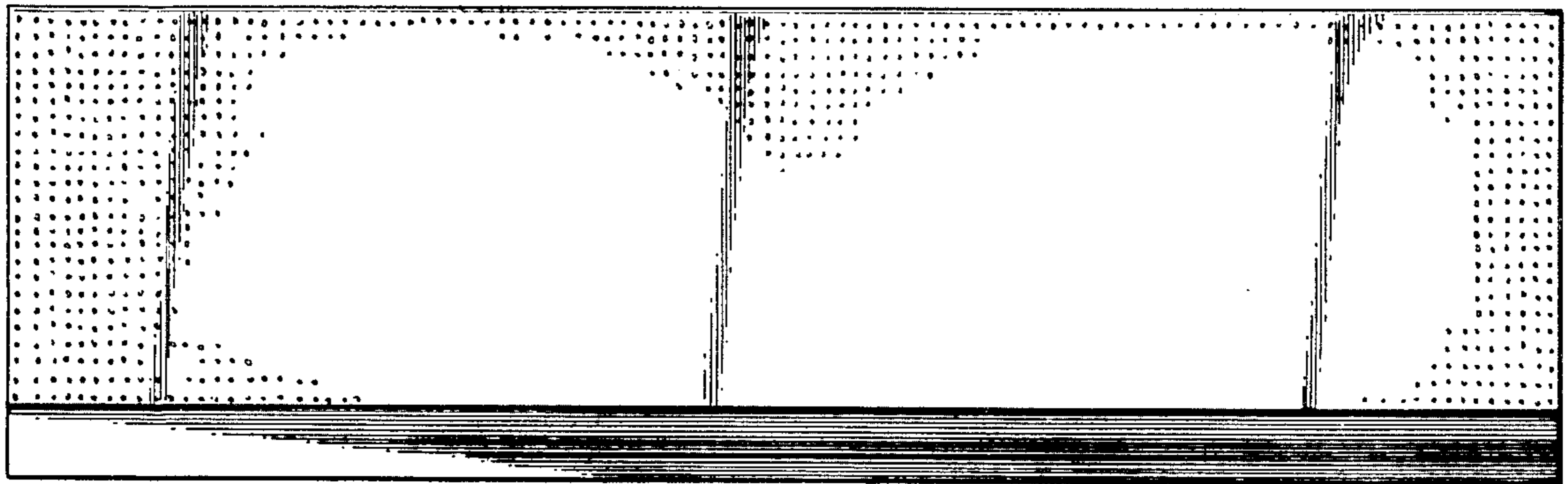

**FIG. 3**

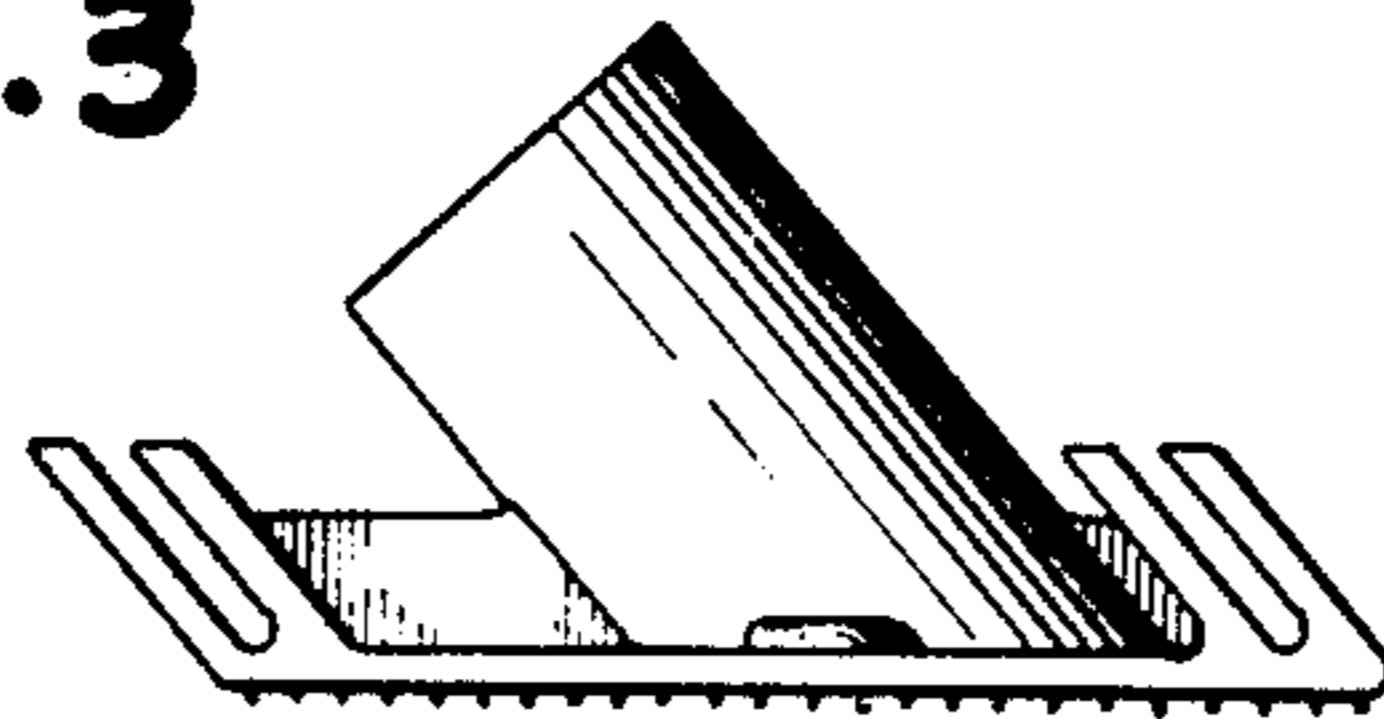

**FIG. 4**

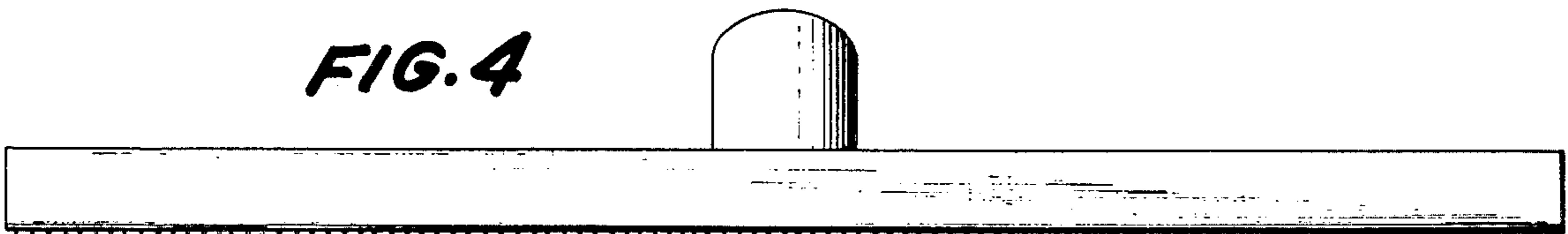

**FIG. 5**

