

[54] TRAILER CARRIABLE HOUSE

[75] Inventor: Edward G. Corey, Elkhart, Ind.

[73] Assignee: Park Homes, Inc., Elkhart, Ind.

[**] Term: 14 Years

[21] Appl. No.: 406,385

[22] Filed: Aug. 9, 1982

[52] U.S. Cl. D25/22; D12/103

[58] Field of Search D12/103, 104; D25/1, D25/22, 17, 30, 23; 52/79.1, 79.2, 79.3, 67

[56] References Cited

U.S. PATENT DOCUMENTS

- D. 210,652 4/1968 Kurash D25/22
- D. 250,256 11/1978 Battles, Sr. D12/103
- 2,692,161 10/1954 Van Tassel 52/67 X

- 2,904,849 9/1959 Bergstrom D12/103 X
- 3,097,400 7/1963 Davis et al. 52/63 X
- 3,719,386 3/1973 Puckett et al. D12/104 X
- 4,275,533 6/1981 Wright D25/22 X

Primary Examiner—A. Hugo Word
Attorney, Agent, or Firm—James D. Hall

[57] CLAIM

The ornamental design for a trailer carriable house, as shown.

DESCRIPTION

FIG. 1 is a perspective view of a trailer carriable house showing my design as seen from the front and right side; FIG. 2 is a front view of my design; FIG. 3 is a rear view of my design; FIG. 4 is a right end view of my design; FIG. 5 is a left end view of my design; and FIG. 6 is a top view of my design.

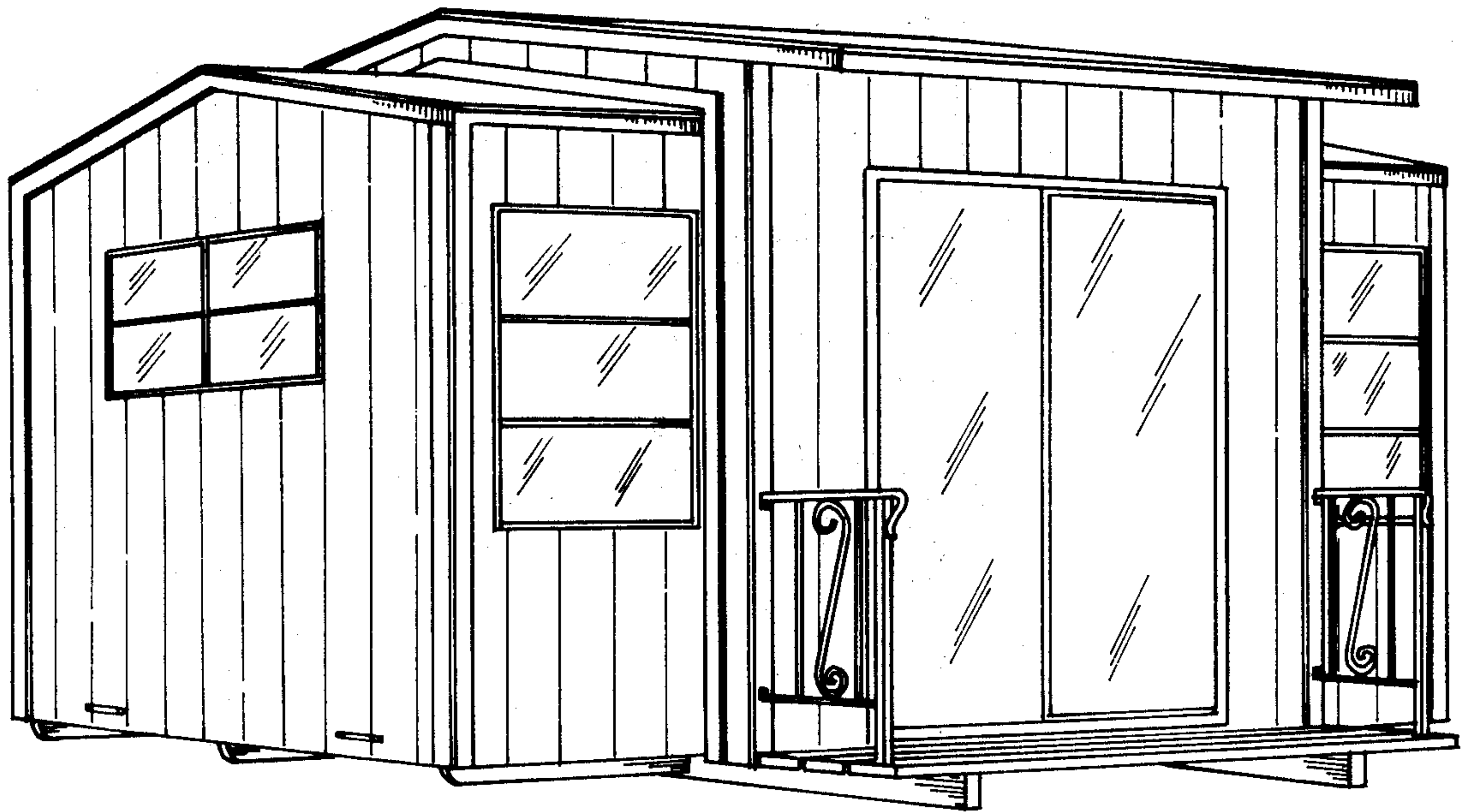

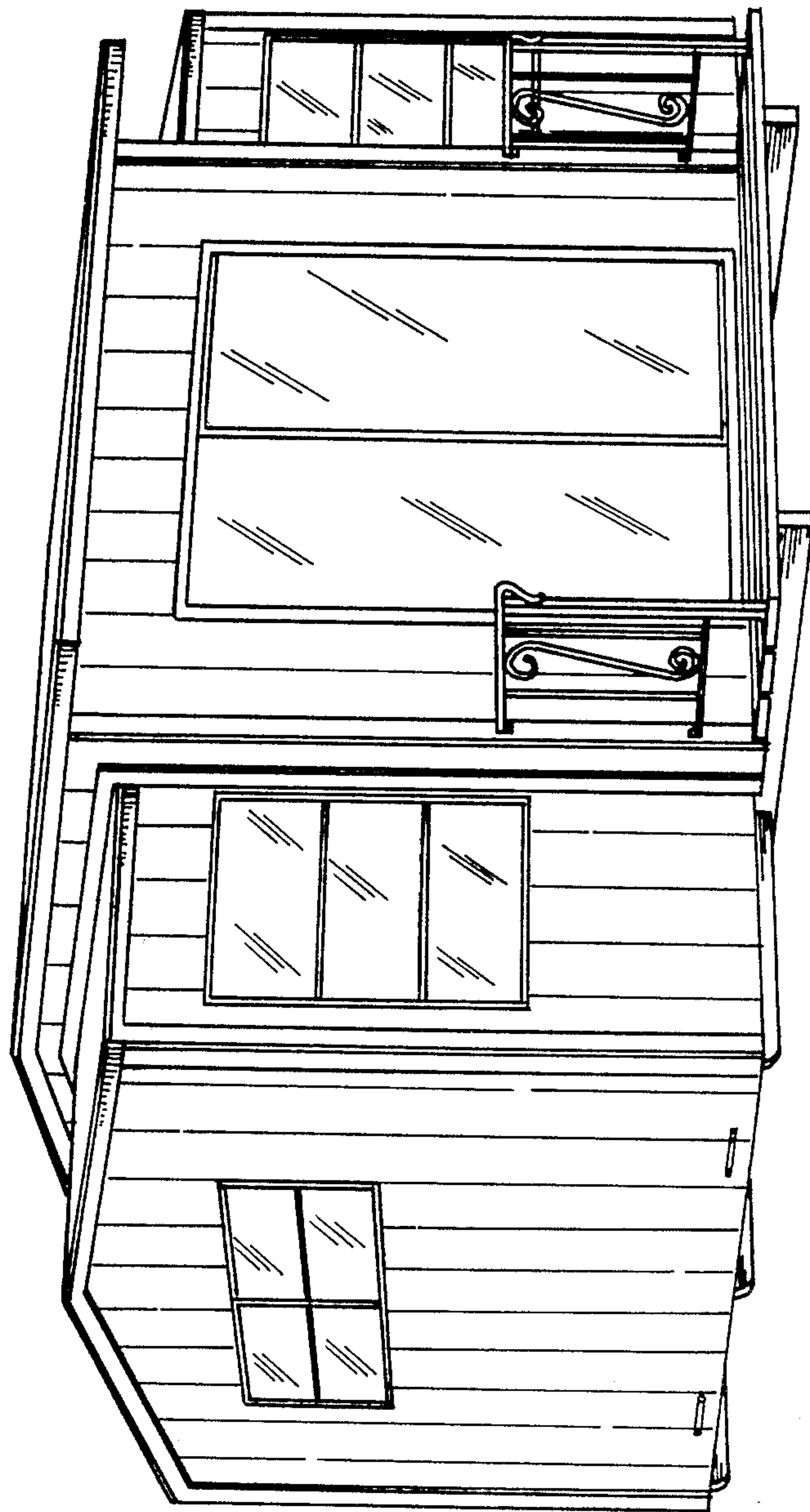

FIG. 1

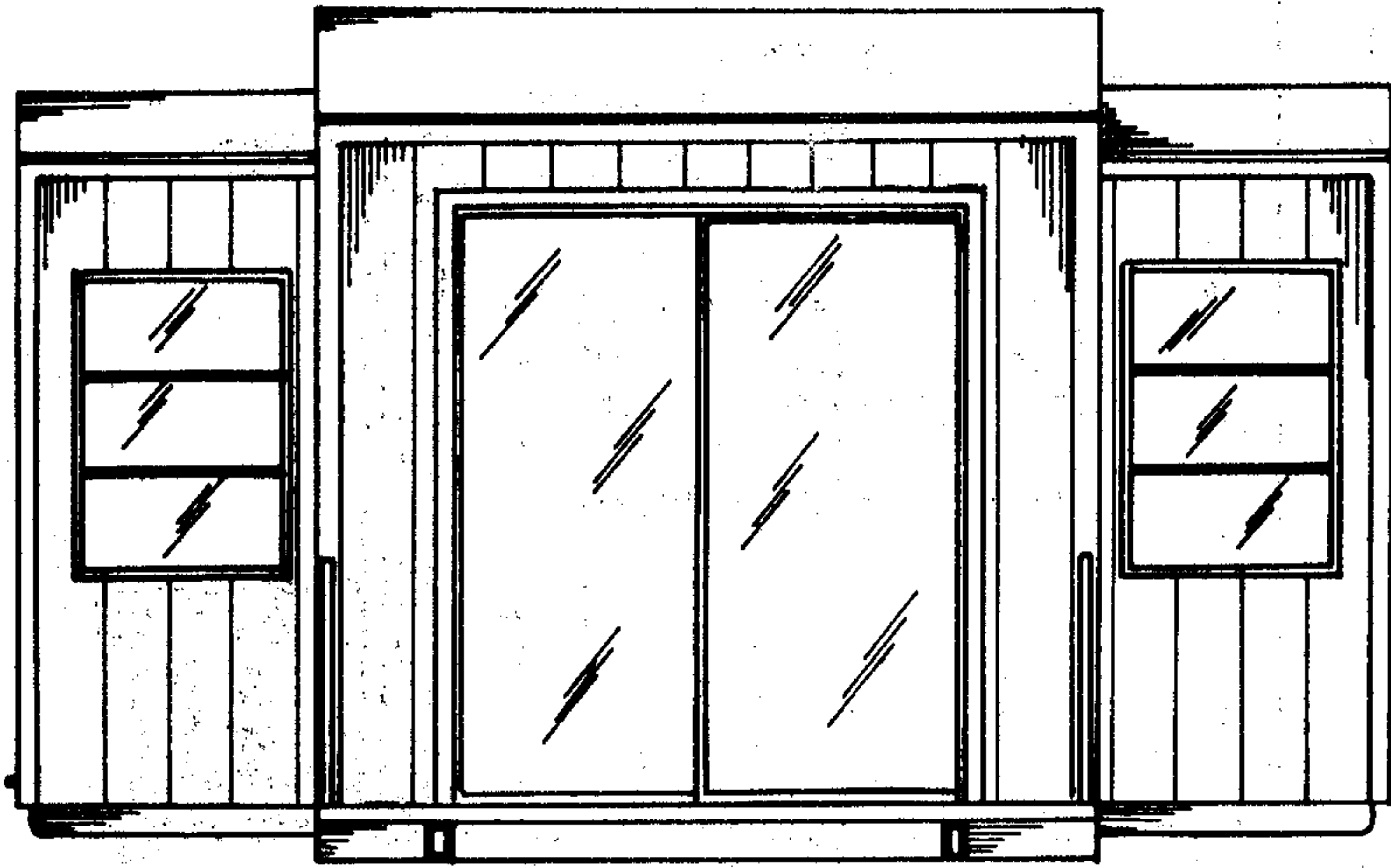

Fig. 2

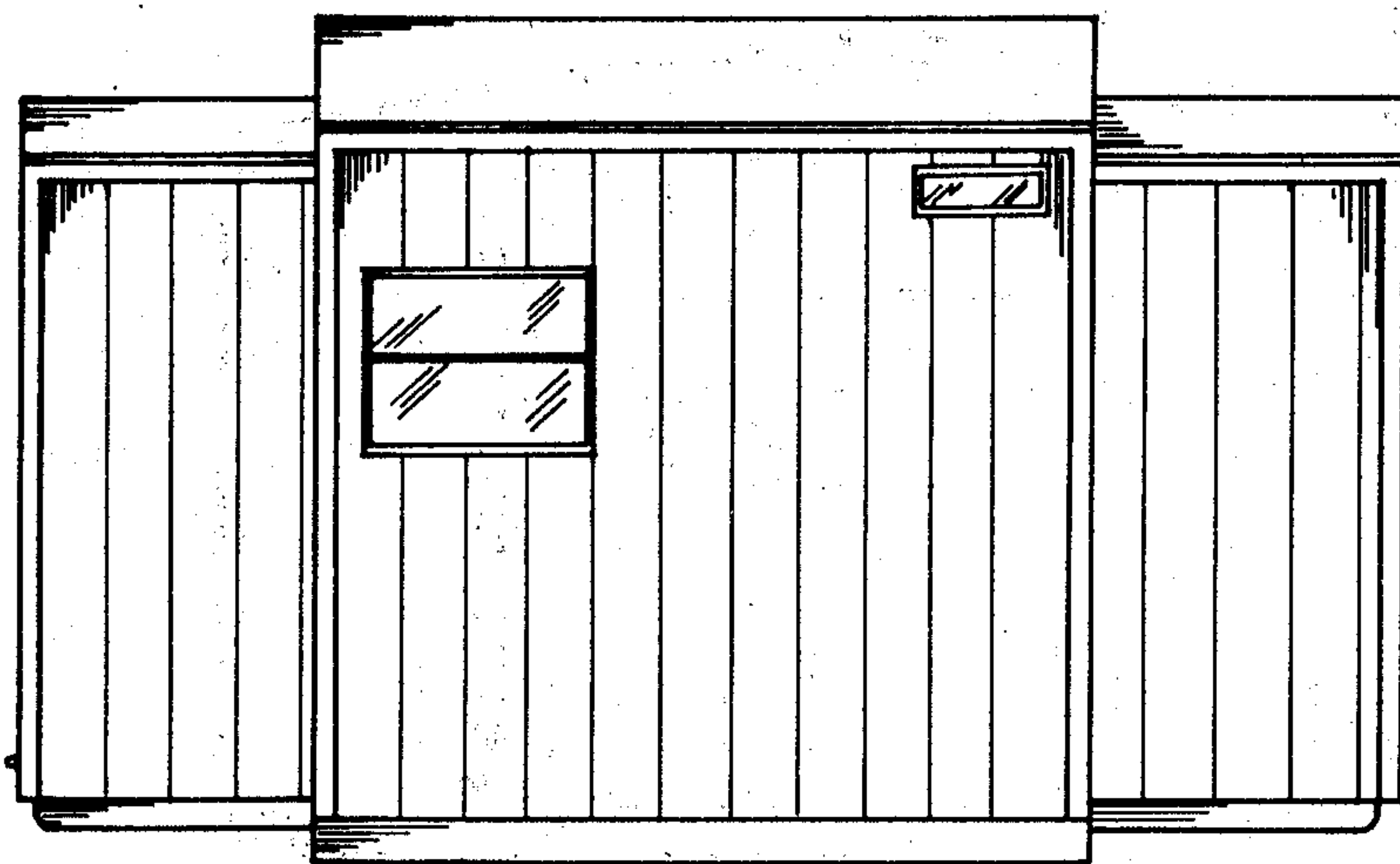

Fig. 3

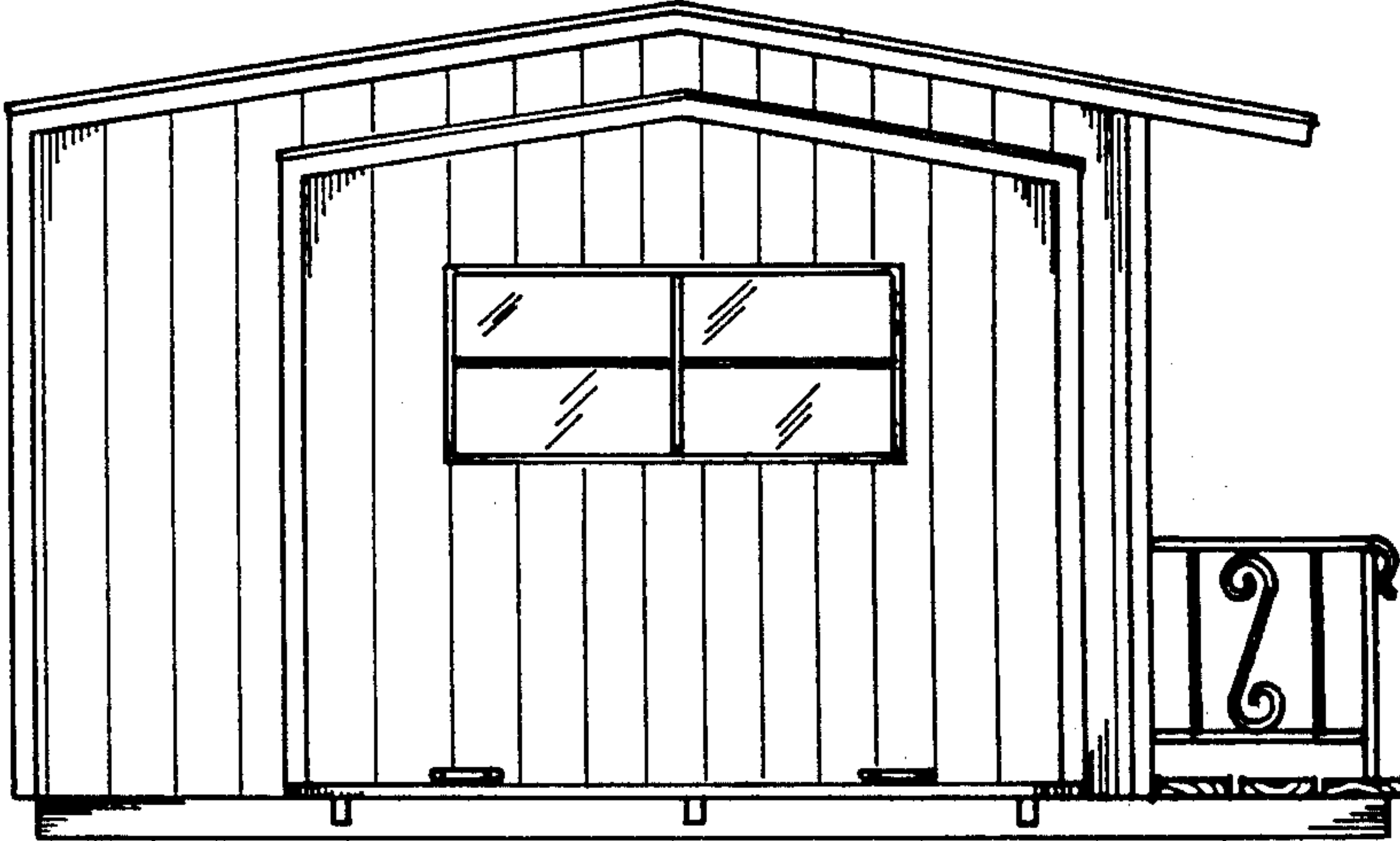

Fig. 4

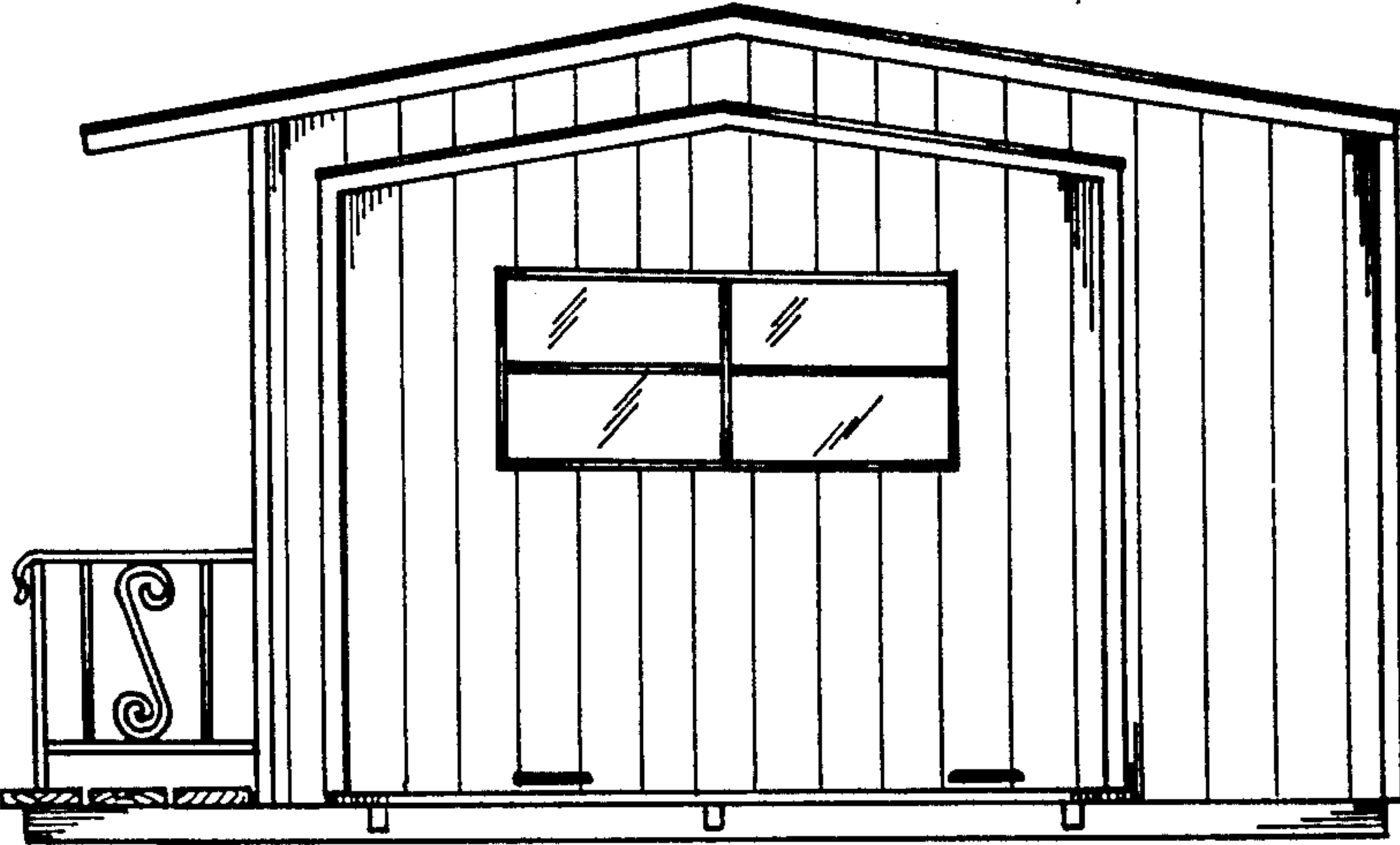

Fig. 5

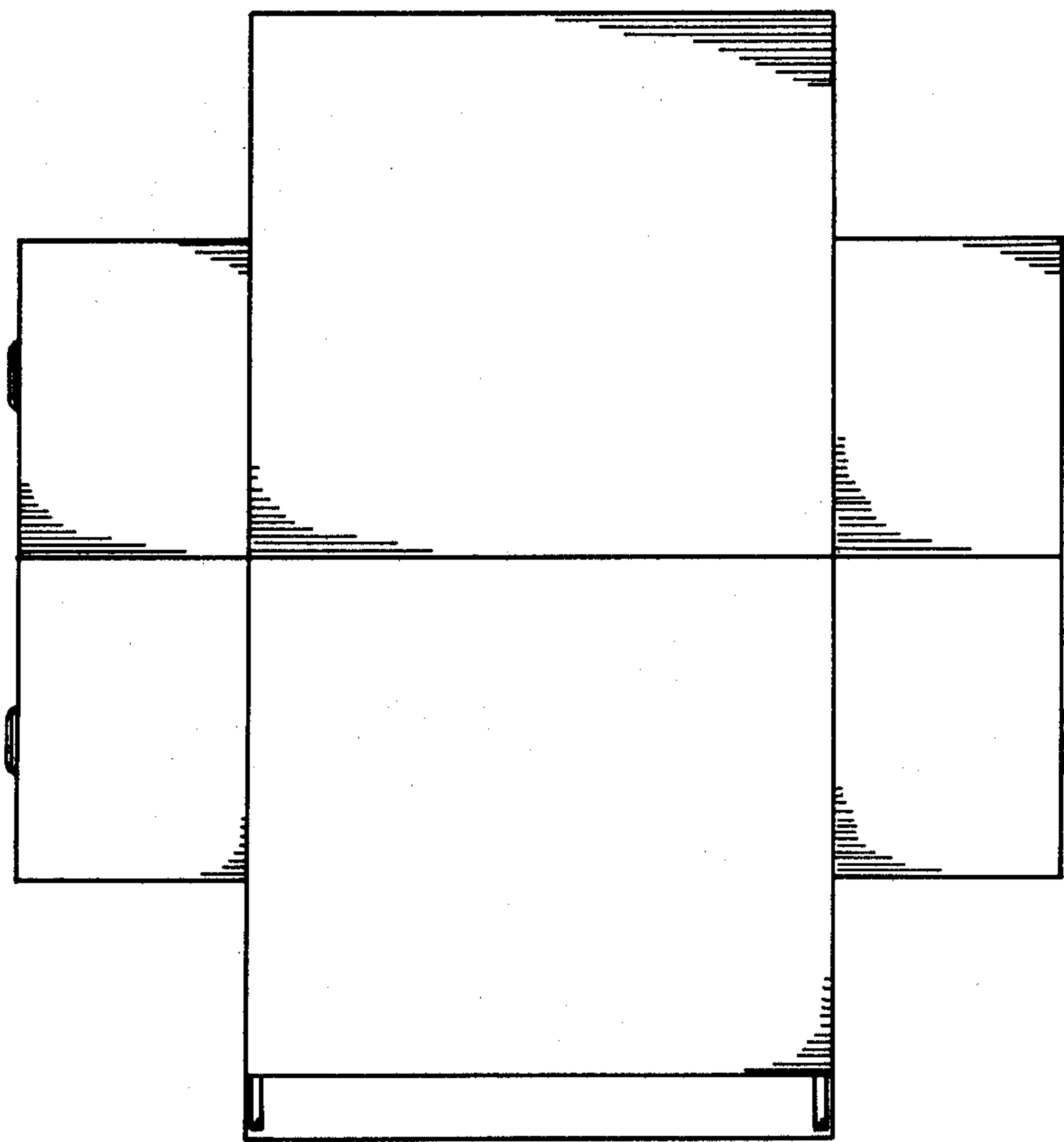

FIG. 6