

United States Patent [19]

Marty et al.

[11] Patent Number: **Des. 274,756**

[45] Date of Patent: **** Jul. 17, 1984**

[54] **COMMUNITY BUILDING**

[75] Inventors: **Keith E. Marty; Martin F. Strayer,**
both of Columbus, Ohio

[73] Assignee: **Cardinal Industries, Inc.,** Columbus,
Ohio

[**] Term: **14 Years**

[21] Appl. No.: **383,500**

[22] Filed: **Jun. 1, 1982**

[52] U.S. Cl. **D25/22; D25/17**

[58] Field of Search **D25/1, 17, 22, 23, 33**

[56] **References Cited**

U.S. PATENT DOCUMENTS

- D. 167,557 8/1952 Booth et al. D25/22 X
- D. 219,961 2/1971 Saunders D25/22

D. 261,037 9/1981 Schlageter et al. D25/22

Primary Examiner—A. Hugo Word
Attorney, Agent, or Firm—William S. Rambo; Wm.
Cates Rambo

[57] **CLAIM**

The ornamental design for a community building, substantially as shown.

DESCRIPTION

FIG. 1 is a front elevational view of a community building showing our new design;
FIG. 2 is a rear elevational view;
FIG. 3 is an end elevational view looking toward the left end as viewed in FIG. 1;
FIG. 4 is an end elevational view looking toward the right end as viewed in FIG. 1; and
FIG. 5 is a top plan view thereof.

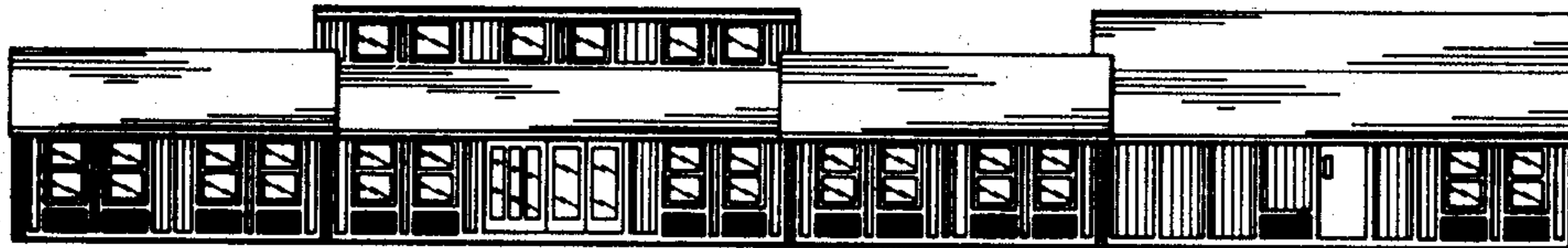

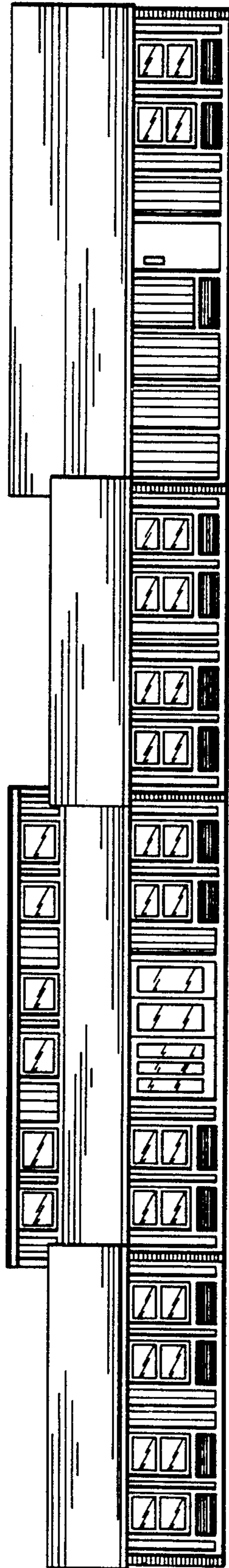

FIG. 1

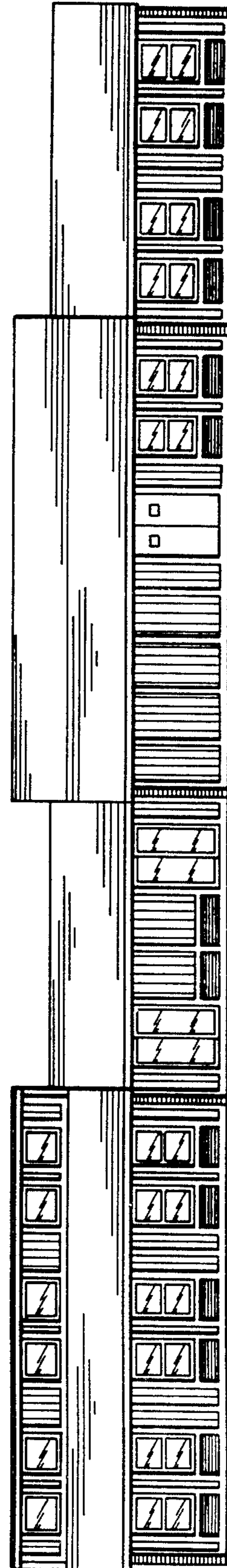

FIG. 2

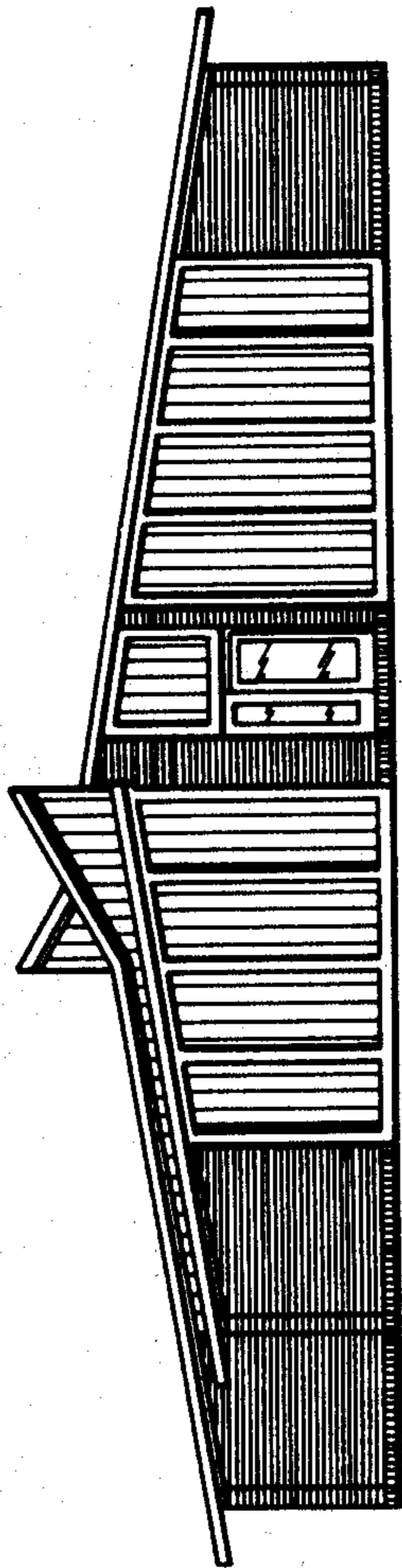

FIG. 3

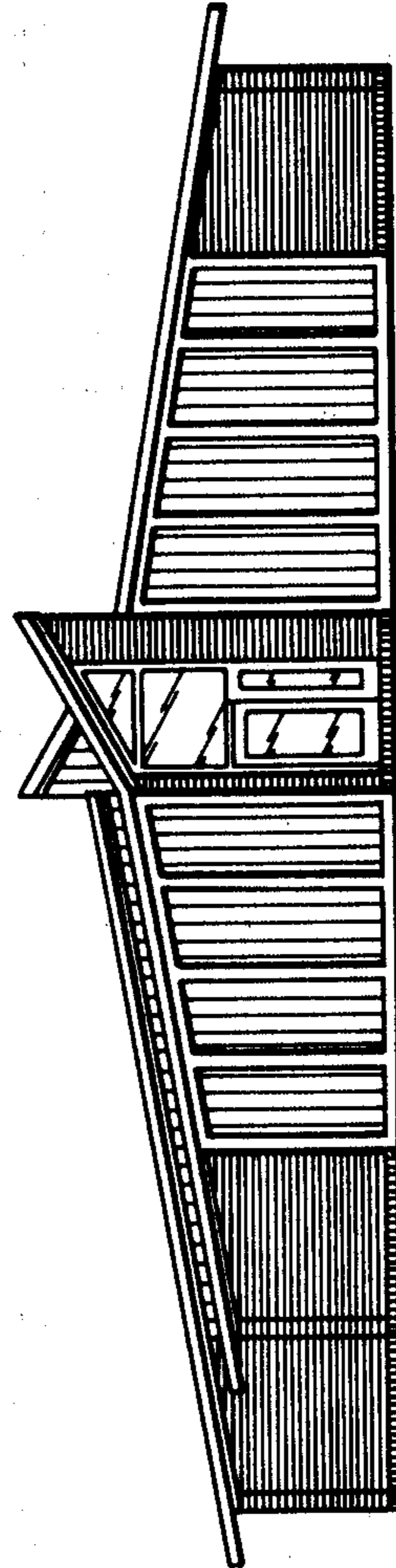

FIG. 4

