

United States Patent [19]

Marty et al.

[11] Patent Number: **Des. 274,755**

[45] Date of Patent: **** Jul. 17, 1984**

[54] **APARTMENT BUILDING**

[75] Inventors: **Keith E. Marty; Martin F. Strayer,**
both of Columbus, Ohio

[73] Assignee: **Cardinal Industries, Inc.,** Columbus,
Ohio

[**] Term: **14 Years**

[21] Appl. No.: **383,499**

[22] Filed: **Jun. 1, 1982**

[52] U.S. Cl. **D25/22**

[58] Field of Search **D25/1, 17, 22, 23, 33**

[56] **References Cited**

U.S. PATENT DOCUMENTS

- D. 194,206 12/1962 McCoy, Jr. D25/22
D. 194,453 1/1963 Guagliardo D25/34 X

- D. 199,896 12/1964 Seman et al. D25/22
D. 255,156 5/1980 Subtirelu D25/22
2,858,916 11/1958 Josephs D25/22 X

Primary Examiner—A. Hugo Word
Attorney, Agent, or Firm—William S. Rambo; Wm.
Cates Rambo

[57] **CLAIM**

The ornamental design for an apartment building, substantially as shown and described.

DESCRIPTION

FIG. 1 is a side elevational view of an apartment building showing our new design;
FIG. 2 is an end elevational view; and
FIG. 3 is a top plan view thereof;
The opposite side and end of the apartment building not shown in the drawings are identical to the side and end shown in FIGS. 1 and 2, respectively.

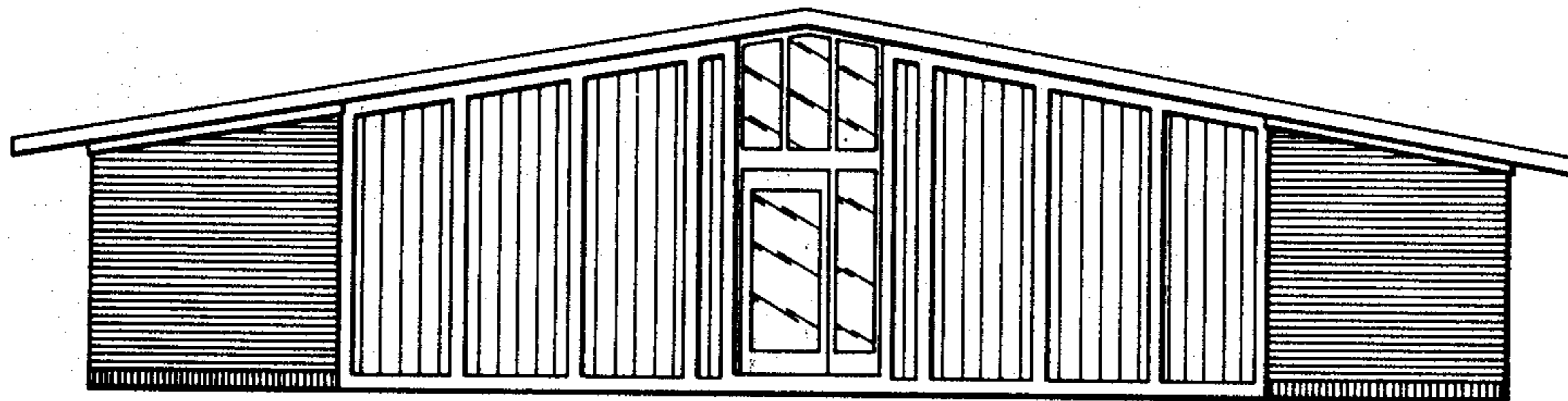

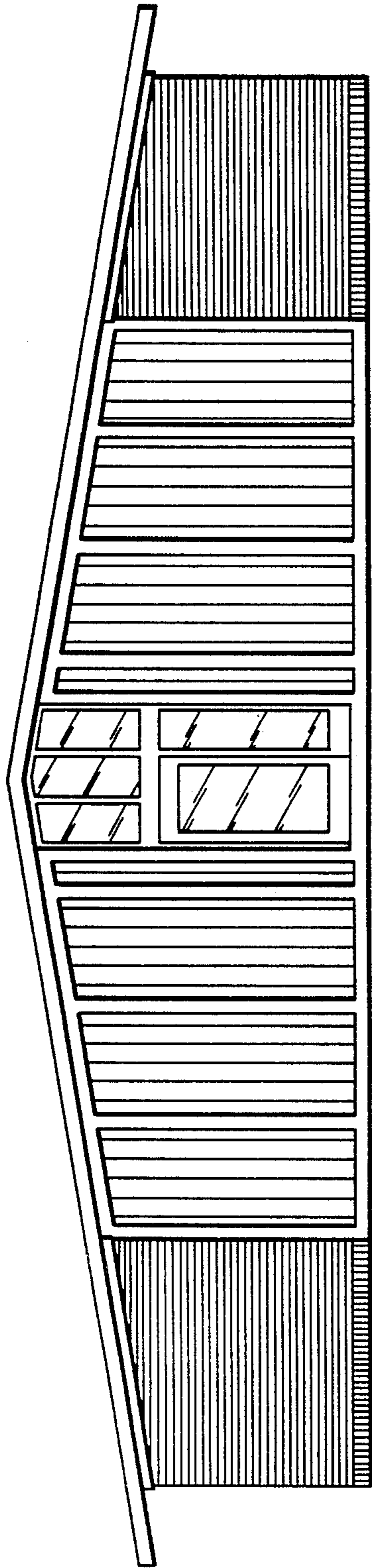

FIG. 1

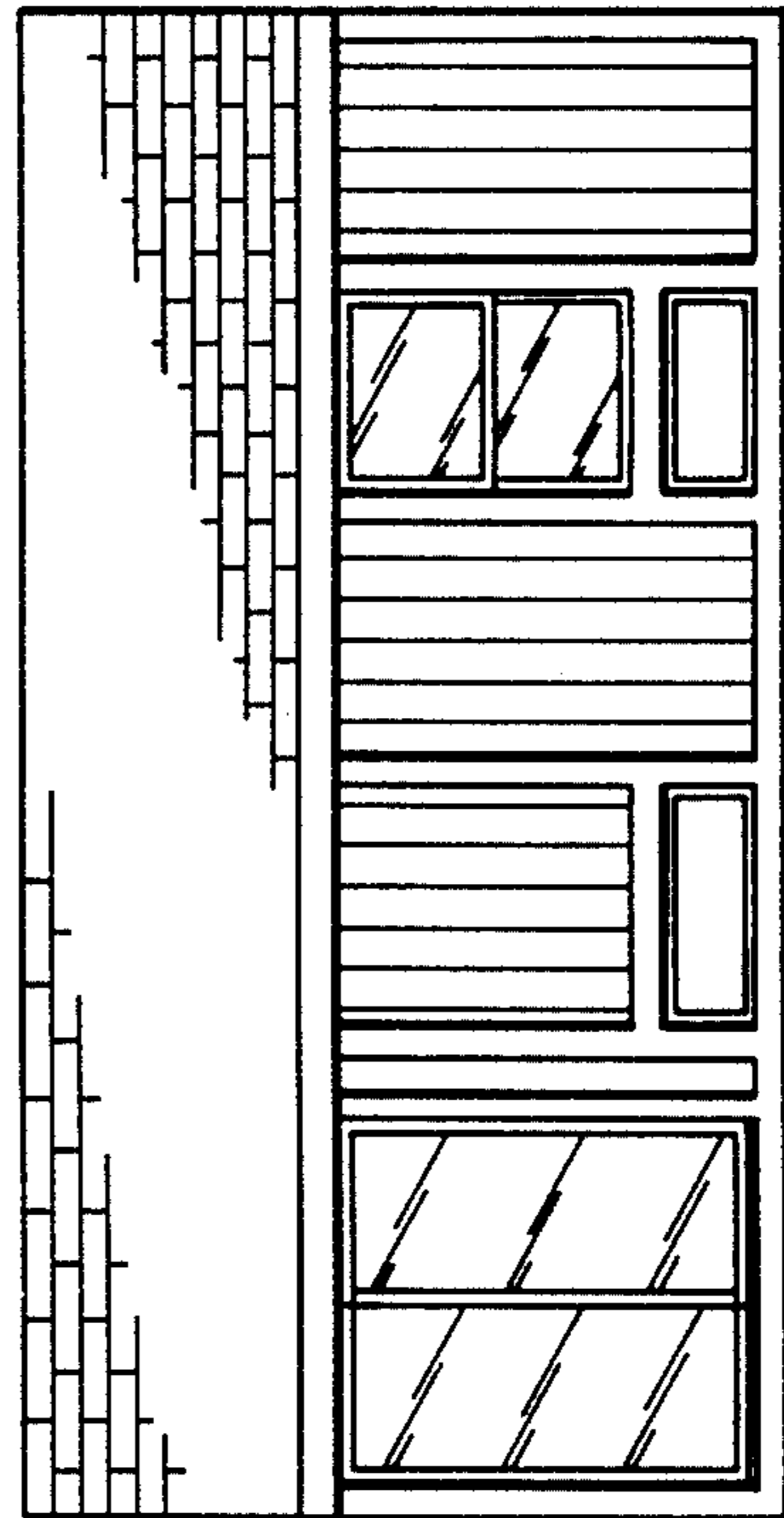

FIG. 2

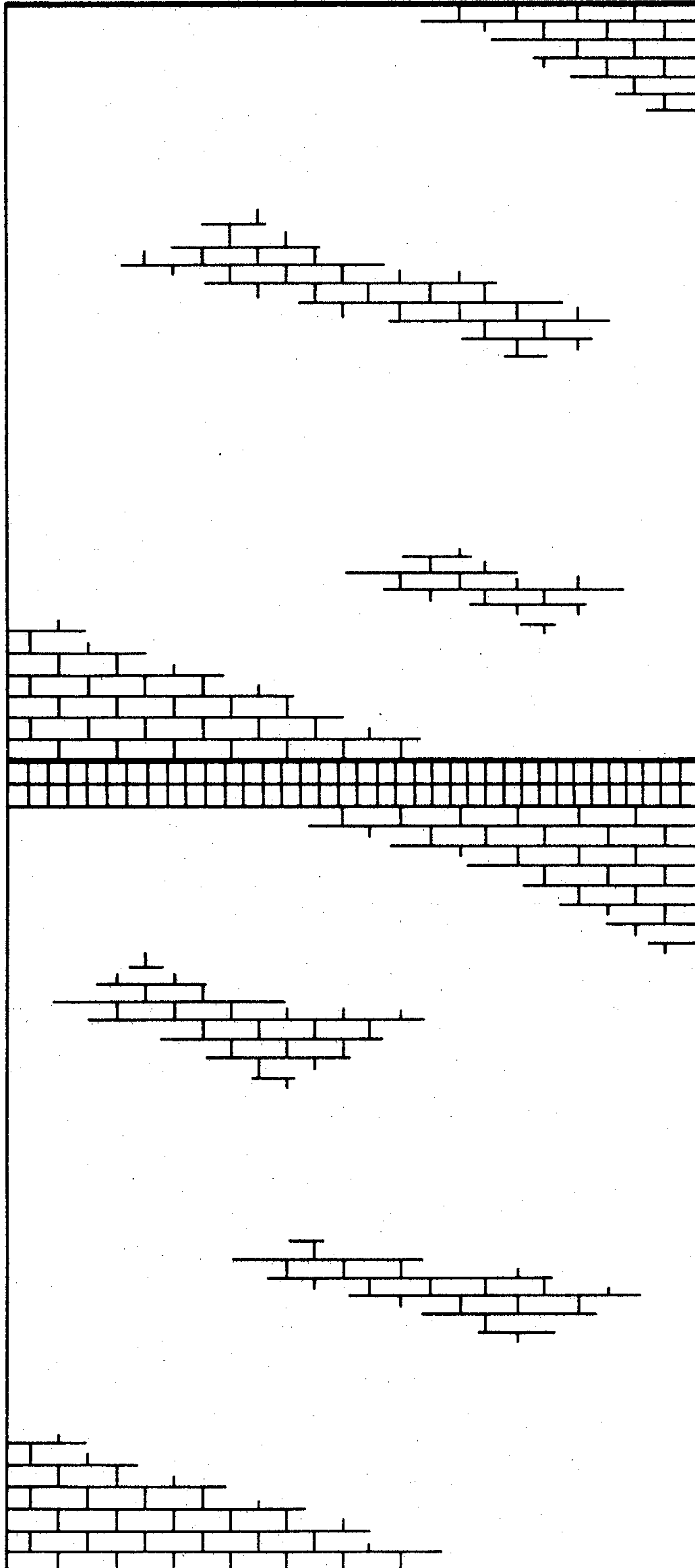

FIG. 3