

[54] TOY BUILDING CARRYING CASE

D. 265,220 6/1982 Orenstein D21/118

[75] Inventors: Michael W. Nuttall, S. Pasadena;
Toshiaki Kurita, Torrance, both of
Calif.

Primary Examiner—Melvin B. Feifer
Attorney, Agent, or Firm—K. H. Boswell; Edward D.
O'Brian

[73] Assignee: Tomy Corporation, Carson, Calif.

[57] CLAIM

[**] Term: 14 Years

The ornamental design for a toy building carrying case,
substantially as shown and described.

[21] Appl. No.: 332,688

DESCRIPTION

[22] Filed: Dec. 21, 1981

[52] U.S. Cl. D21/114; D3/66

[58] Field of Search D21/114, 115, 118;
46/12, 19; D3/66

FIG. 1 is an elevational view of one side of a toy build-
ing carrying case showing our new design;

FIG. 2 is an elevational view taken from the right side
of FIG. 1;

FIG. 3 is an elevational view taken from the opposite
side of FIG. 1; and

FIG. 4 is an elevational view taken from the left side of
FIG. 1;

FIG. 5 is a top plan view of the design of FIG. 1; and
FIG. 6 is a bottom plan view of the design of FIG. 1.

[56] References Cited

U.S. PATENT DOCUMENTS

- D. 256,383 8/1980 Clanton D21/114
- D. 260,595 9/1981 Appel D21/114

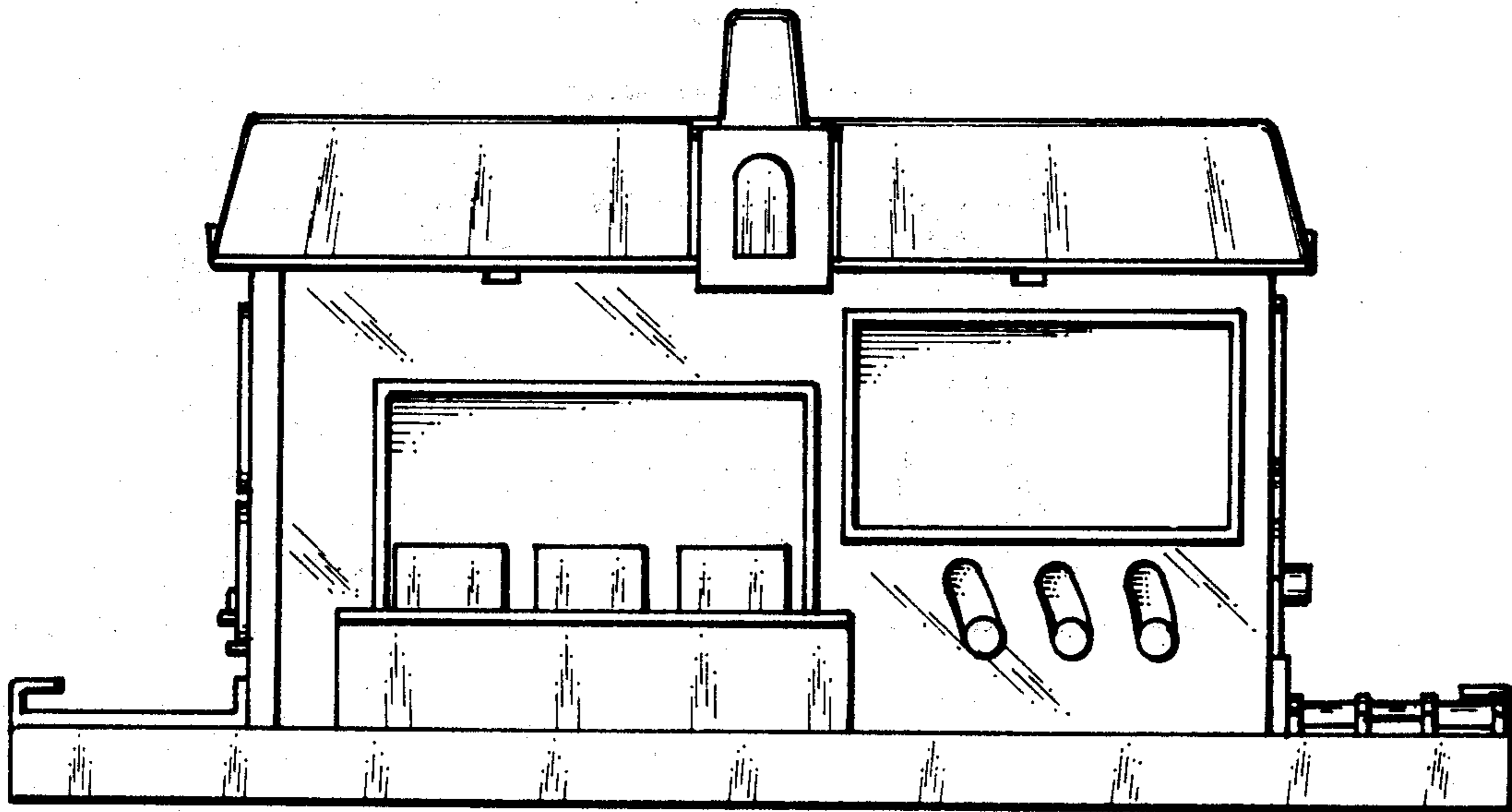

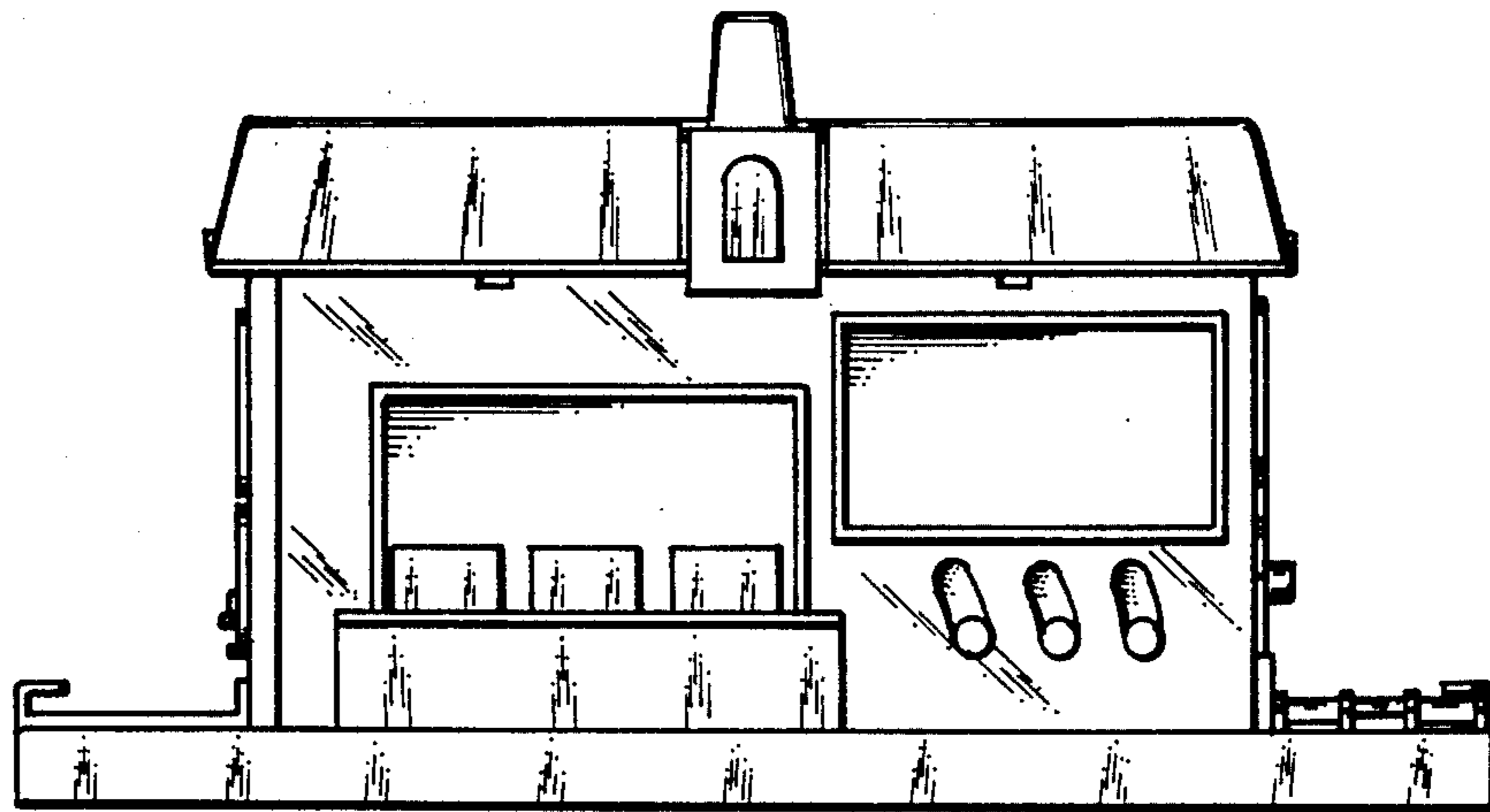

FIG. 1

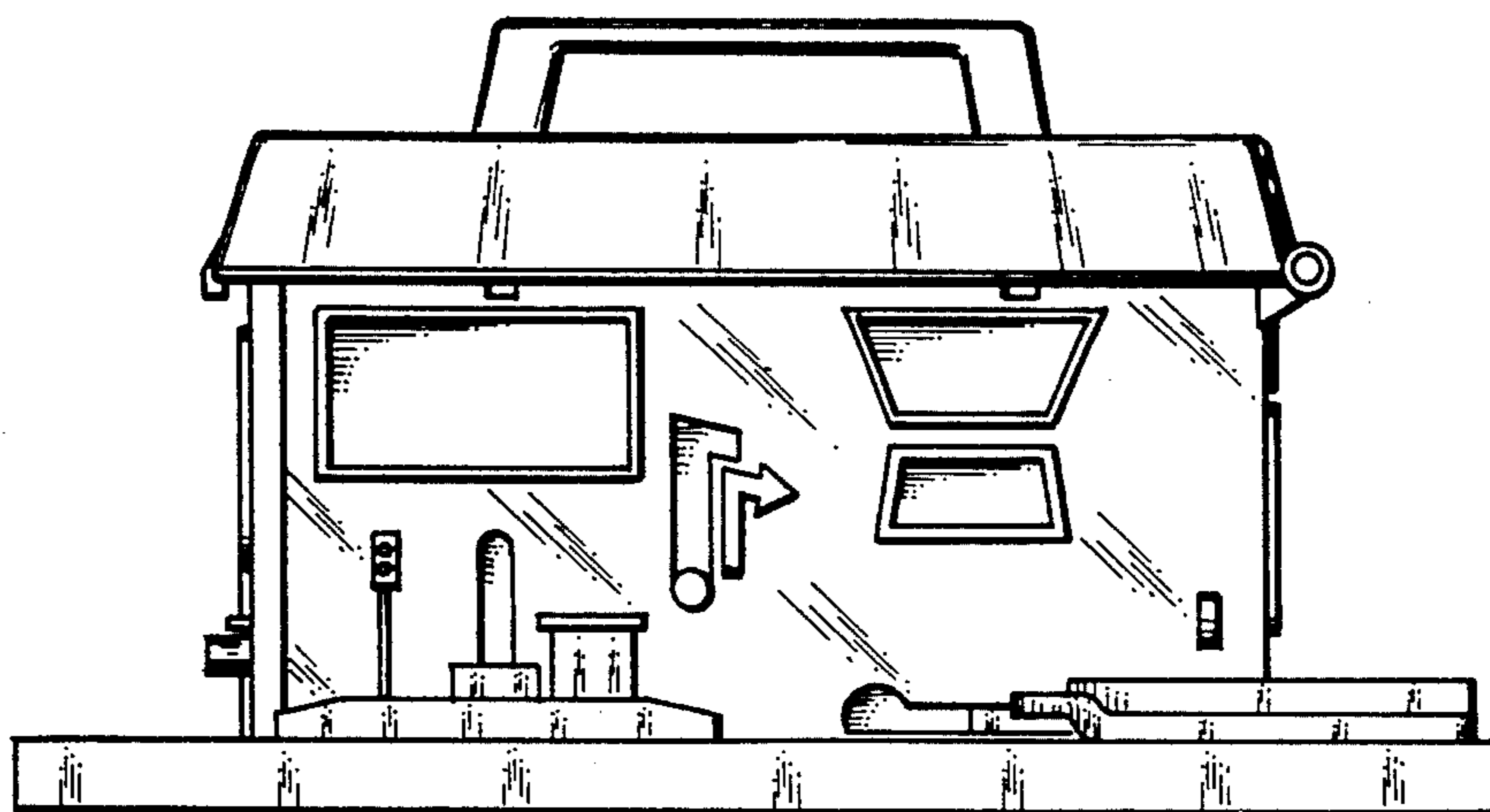

FIG. 2

Fig. 3

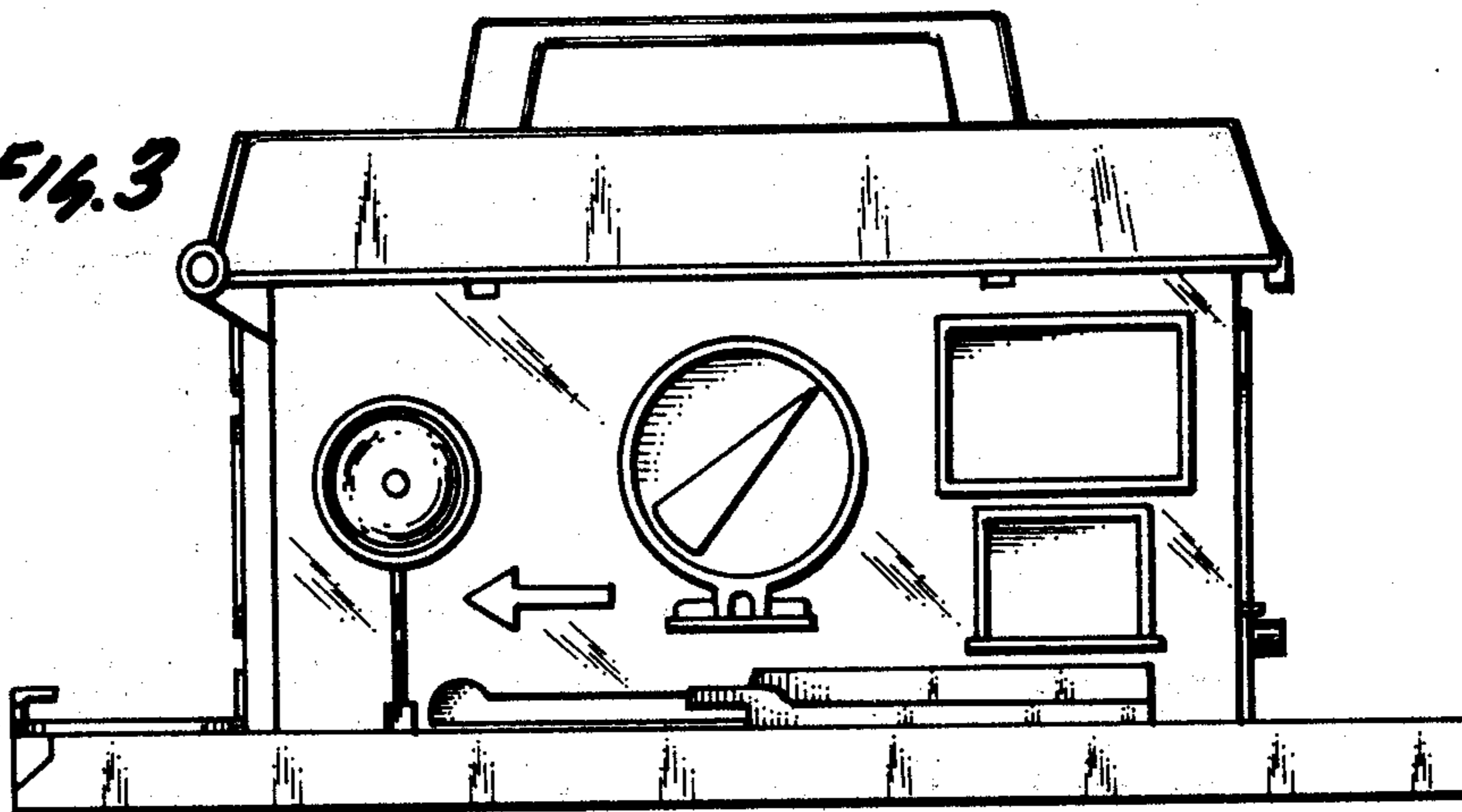

Fig. 5

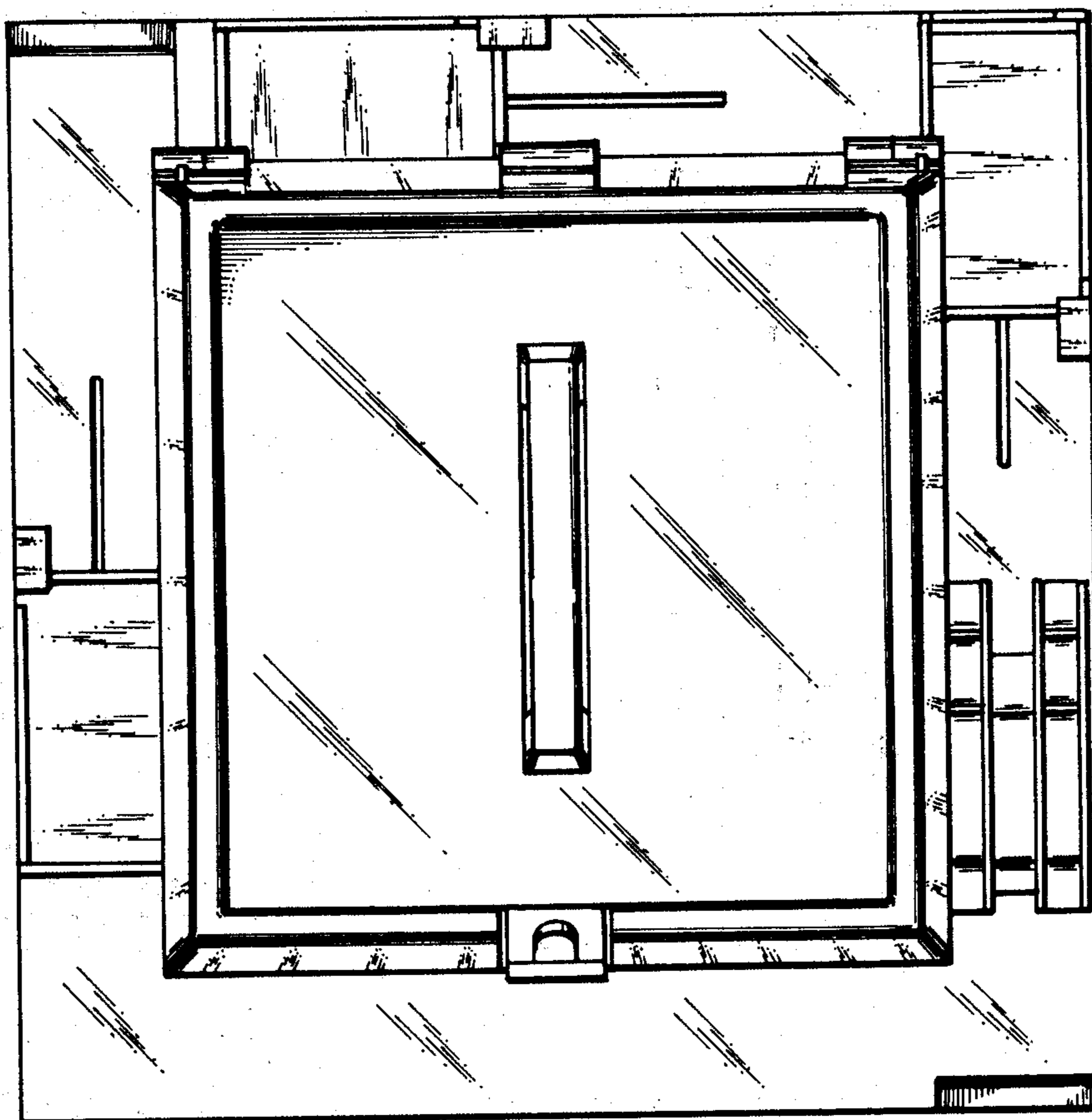

FIG. 4

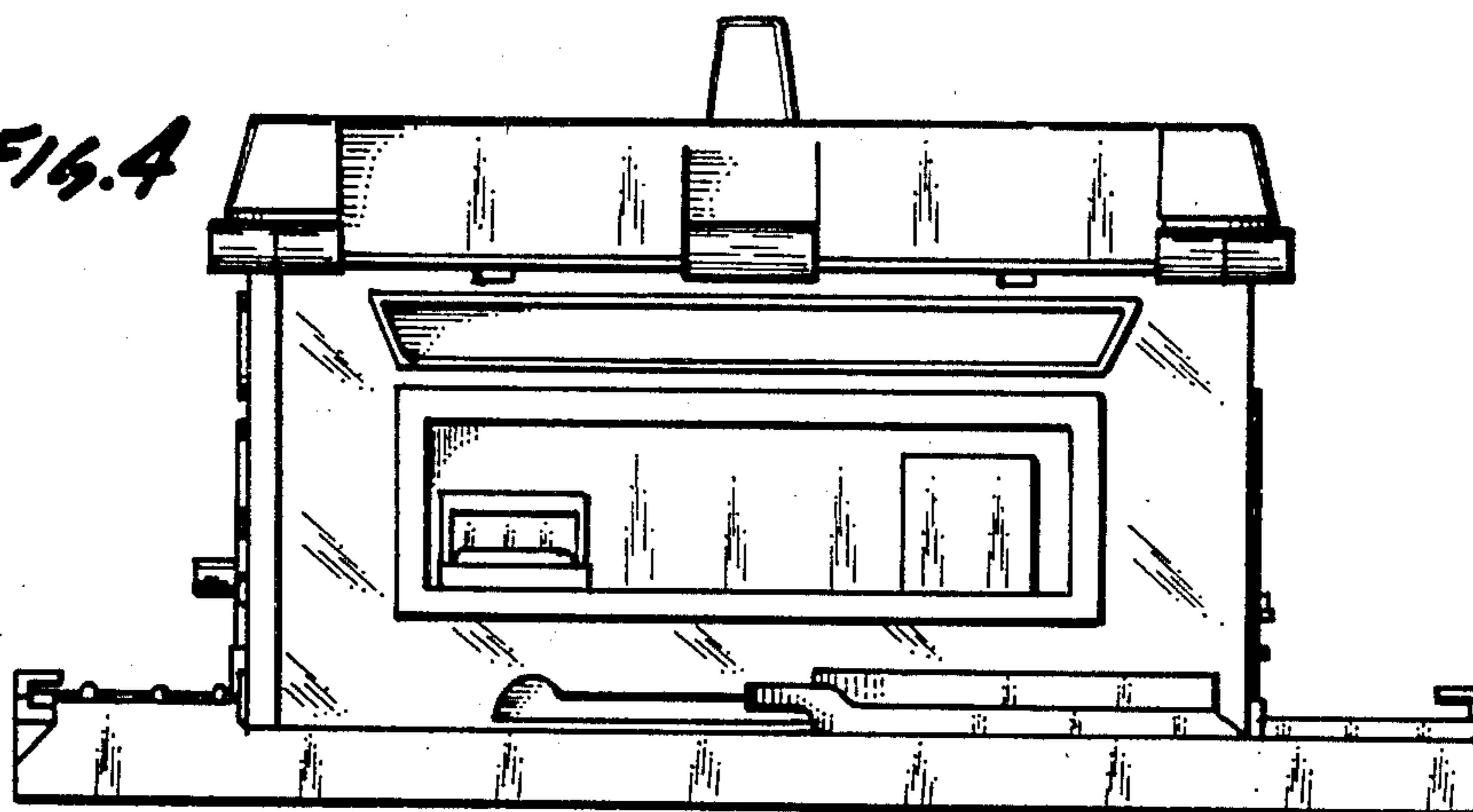

FIG. 6

