

[54] MAGNETIC SWITCH

[75] Inventors: **Joachim Hannich**, Amberg; **Heinz Seidenbusch**, Sulzbach-Rosenberg, both of Fed. Rep. of Germany

[73] Assignee: **Siemens Aktiengesellschaft**, Munich, Fed. Rep. of Germany

[**] Term: **14 Years**

[21] Appl. No.: **313,509**

[22] Filed: **Oct. 21, 1981**

[30] **Foreign Application Priority Data**

Apr. 30, 1981 [DE] Fed. Rep. of Germany 12510
[52] U.S. Cl. D13/32
[58] Field of Search D13/32, 35, 38, 40, D13/12; 200/1 R, 5 R, 5 A, 5 D, 5 E, 6 R, 6 A, 61-67, 155 R, 157, 159 R, 293 F, 302, 303

[56]

References Cited

U.S. PATENT DOCUMENTS

D. 209,513 7/1973 Grunert et al. D13/32
D. 223,452 4/1972 Gribble et al. D13/32
3,748,608 7/1973 Grunert et al. 200/296

OTHER PUBLICATIONS

S & S Controls Brochure, 12-19-78, Caum 3-12 Reversing Contactor.

Primary Examiner—Wallace R. Burke
Assistant Examiner—Lynn Wilder
Attorney, Agent, or Firm—Kenyon & Kenyon

[57]

CLAIM

The ornamental design for a magnetic switch, as shown.

DESCRIPTION

FIG. 1 is a perspective view of a magnetic switch showing our new design;
FIG. 2 is a front elevational view thereof;
FIG. 3 is a bottom plan view thereof; and
FIG. 4 is a side elevational view thereof opposite to the side of FIG. 1.

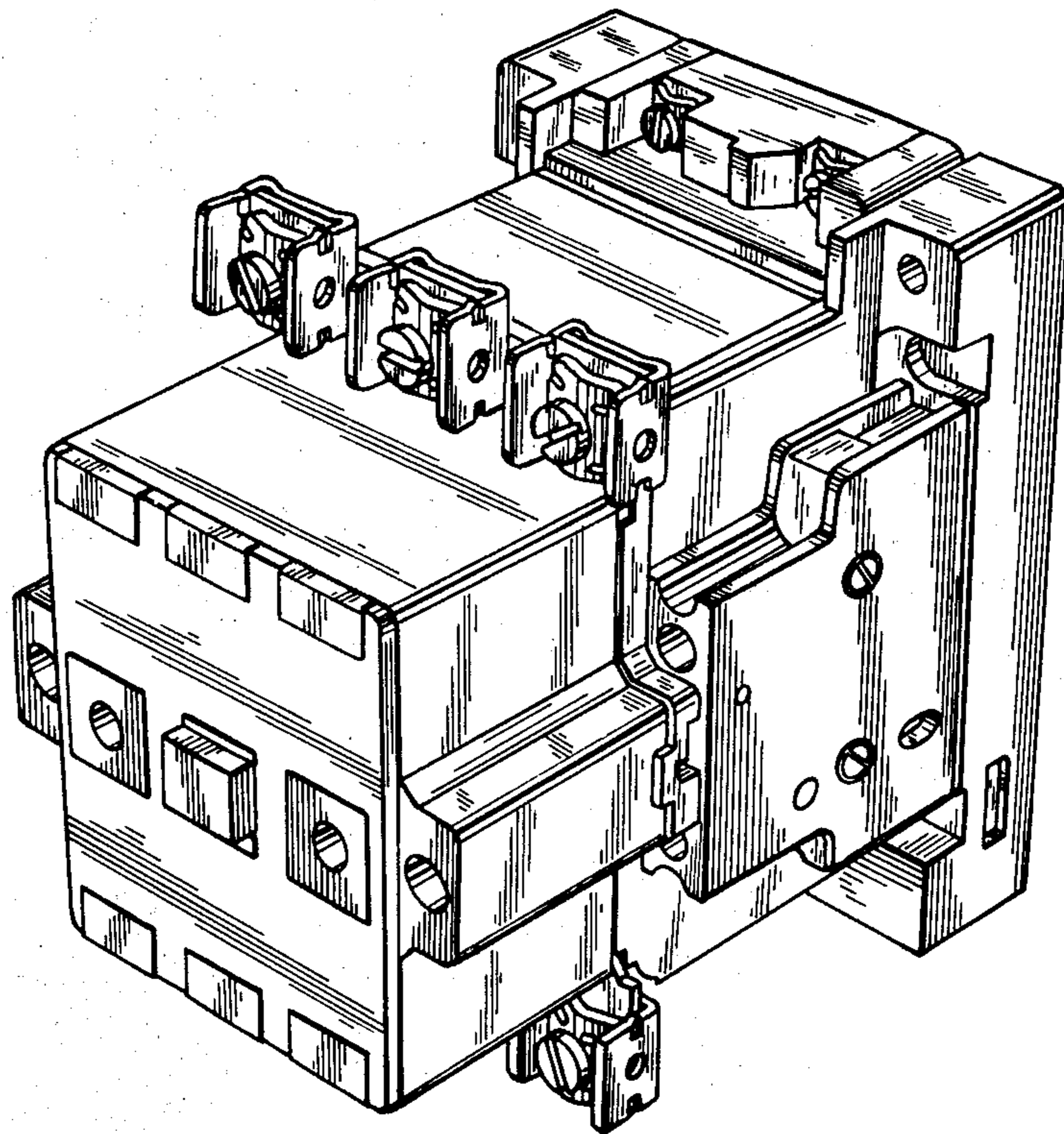

Fig. 2.

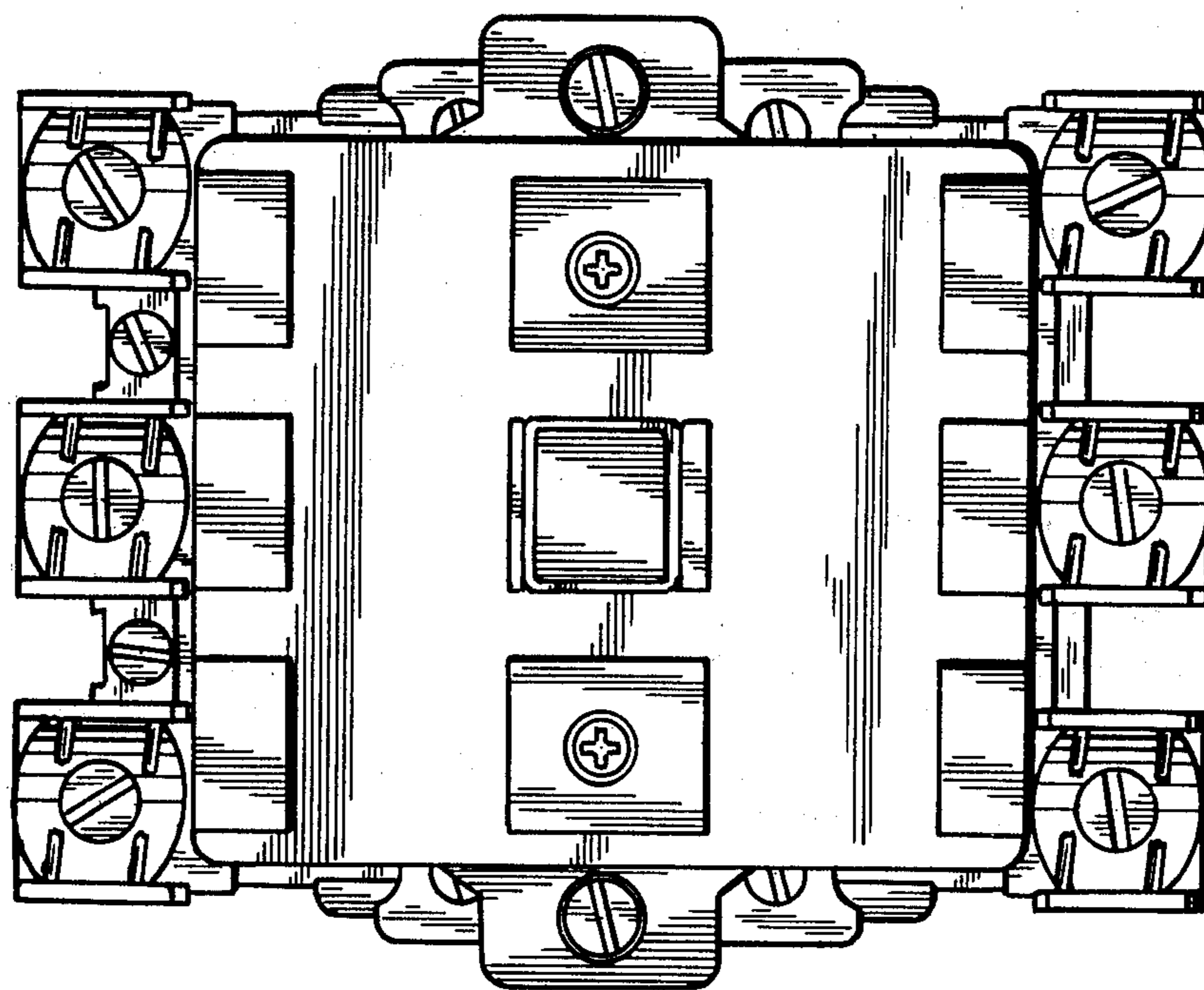

Fig. 1.

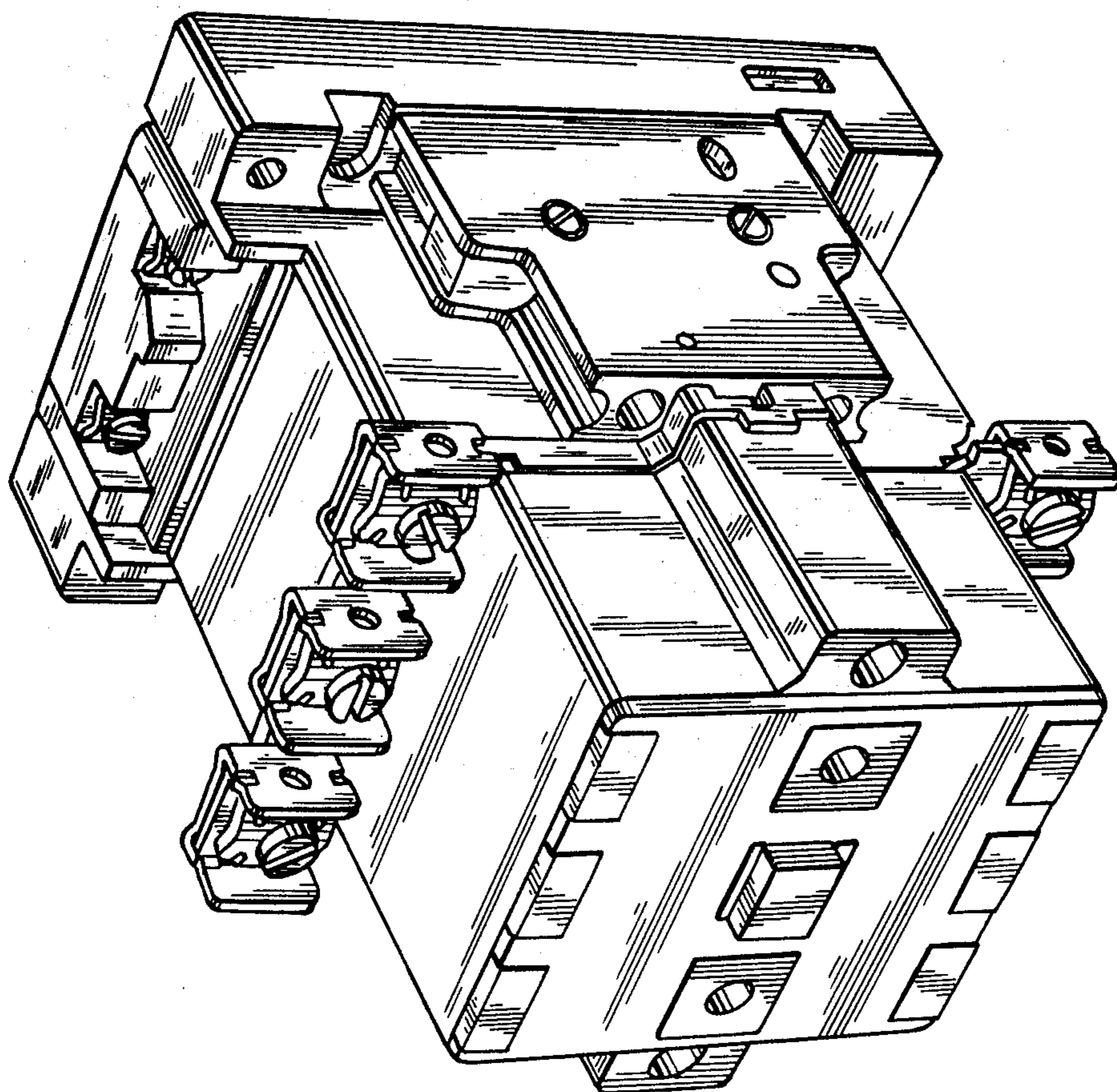

FIG. 4

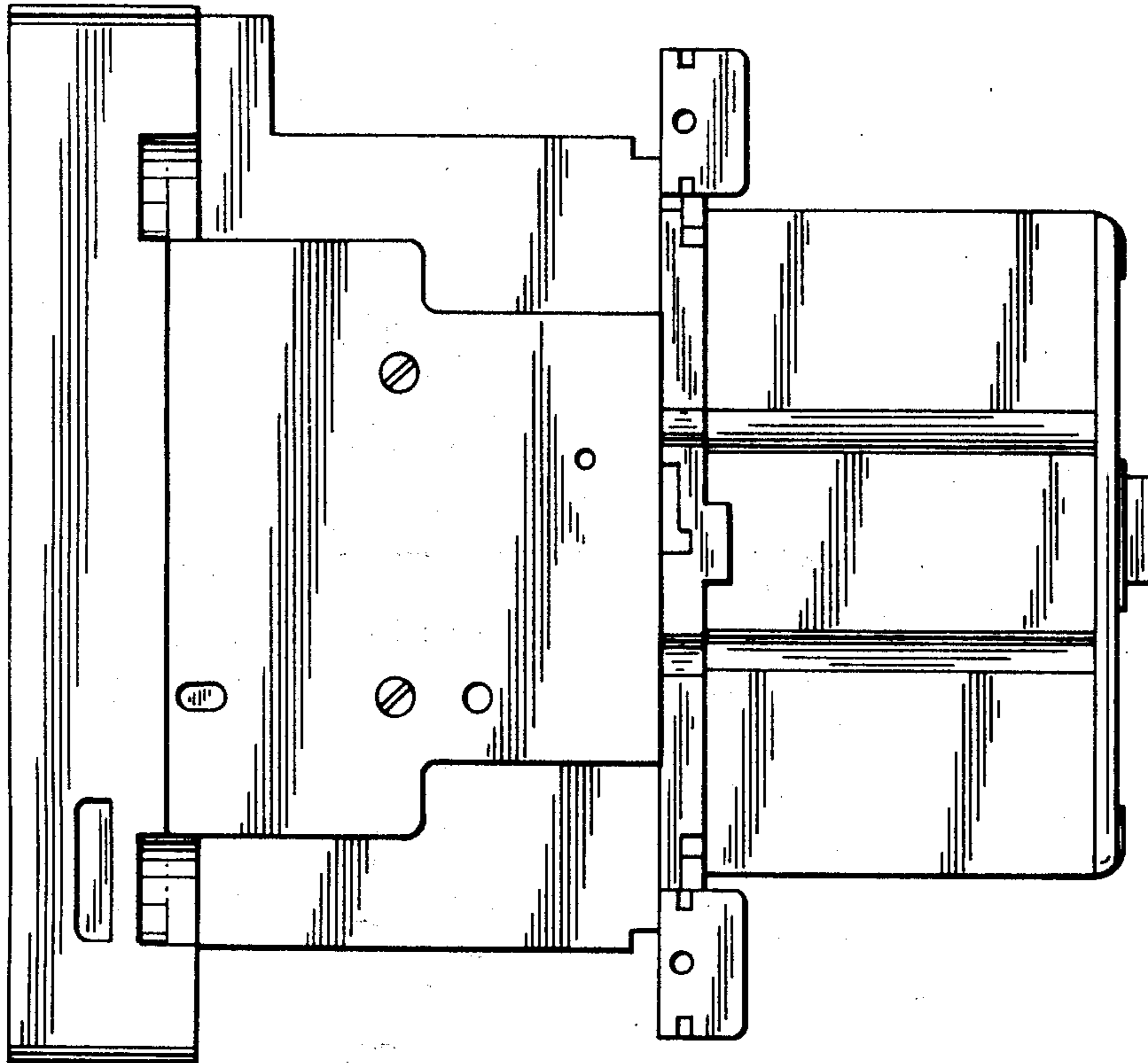

FIG. 3

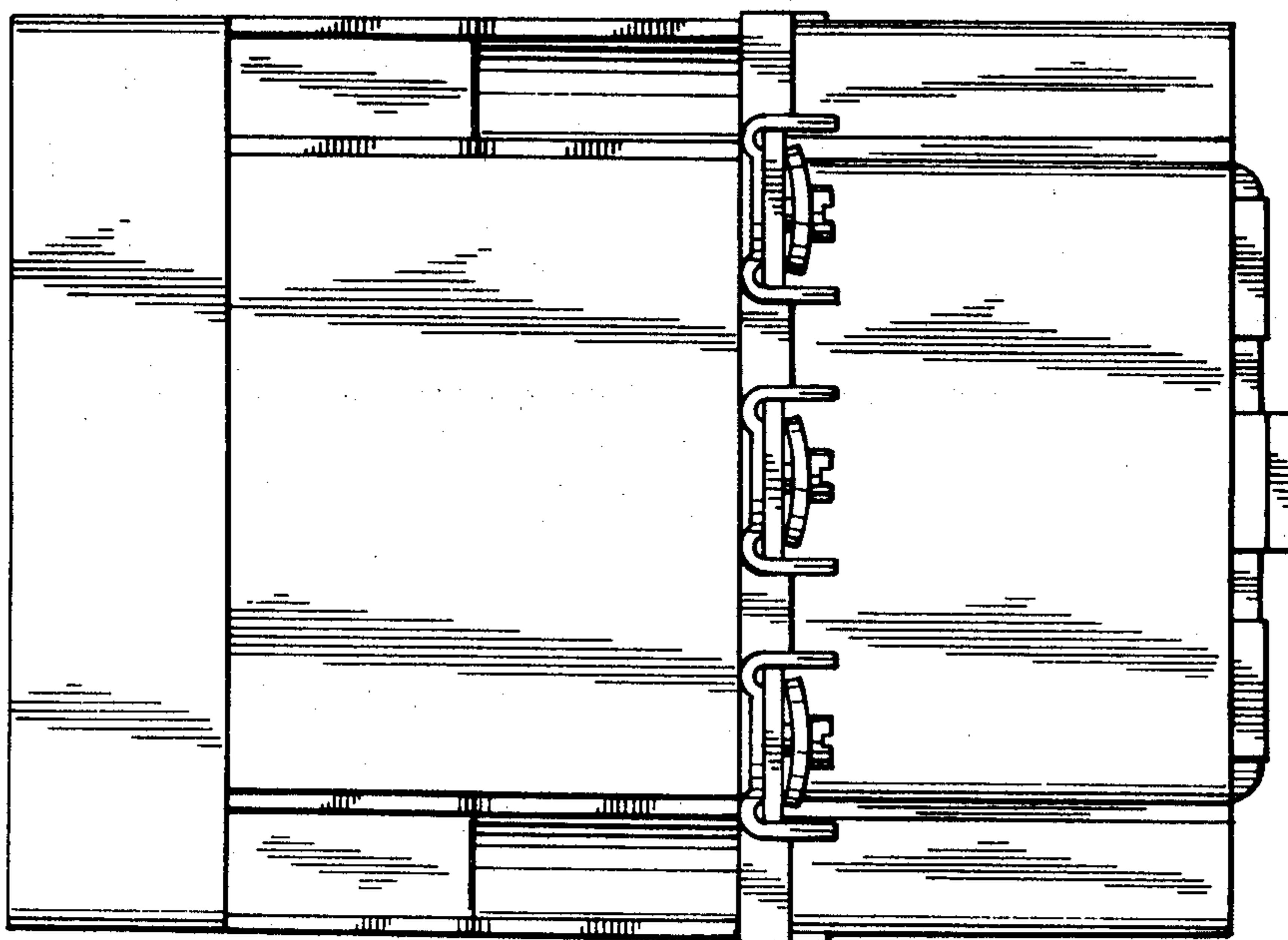

Fig. 5.

