

United States Patent [19]

Hobbs et al.

[11] Patent Number: **Des. 274,664**

[45] Date of Patent: **** Jul. 10, 1984**

[54] **REFUSE RECEPTACLE**

[75] Inventors: **Edsel J. Hobbs**, P.O. Box 249,
Eatonton, Ga. 31024; **Herman L.
Harper**, Montrose, Ga.

[73] Assignee: **Edsel J. Hobbs**, Eatonton, Ga.

[**] Term: **14 Years**

[21] Appl. No.: **342,161**

[22] Filed: **Jan. 25, 1982**

[52] U.S. Cl. **D34/3**

[58] Field of Search 414/403-425;
220/1 T; 294/73; D12/15; D34/1, 3

[56] **References Cited**

U.S. PATENT DOCUMENTS

2,592,085	4/1952	Van Doorne	414/406
3,504,813	4/1970	Weir	414/408 X
3,669,485	6/1972	Stihler	294/73
3,823,972	7/1974	Ramer	414/406 X

3,841,508	10/1974	Eberling et al.	414/406
3,910,434	10/1975	Eberling et al.	414/408
3,946,885	3/1976	Menkel Jr. et al.	414/408
4,005,791	2/1977	Stagier et al.	414/408
4,155,584	5/1979	Pracchia	294/73

Primary Examiner—Catherine E. Kemper
Attorney, Agent, or Firm—Jones & Askew

[57] **CLAIM**

The ornamental design for a refuse receptacle, substantially as shown and described.

DESCRIPTION

FIG. 1 is a front perspective view of a refuse receptacle, showing our new design.

FIG. 2 is a left side view thereof, the right side being a mirror image.

FIG. 3 is a top plan view thereof.

FIG. 4 is a bottom plan view thereof.

FIG. 5 is a rear plan view thereof.

FIG. 6 is a front elevational view thereof.

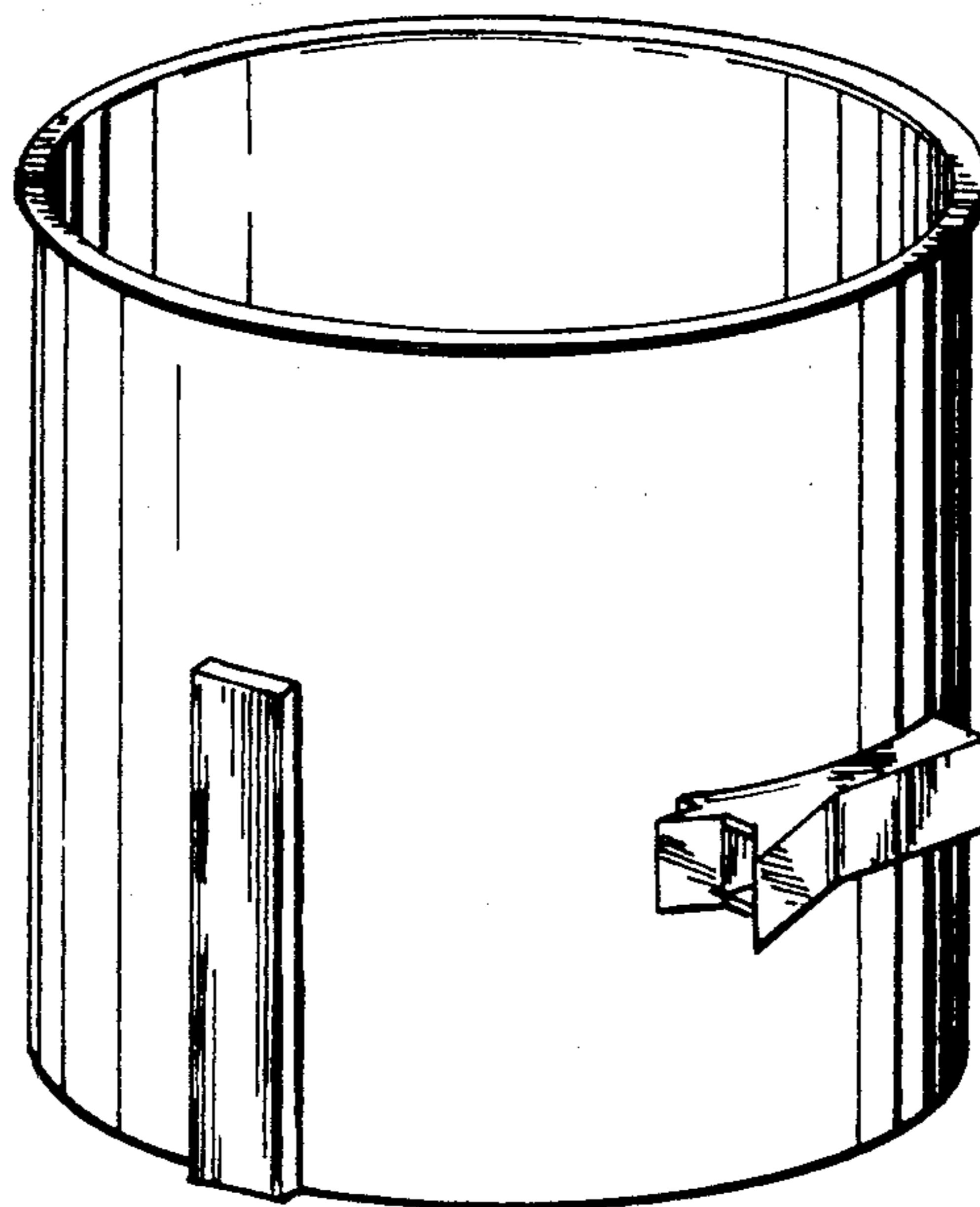

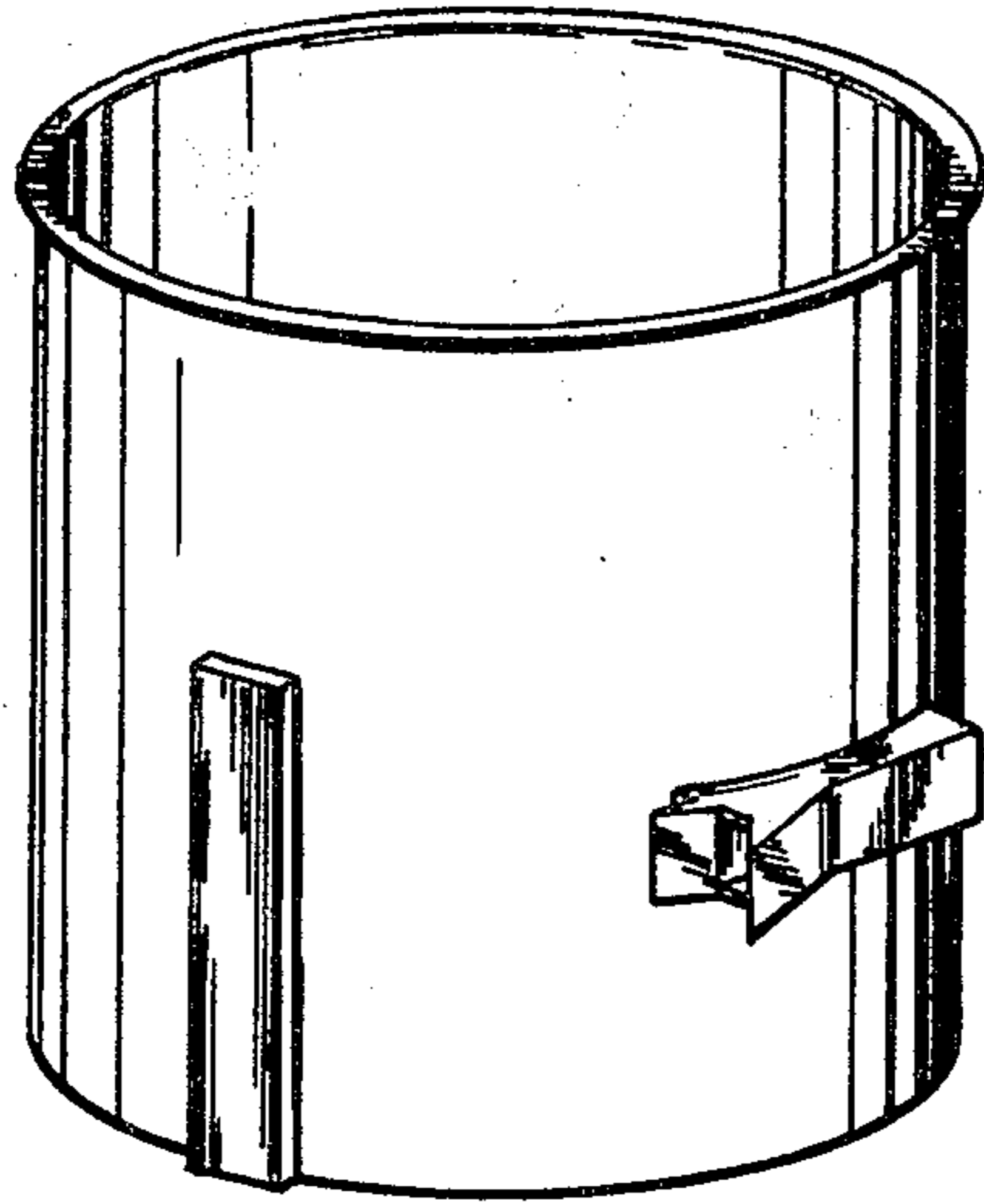

Fig. 1

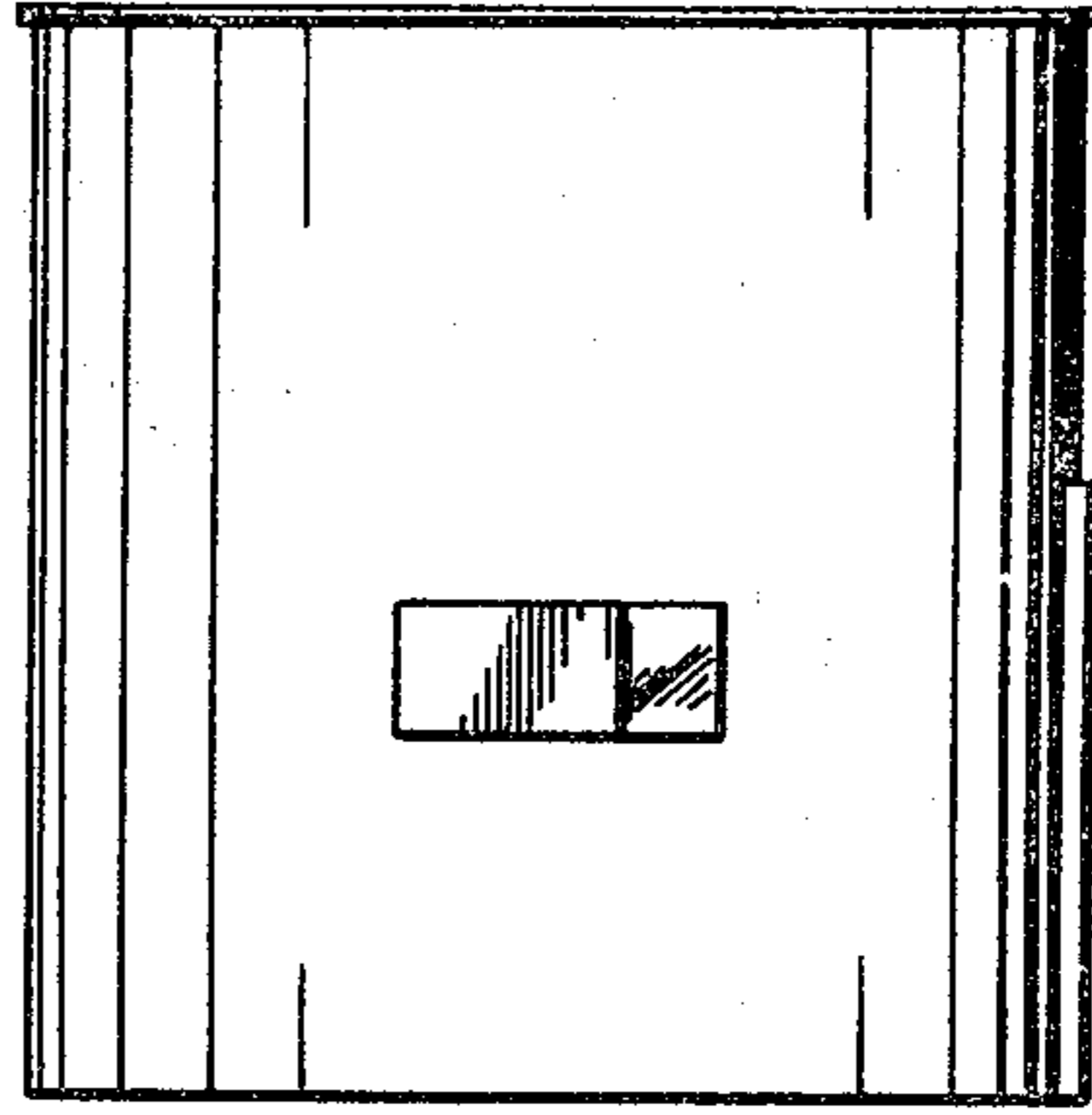

Fig. 2

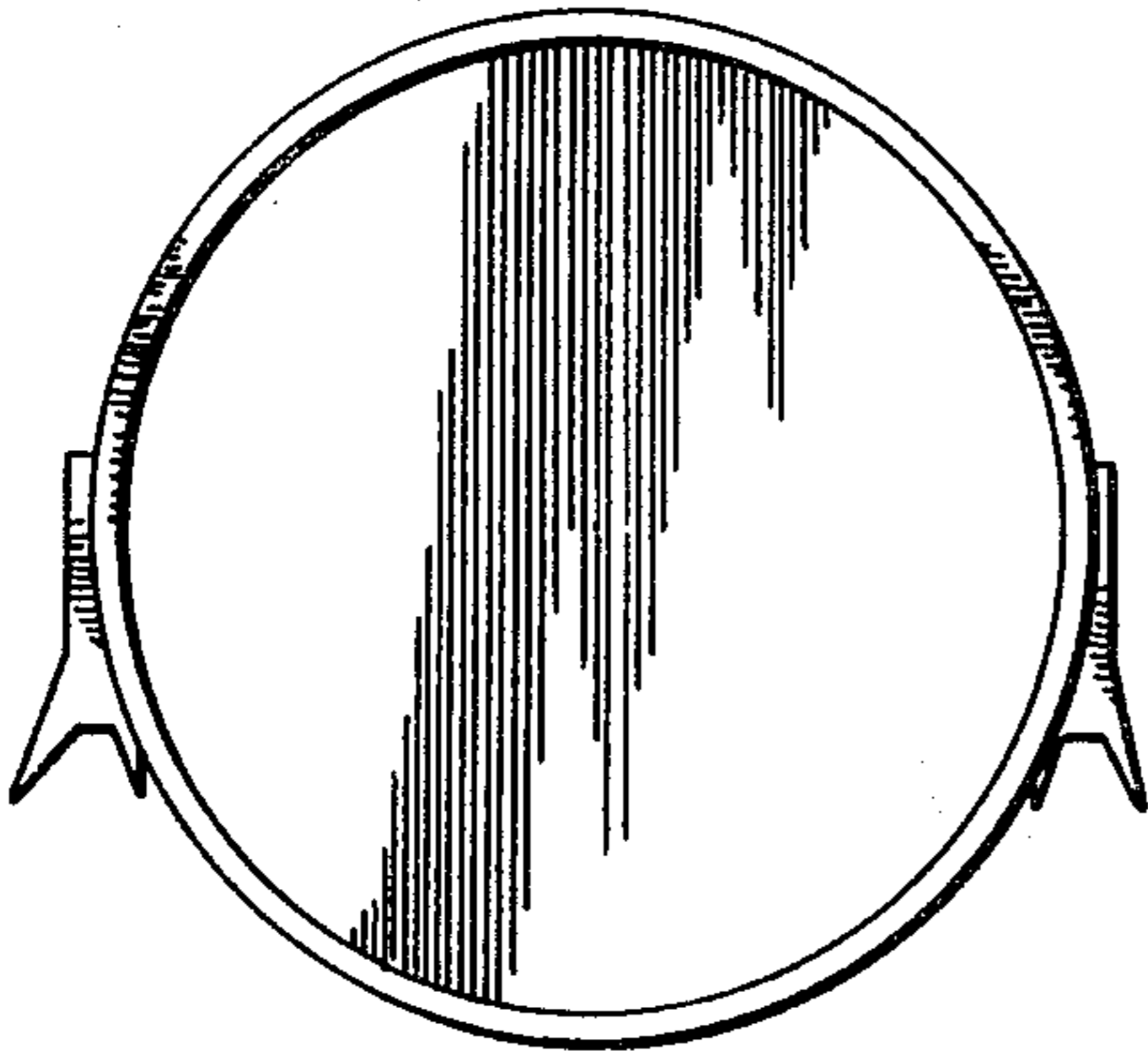

Fig. 3

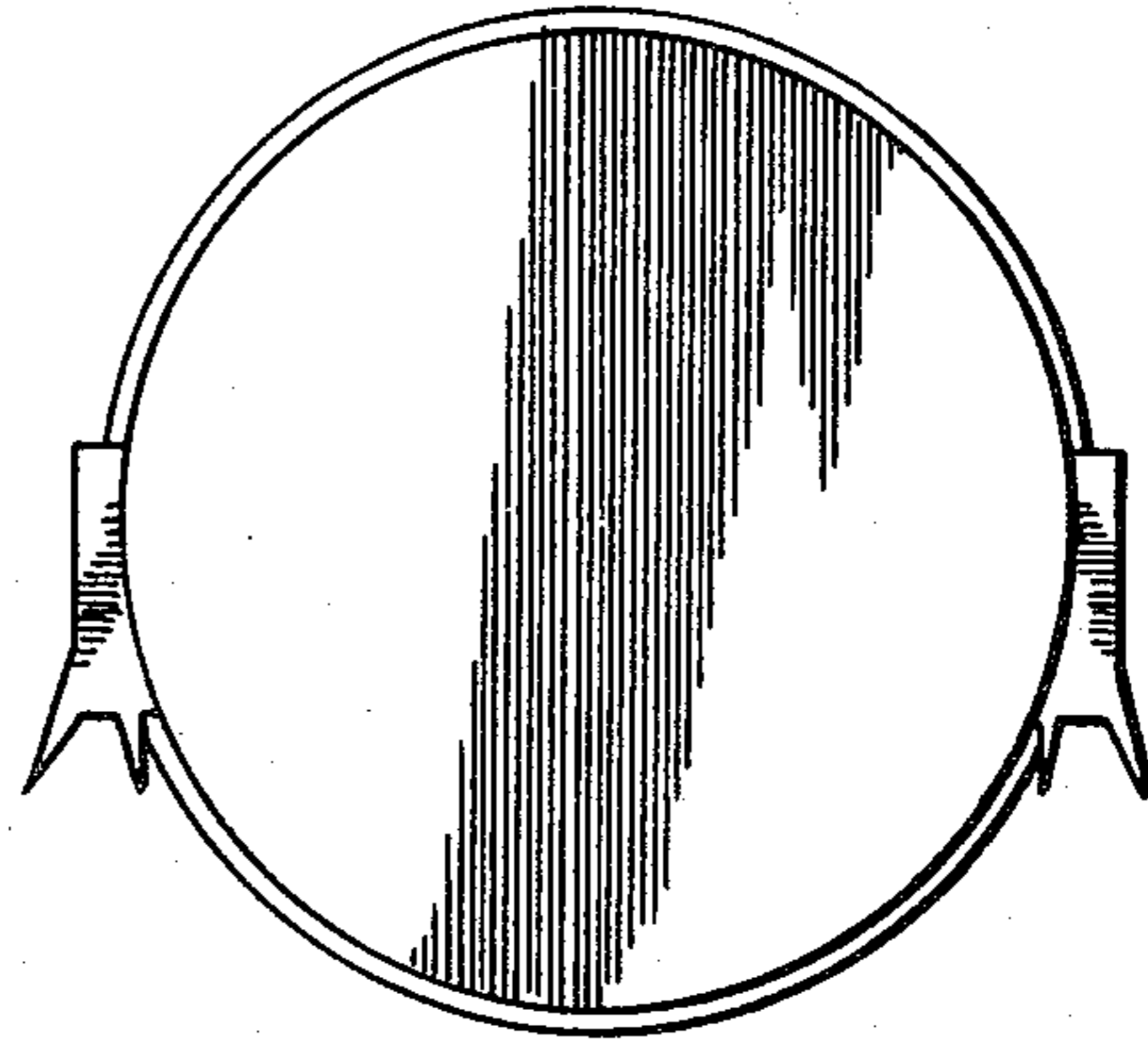

Fig. 4

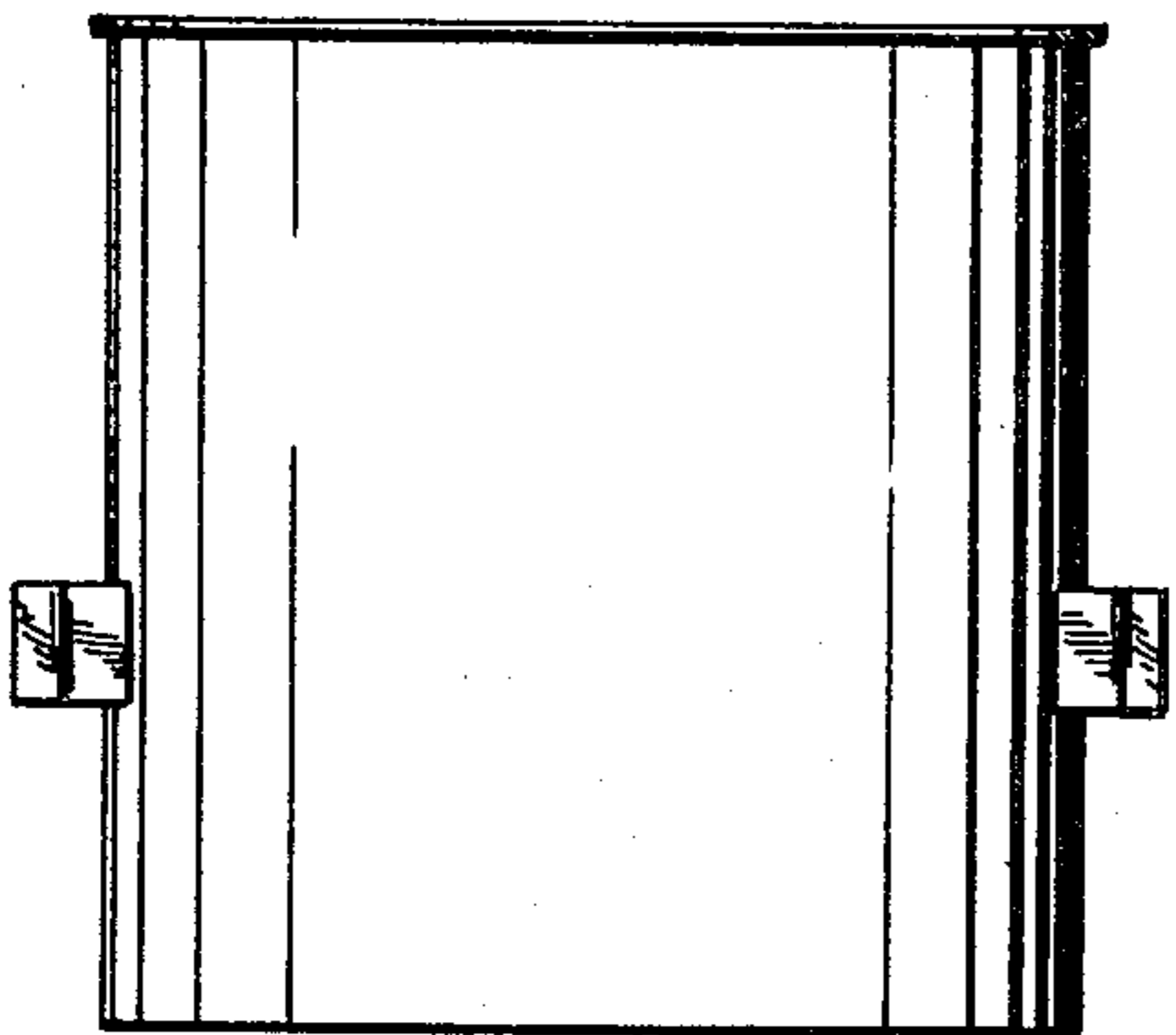

Fig. 5

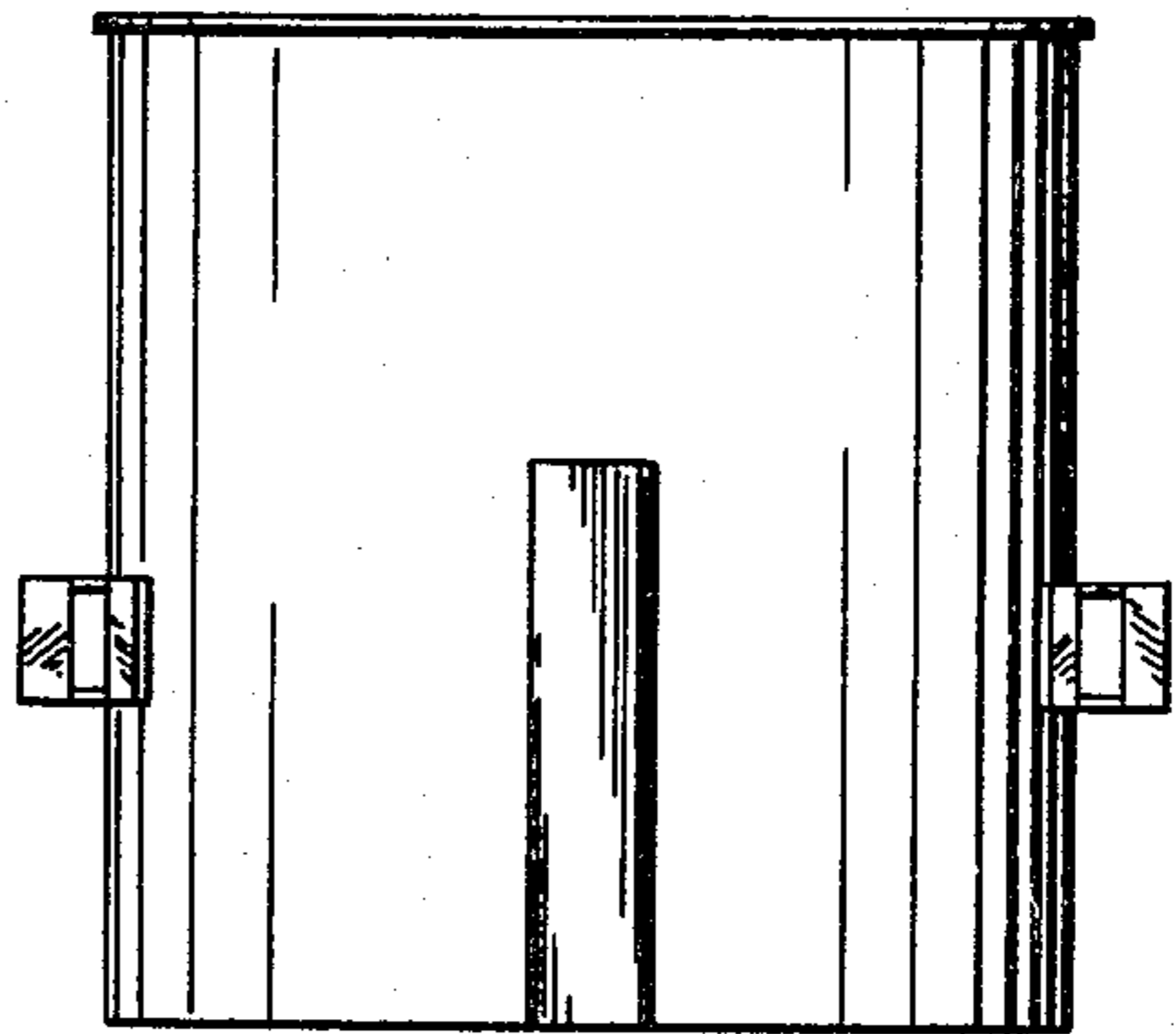

Fig. 6