

United States Patent [19]
Subtirelu

[11] **Patent Number: Des. 274,654**
[45] **Date of Patent: ** Jul. 10, 1984**

[54] **OFFICE BUILDING**

[75] **Inventor: Monica P. Subtirelu, Columbus, Ohio**
[73] **Assignee: Cardinal Industries, Inc., Columbus, Ohio**
[**] **Term: 14 Years**
[21] **Appl. No.: 373,396**
[22] **Filed: Apr. 30, 1982**
[52] **U.S. Cl. D25/22; D25/17**
[58] **Field of Search D25/1, 17, 22, 23, 33**

D. 230,397 2/1974 Zusman D25/22
3,894,369 7/1975 Schmitt et al. D25/17 X

Primary Examiner—A. Hugo Word
Attorney, Agent, or Firm—William S. Rambo; Wm. Cates Rambo

[57] **CLAIM**

The ornamental design for an office building, substantially as shown and described.

DESCRIPTION

FIG. 1 is a front elevational view of an office building showing my new design;
FIG. 2 is a rear elevational view;
FIG. 3 is a left side elevational view;
FIG. 4 is a right side elevational view; and
FIG. 5 is a top plan view.

[56] **References Cited**
U.S. PATENT DOCUMENTS
D. 220,385 4/1971 McCoy, Jr. D25/22

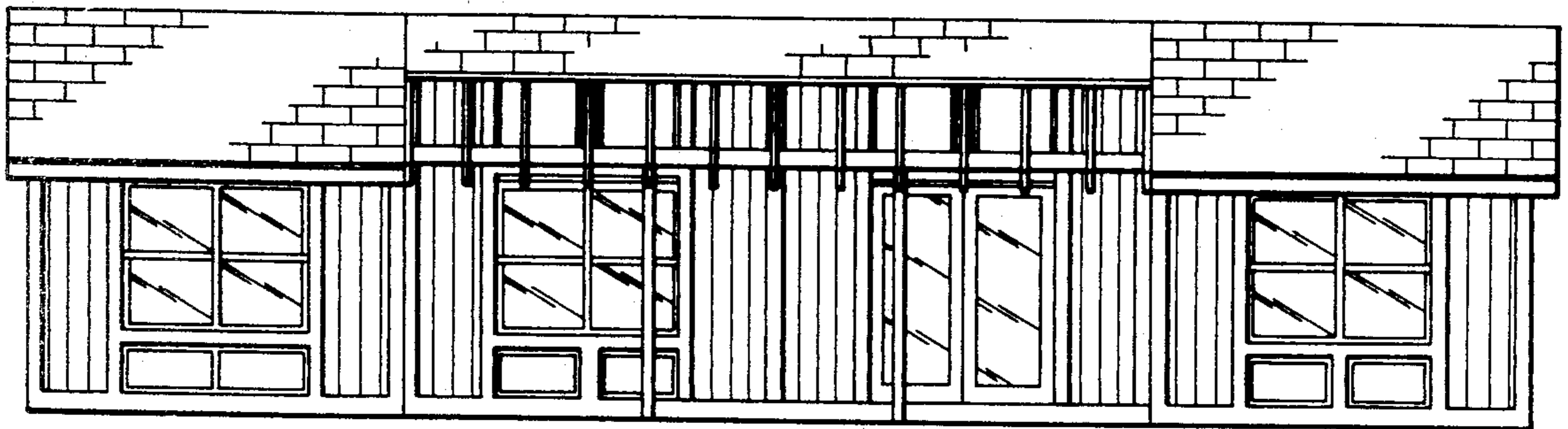

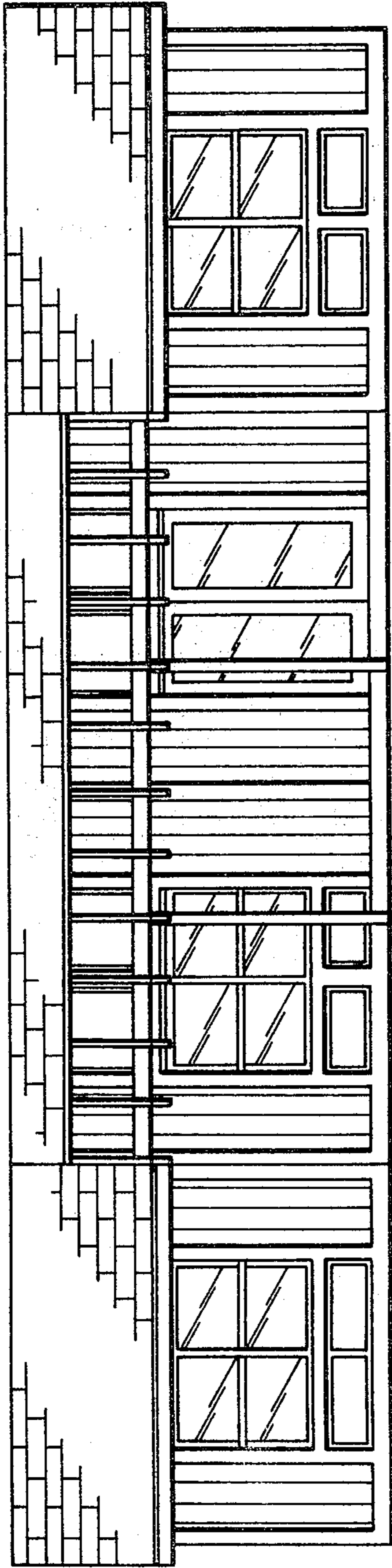

FIG. 1

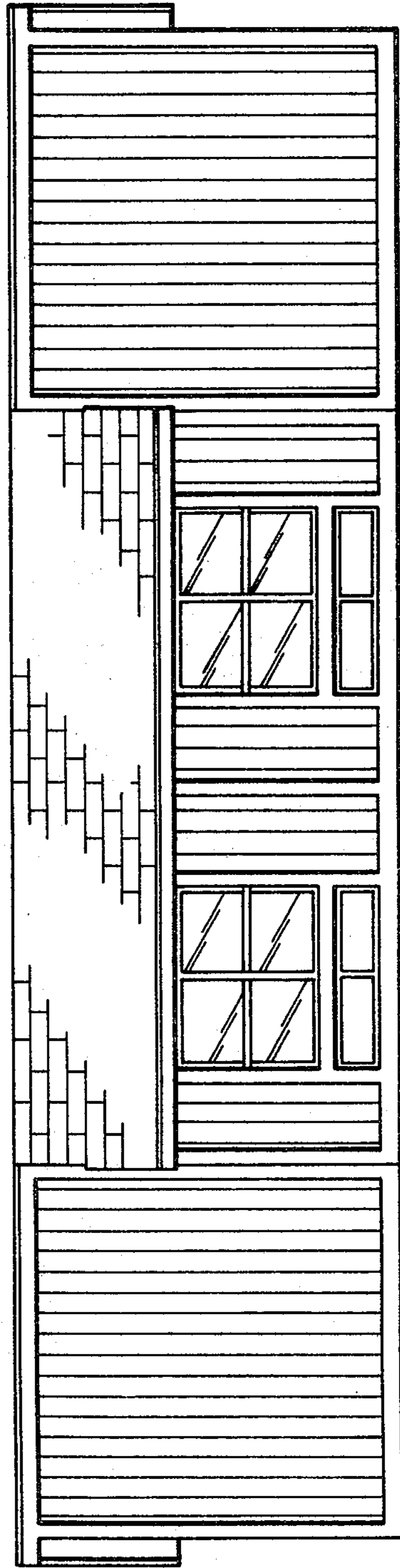

FIG. 2

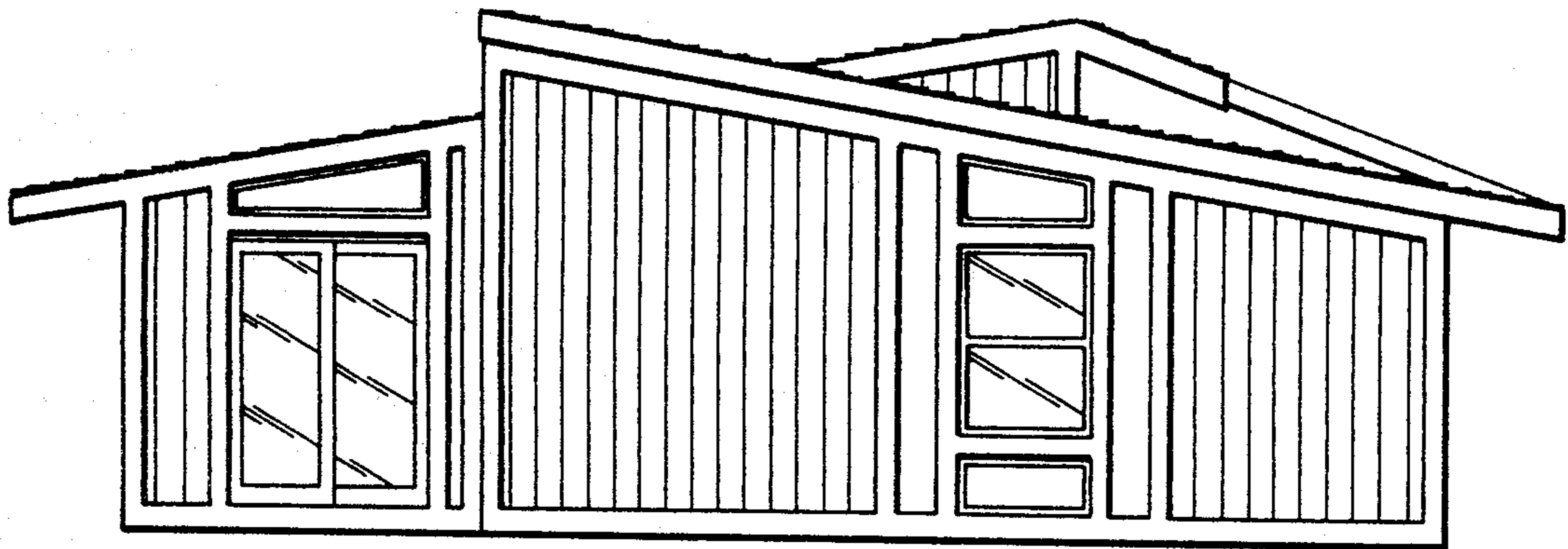

FIG. 3

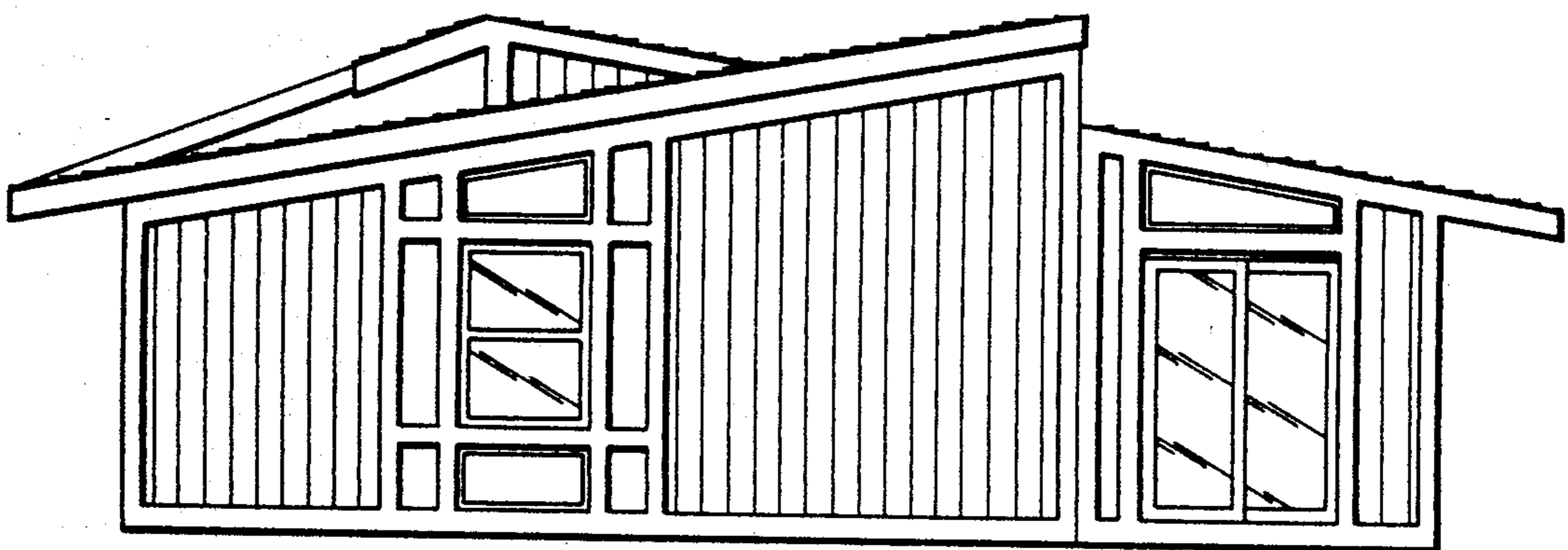

FIG. 4

FIG. 5

