

[54] AIRCRAFT SHELTER OR SIMILAR STRUCTURE

[76] Inventor: Clement C. Peiren, 17 Stevens Rd., Needham, Mass. 02192

[\*\*] Term: 14 Years

[21] Appl. No.: 340,358

[22] Filed: Jan. 18, 1982

[52] U.S. Cl. .... D25/1; D25/22; D25/56

[58] Field of Search ..... 135/87, 101; D25/1, D25/56, 22, 23; 244/114 R; 52/23, 73, 74, 77

[56] References Cited

U.S. PATENT DOCUMENTS

1,089,803 3/1914 Wellman ..... 135/87 X  
3,818,652 6/1974 Pierce ..... 244/114 R

FOREIGN PATENT DOCUMENTS

460505 12/1950 Italy ..... 135/87  
613741 10/1979 Switzerland ..... 135/101

Primary Examiner—A. Hugo Word  
Attorney, Agent, or Firm—Lowell H. McCarter

[57] CLAIM

The ornamental design for the aircraft shelter or similar structure, as shown and described.

DESCRIPTION

FIG. 1 is a perspective view of an aircraft shelter or similar structure showing my new design; FIG. 2 is a top plan view thereof; FIG. 3 is a front elevational view thereof; FIG. 4 is a rear elevational view thereof; FIG. 5 is a side elevational view thereof; The aircraft shown in dotted lines in FIGS. 2-5 is disclosed for illustrative purposes only and forms no part of the claimed article.

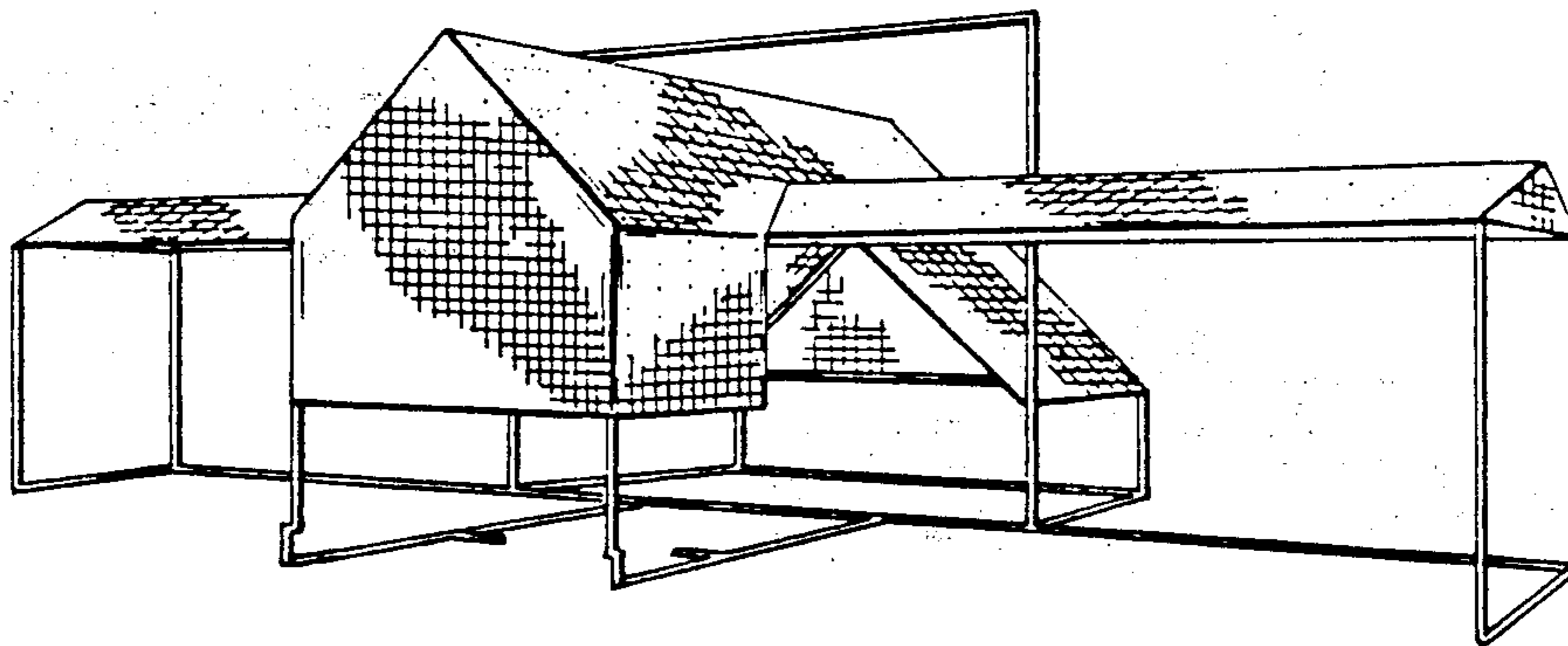

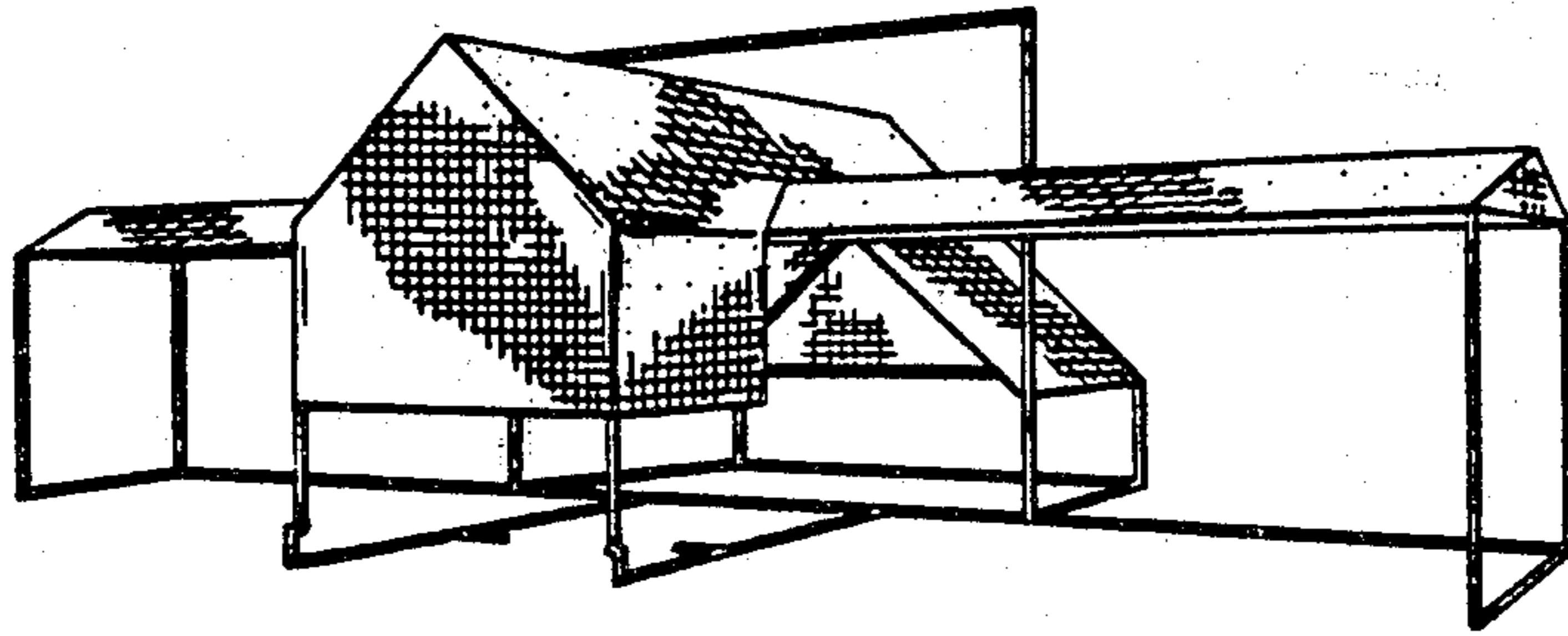

FIG 1

FIG 2

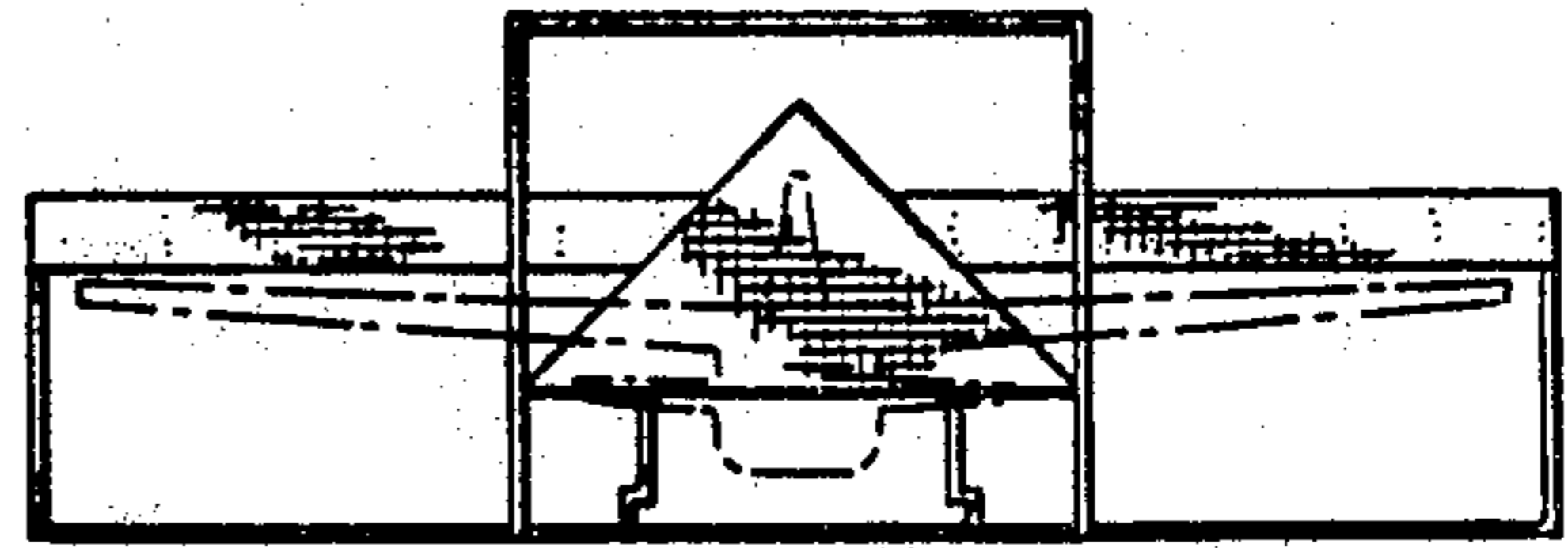
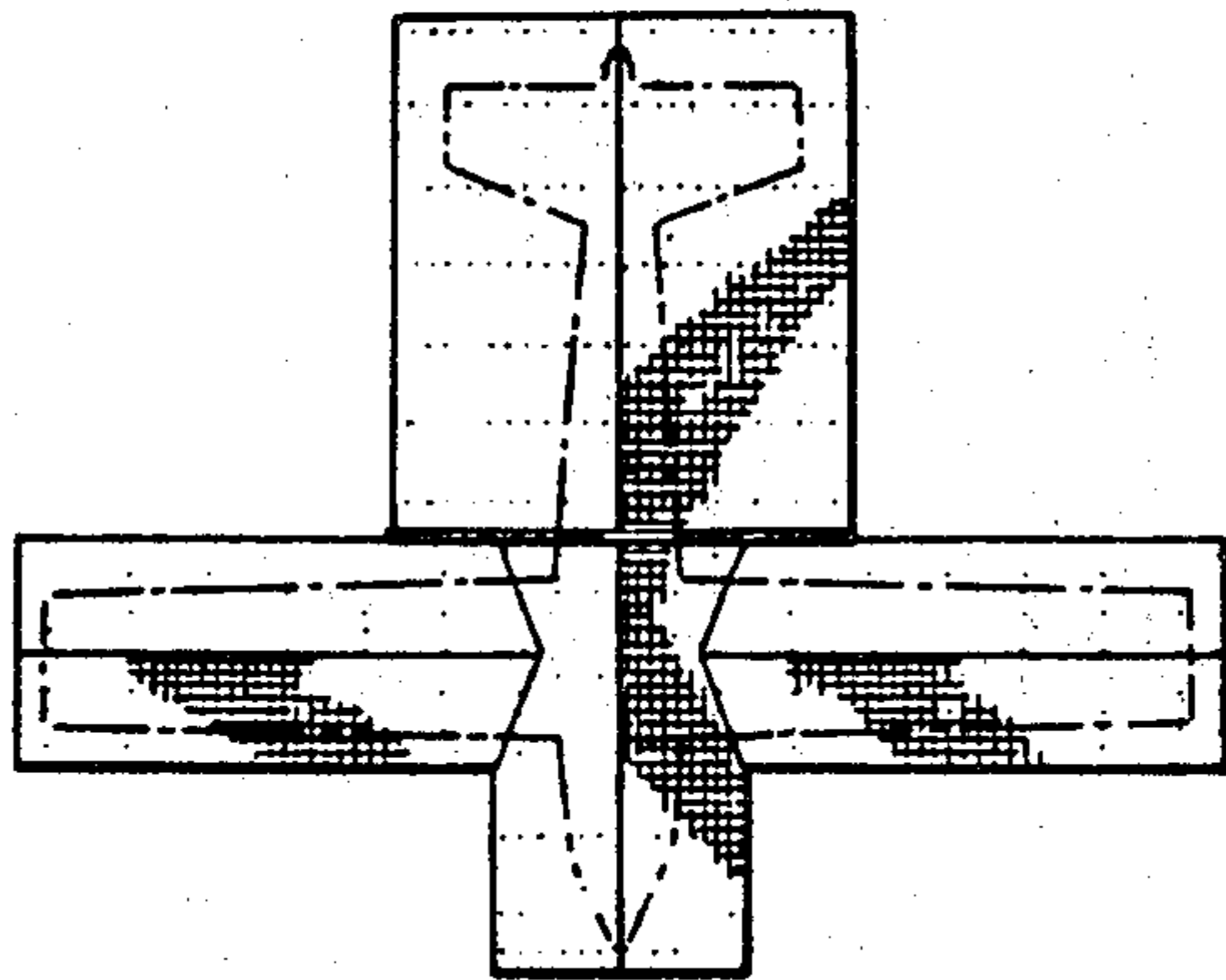

FIG 3

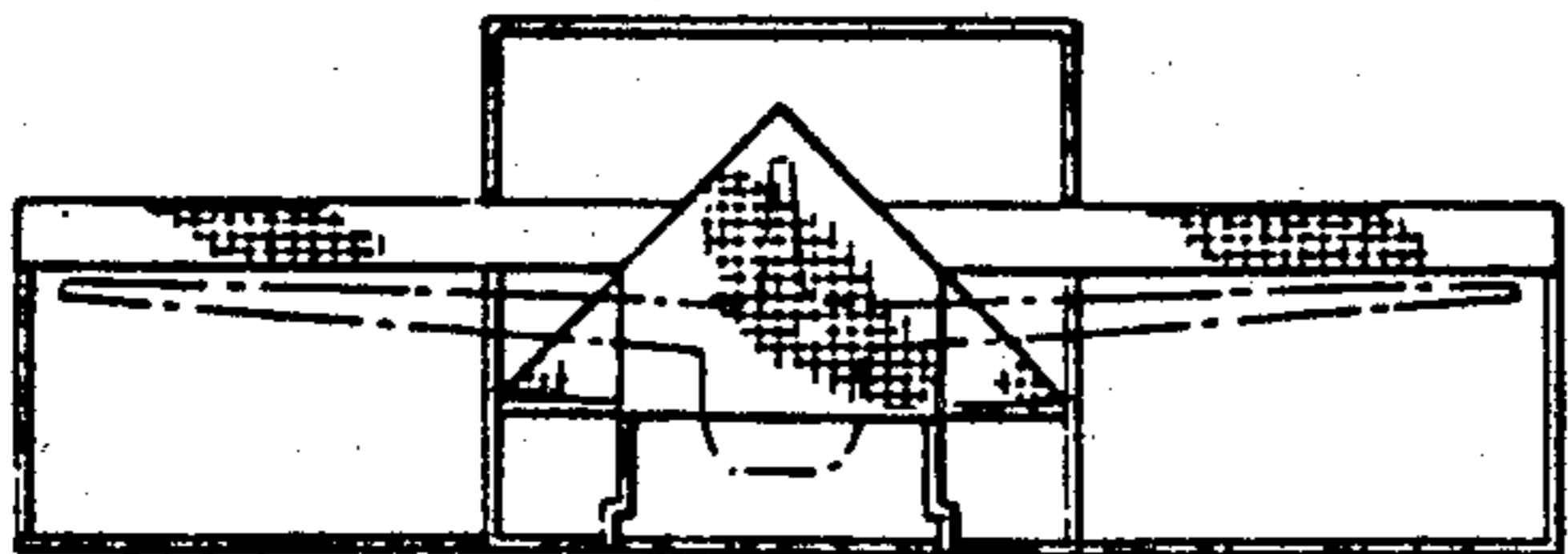

FIG 4

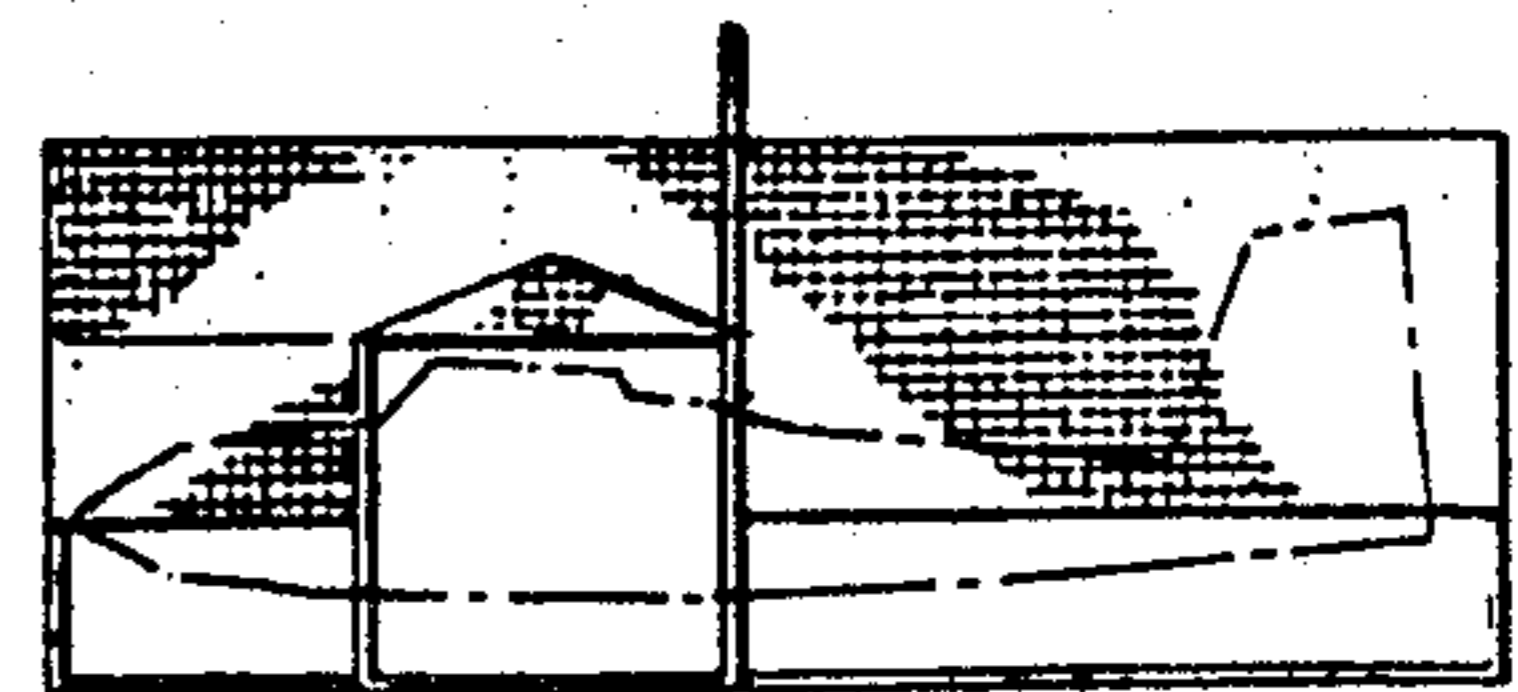

FIG 5