

# United States Patent [19]

Terui et al.

[11] Patent Number: **Des. 274,634**

[45] Date of Patent: **\*\* Jul. 10, 1984**

[54] LAND CRUISER VEHICLE TOY

[75] Inventors: **Masumi Terui, Matsudoshi; Katsushiro Sugimoto, Kashiwa; Hiroaki Sawai, Chiba; Yasuyuki Moriyama, Kashiwa; Rin Furusawa; Ichiroh Furukawa, both of Tokyo, all of Japan**

[73] Assignee: **Takara Co., Ltd., Tokyo, Japan**

[\*\*] Term: **14 Years**

[21] Appl. No.: **384,039**

[22] Filed: **Jun. 1, 1982**

[52] U.S. Cl. .... **D21/136**

[58] Field of Search ..... **D21/73, 76, 78, 79, D21/132, 134, 135, 136, 137, 140, 142; D12/93, 99; 46/201, 210, 222, 223**

[56] **References Cited**

**U.S. PATENT DOCUMENTS**

D. 207,651 5/1967 Ryan et al. .... D21/134  
3,720,019 3/1973 Waznys et al. .... 46/210

**OTHER PUBLICATIONS**

Sears, Wish Book, 1979, p. 606, item #5 "Trail Blazer".

*Primary Examiner*—Charles A. Rademaker

*Attorney, Agent, or Firm*—Jackson, Jones & Price

[57] **CLAIM**

The ornamental design for a land cruiser vehicle toy, substantially as shown and described.

**DESCRIPTION**

FIG. 1 is a top plan view of a land cruiser vehicle toy showing our new design;

FIG. 2 is a right side elevational view thereof;

FIG. 3 is a bottom plan view thereof;

FIG. 4 is a front elevational view thereof; and

FIG. 5 is a rear elevational view thereof.

The side of the land cruiser vehicle toy opposite the view of FIG. 2 is substantially a mirror image thereof.

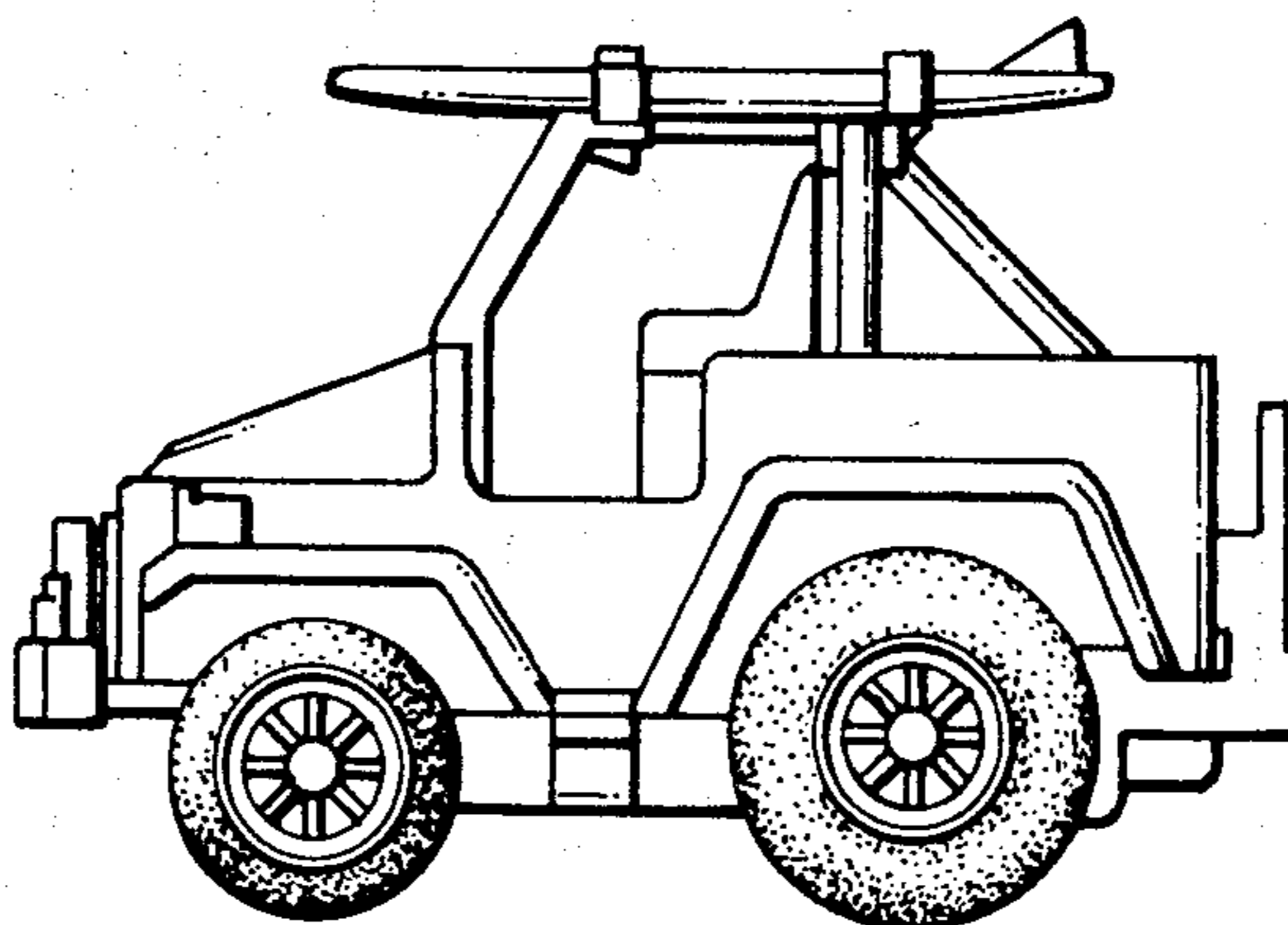

FIG. 1

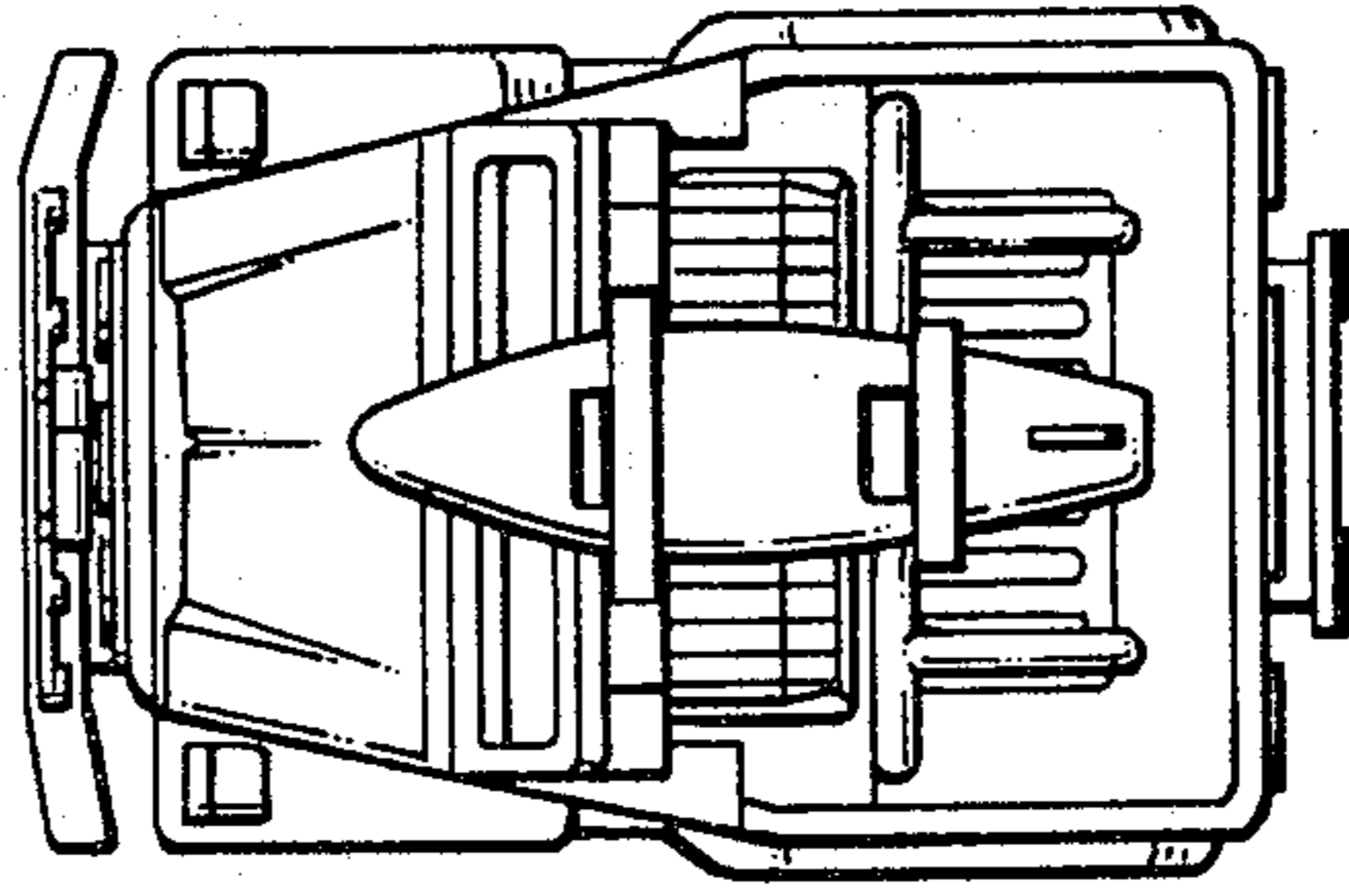

FIG. 2

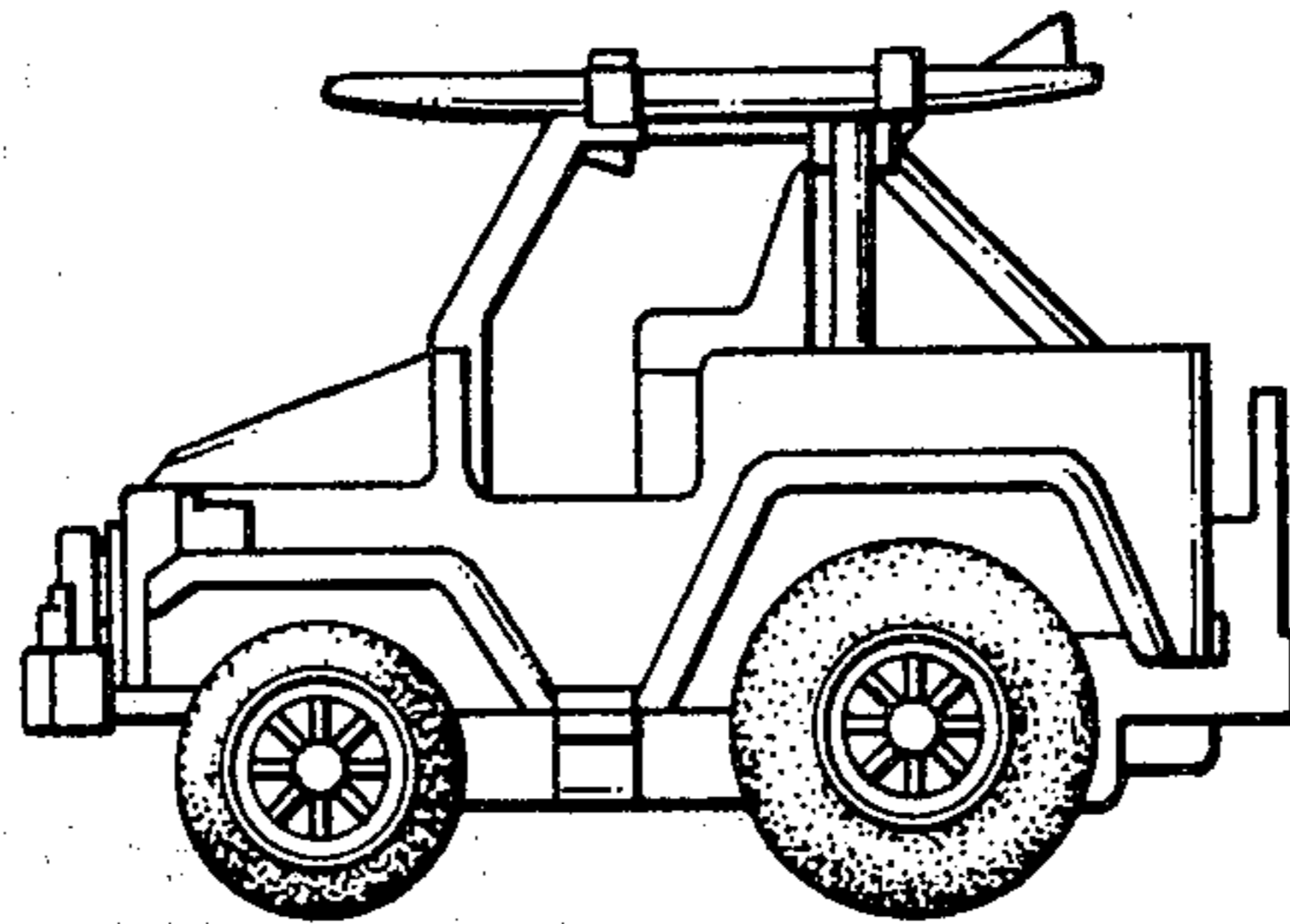

FIG. 3

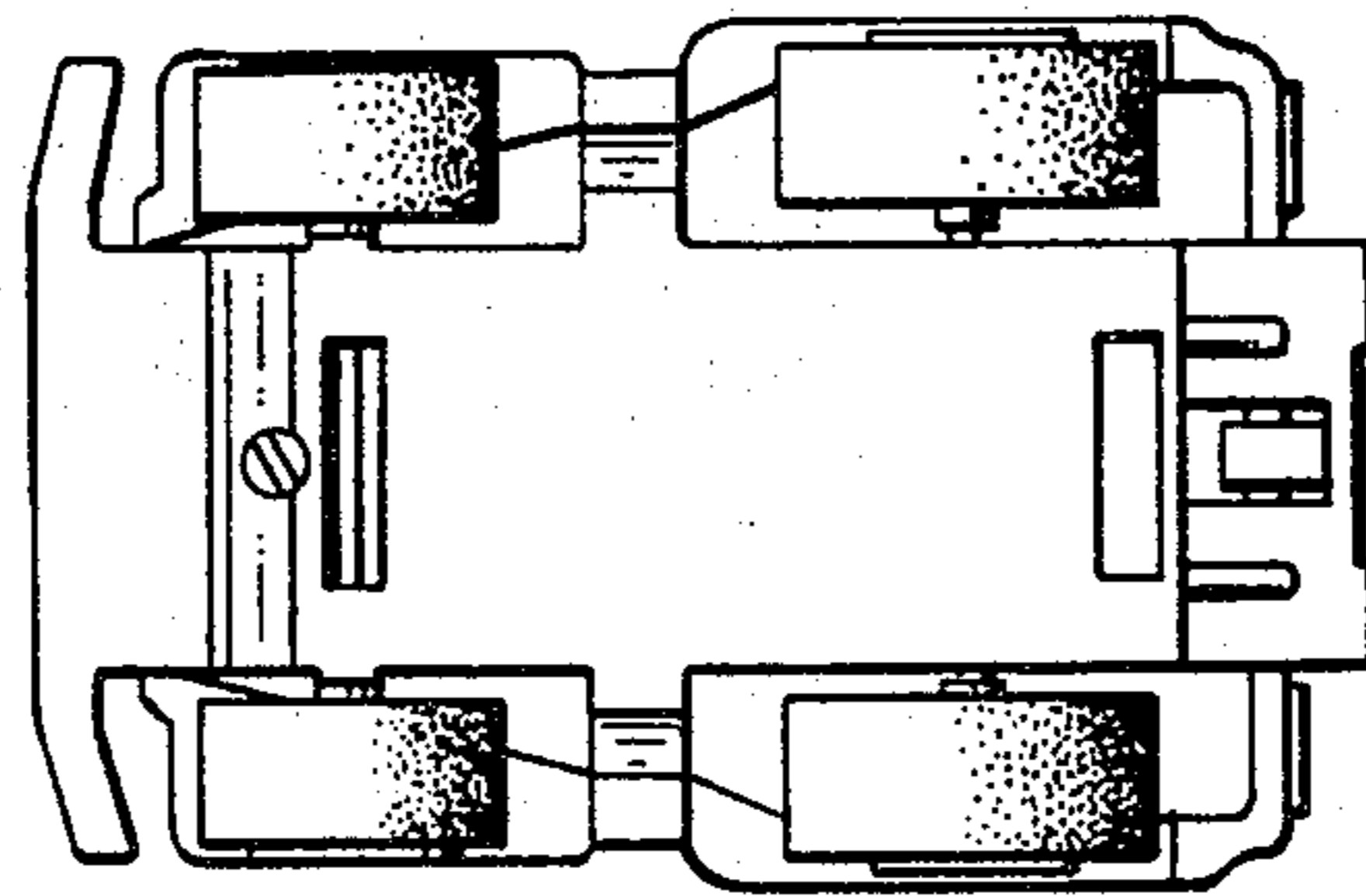

FIG. 5

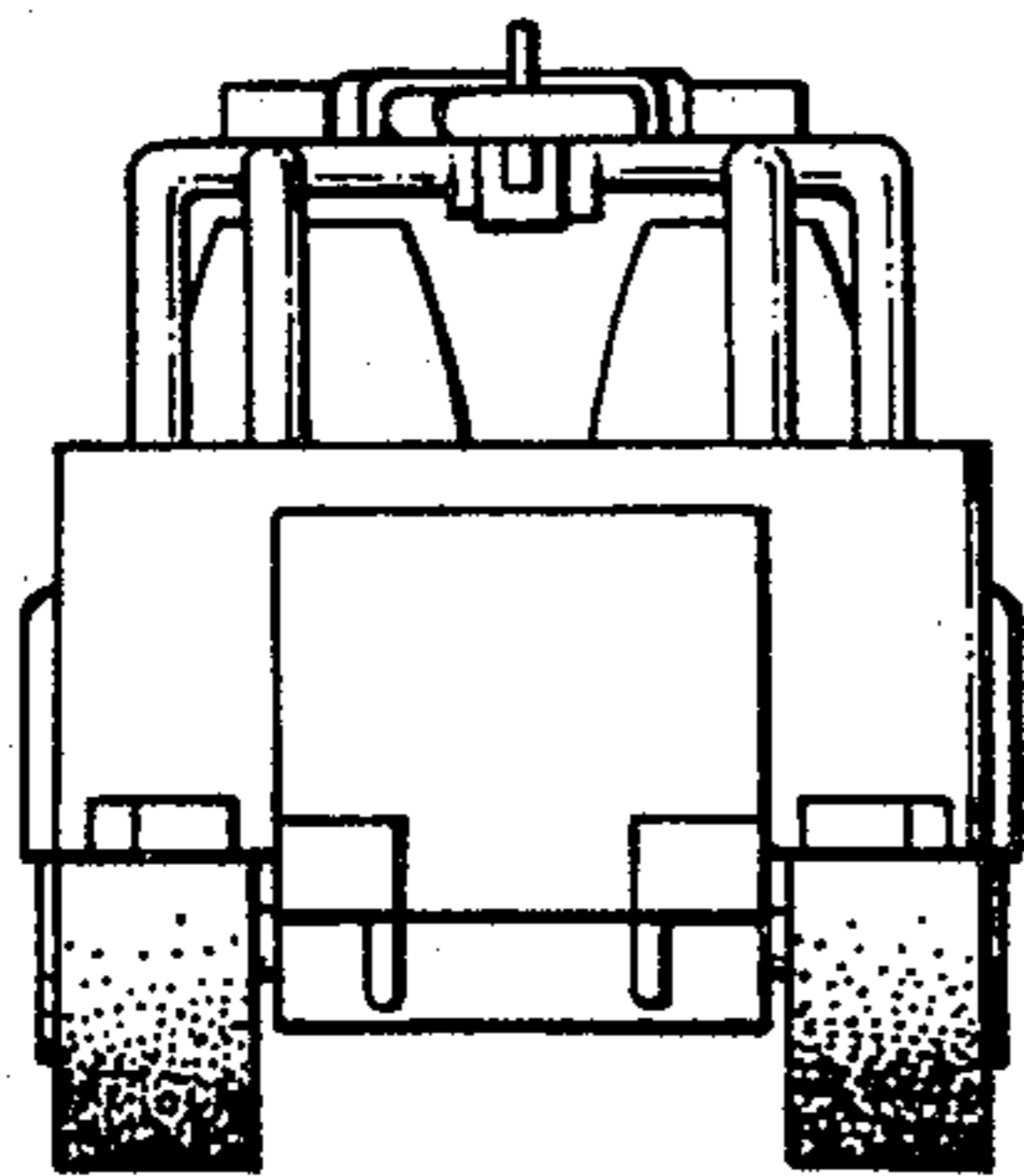

FIG. 4

