

[54] **MOTORCYCLE**

[75] **Inventor: Eberhard Schulz, Maintal, Fed. Rep. of Germany**

[73] **Assignee: Bayerische Motoren Werke, Munich, Fed. Rep. of Germany**

[\*\*] **Term: 14 Years**

[21] **Appl. No.: 194,183**

[22] **Filed: Oct. 3, 1980**

[30] **Foreign Application Priority Data**

Apr. 3, 1980 [DE] Fed. Rep. of Germany ... 73MR 8887

[52] **U.S. Cl. .... D12/110**

[58] **Field of Search ..... D12/110; 180/219**

[56] **References Cited  
PUBLICATIONS**

Cycle World, 6/80, p. 27, Motorcycle, center of page.  
Cycle World, 6/79, p. 69, BMW Motorcycle.

*Primary Examiner*—James M. Gandy  
*Attorney, Agent, or Firm*—Beveridge, DeGrandi and Kline

[57] **CLAIM**

The ornamental design for a motorcycle, as shown.

**DESCRIPTION**

FIG. 1 is a left side elevational view of a motorcycle showing my new design;  
FIG. 2 is an enlarged front elevational view thereof;  
FIG. 3 is an enlarged rear elevational view thereof;  
FIG. 4 is a bottom, left side perspective view thereof;  
FIG. 5 is a right, rear perspective view thereof; and  
FIG. 6 is an enlarged fragmentary top perspective view thereof illustrating the steering elements and instrument panel.

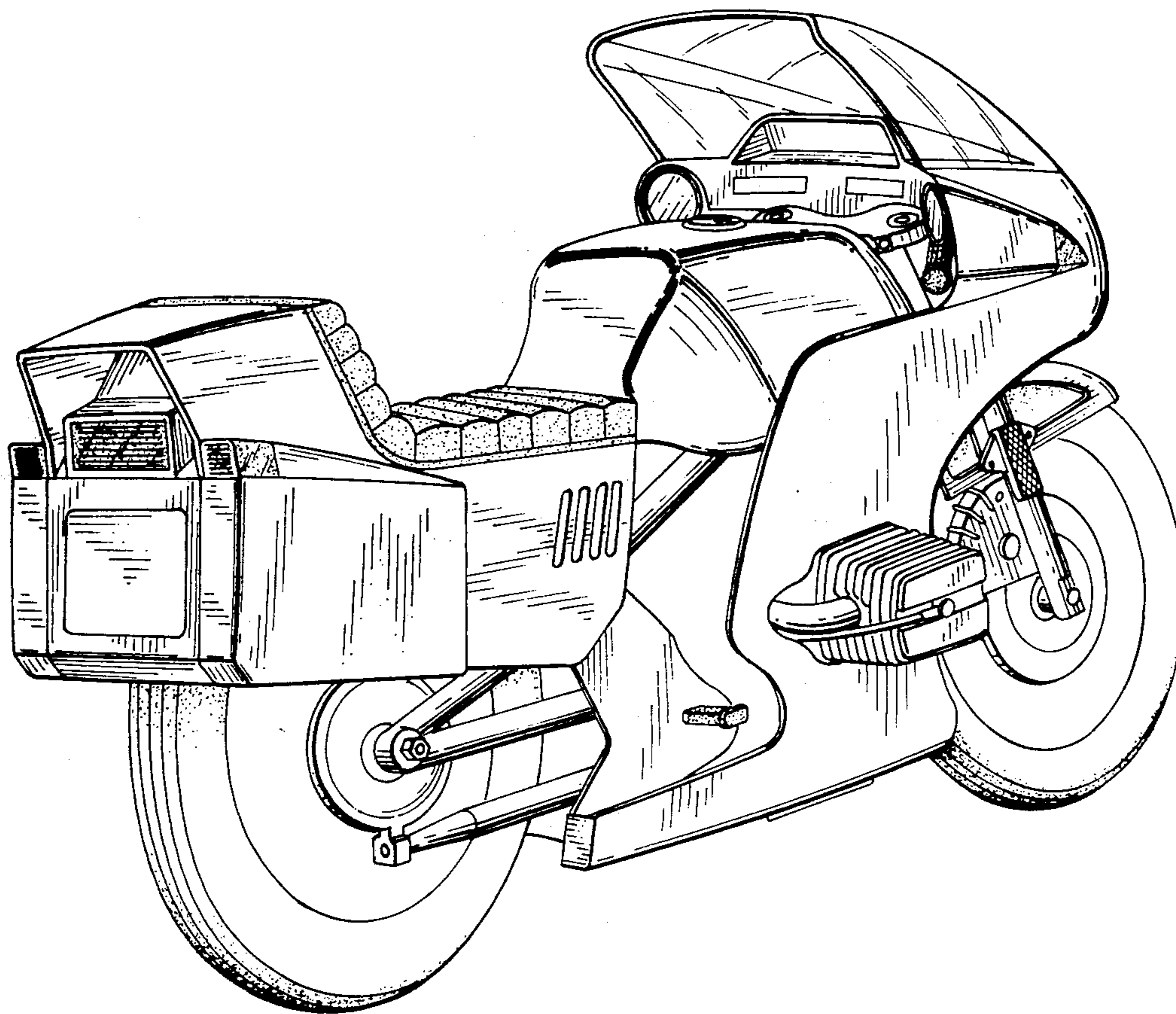

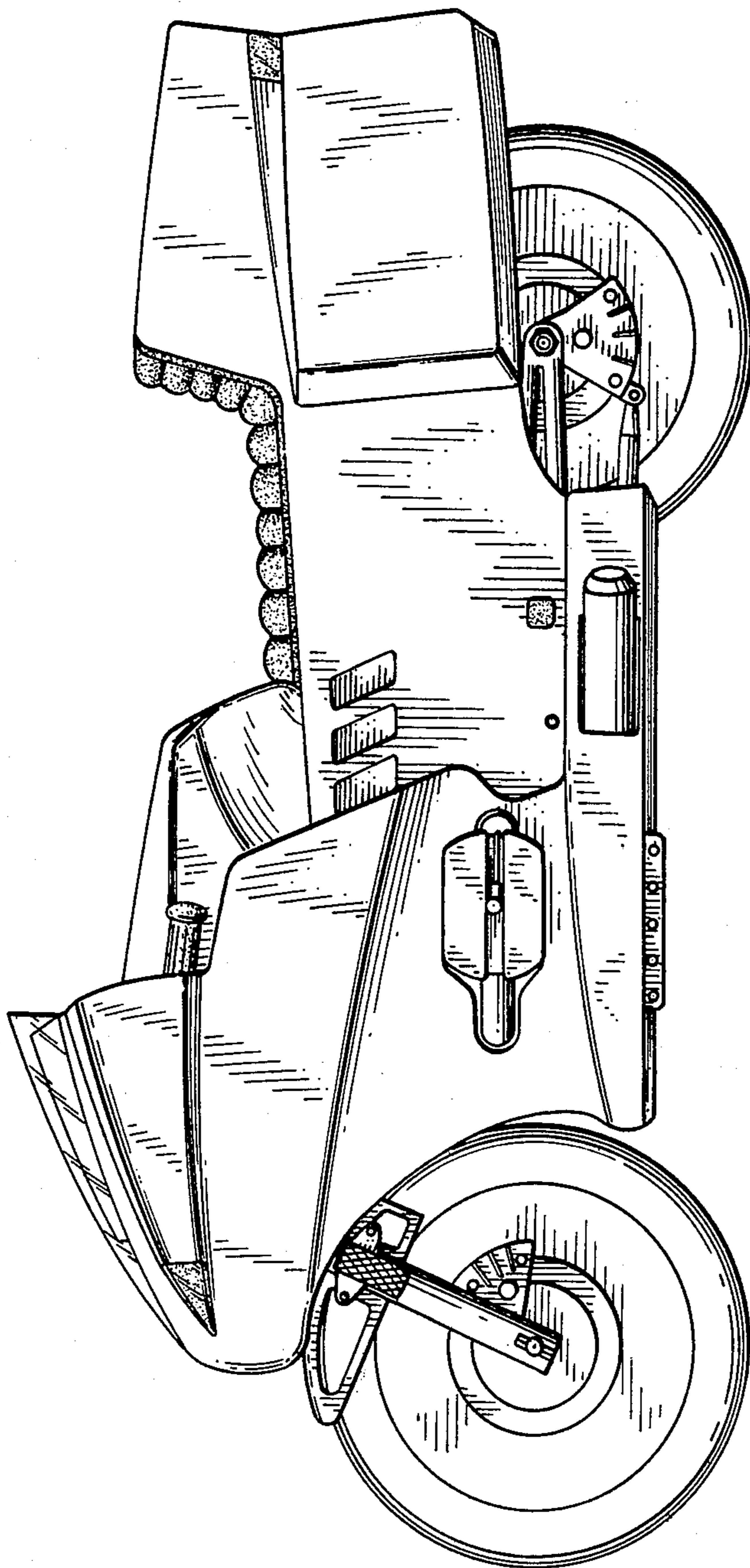

FIG. 1

FIG. 3

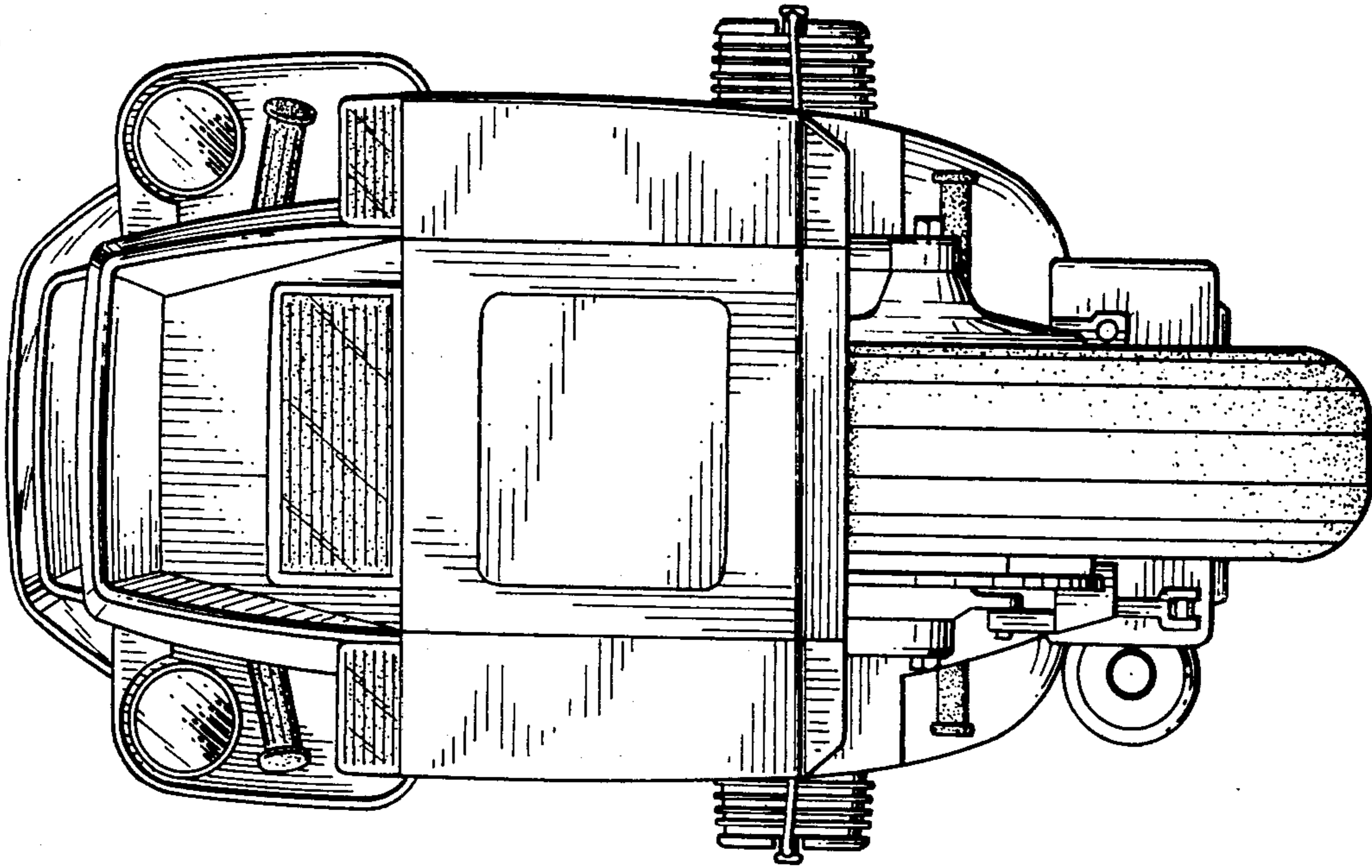

FIG. 2

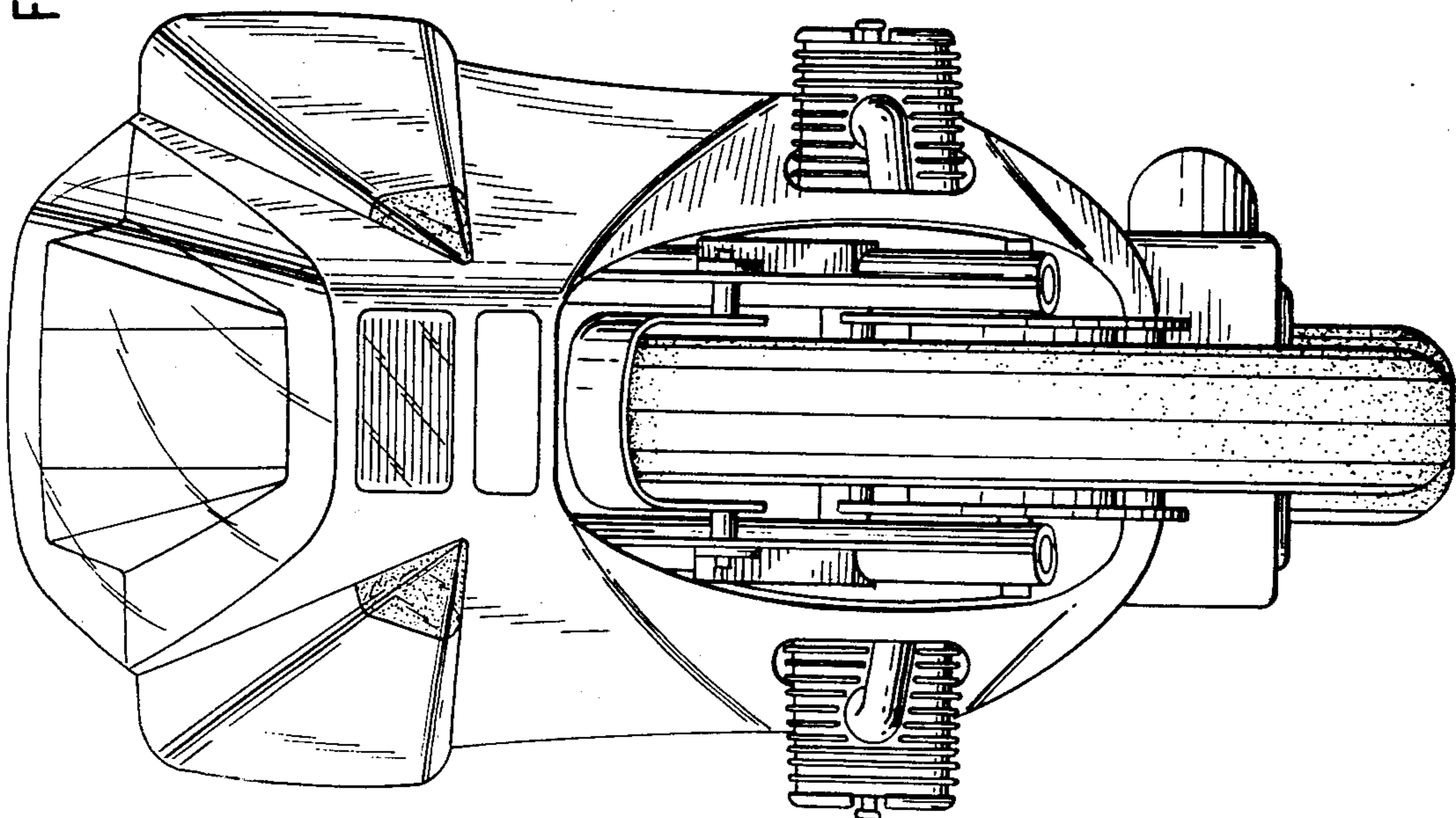

FIG. 4

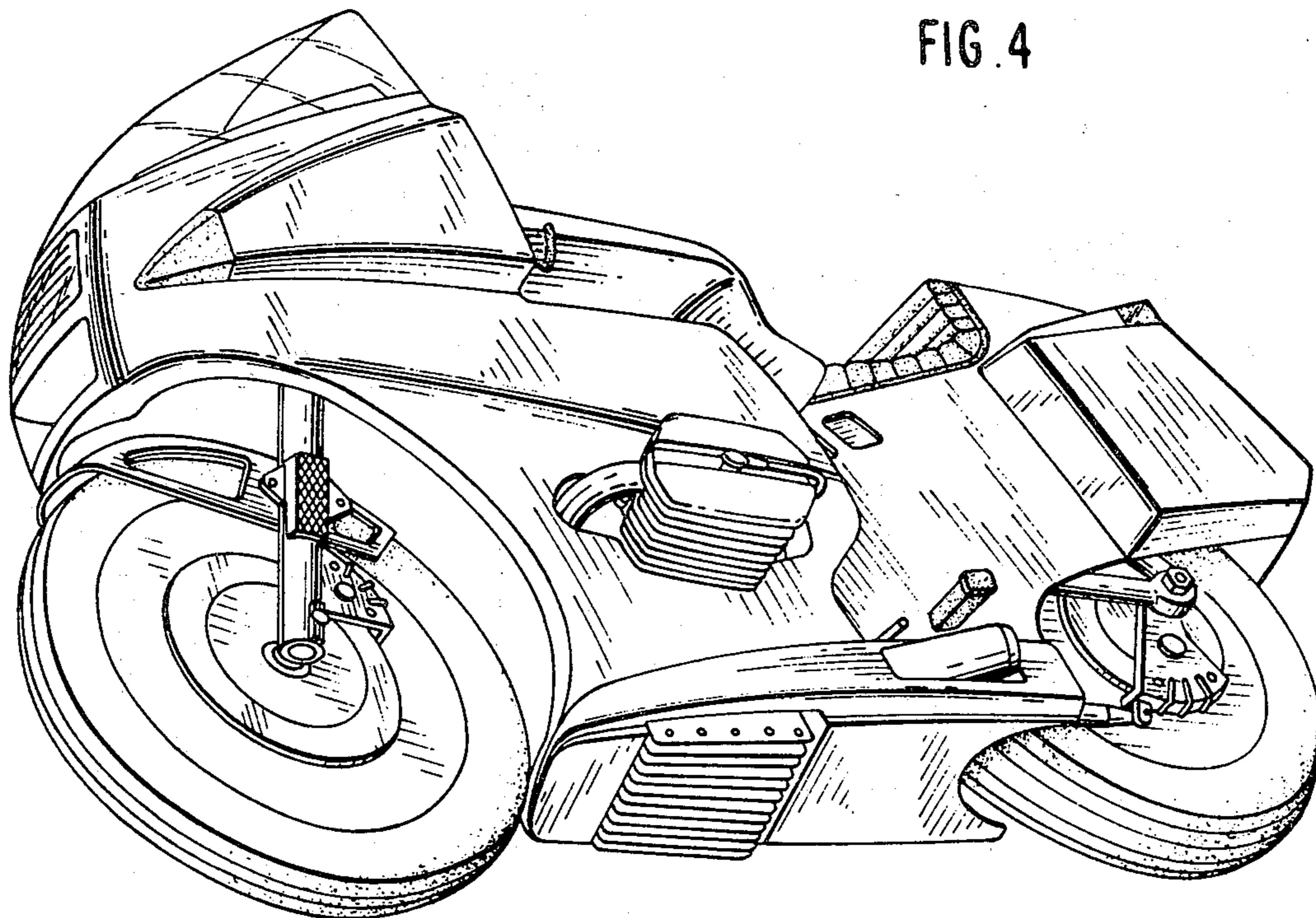
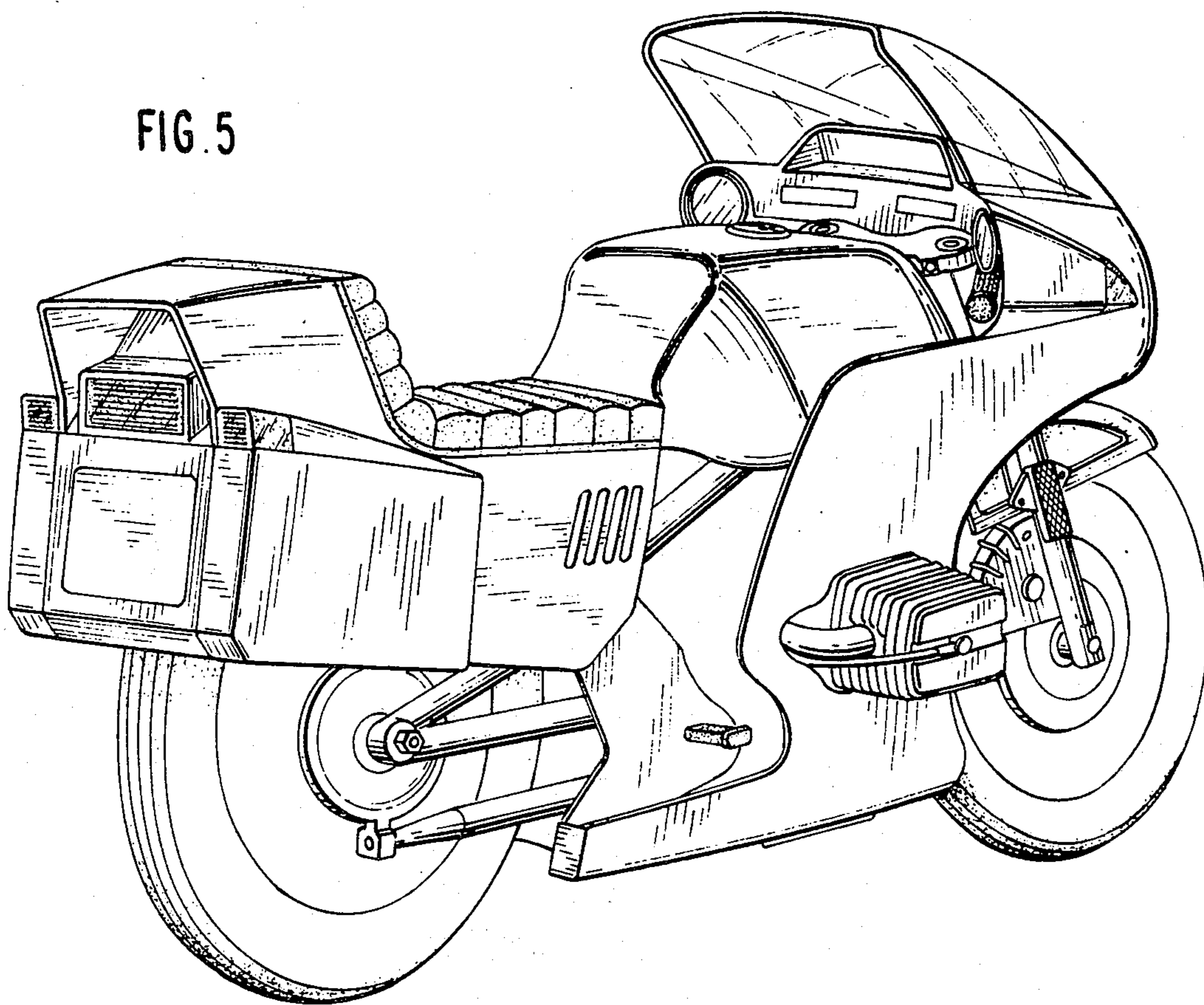

FIG. 5



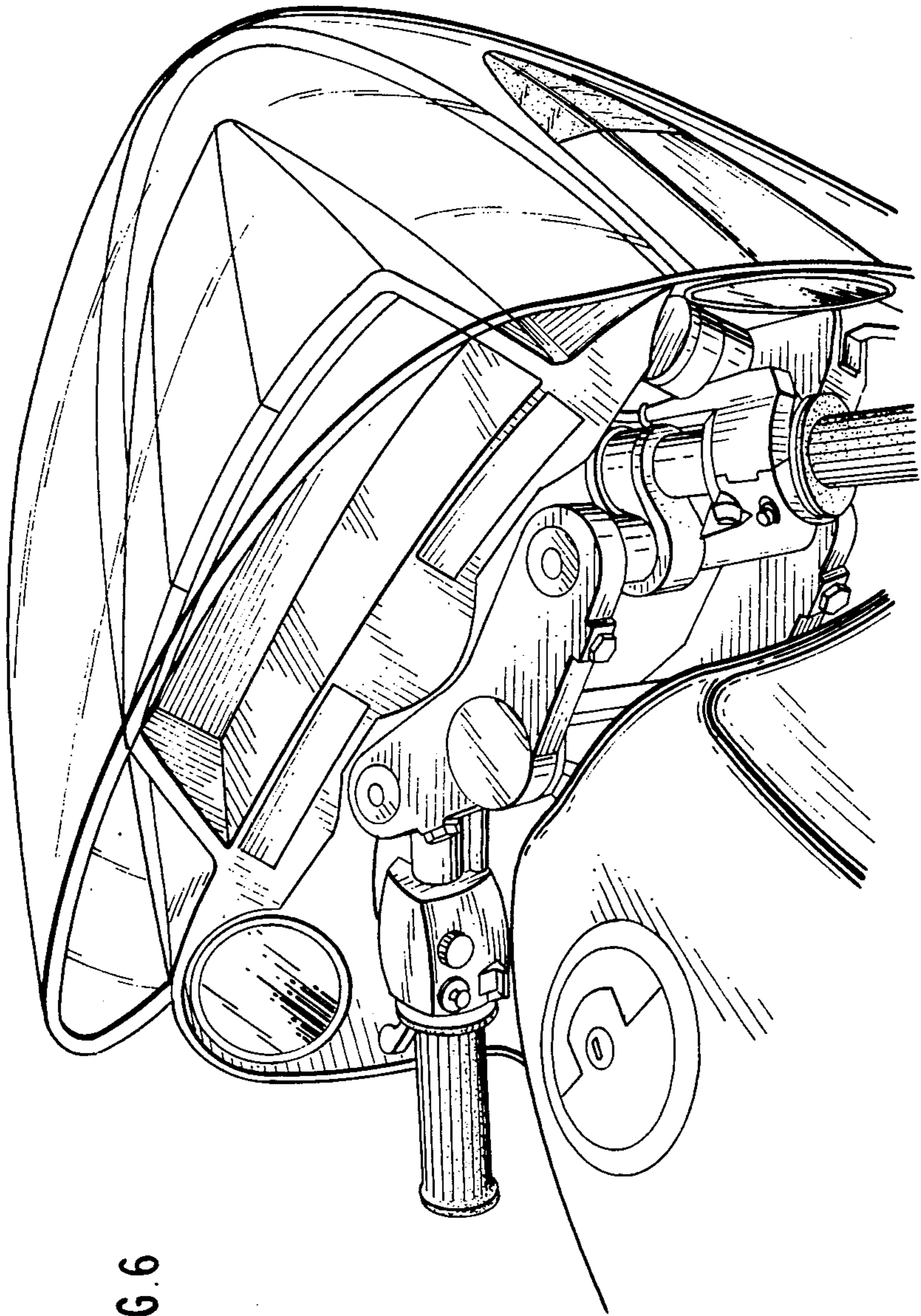

FIG. 6