

[54] COMBINED ARTIFICIAL KIDNEY AND HOLDER THEREFOR

[76] Inventor: Andreas Preussner, 1020 Keith Ave., Berkeley, Calif. 94708

[**] Term: 14 Years

[21] Appl. No.: 346,434

[22] Filed: Feb. 8, 1982

[52] U.S. Cl. D24/21; D24/1.1

[58] Field of Search D24/21, 1.1, 34; 210/321 R, 321 A, 321.5, 321.2; 604/6

[56] References Cited

U.S. PATENT DOCUMENTS

- D. 216,848 3/1970 Carsello D24/21 X
- D. 219,565 12/1900 Pecker et al. D24/21 X
- D. 228,693 10/1973 Healy D24/1.1
- D. 234,878 4/1975 Sikes D24/1.1
- D. 246,465 11/1977 Bruni et al. D24/1.1

- D. 264,878 6/1982 Landau D24/21
- 3,489,146 1/1970 Rubin et al. D24/21 X
- 3,902,490 9/1975 Jacobsen et al. D24/21 X
- 4,142,974 3/1979 Bellotti et al. 210/321.2 X

Primary Examiner—Bernard Ansher
Attorney, Agent, or Firm—Neal A. Waldrop

[57] CLAIM

The ornamental design for a combined artificial kidney and holder therefor.

DESCRIPTION

FIG. 1 is a combined artificial kidney and holder therefor;
 FIG. 2 is a front elevation view thereof;
 FIG. 3 is a bottom plan view thereof;
 FIG. 4 is a left side elevational view thereof;
 FIG. 5 is a right side elevation view thereof;
 FIG. 6 is a rear elevational view thereof; and
 FIG. 7 is a top plan view thereof.

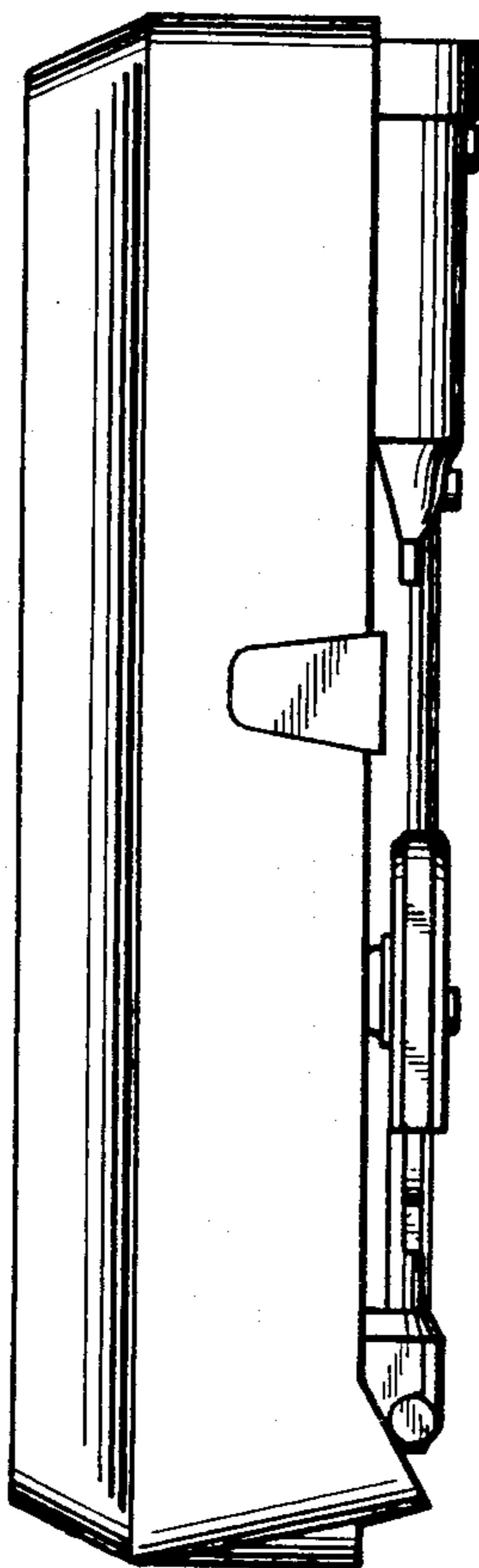

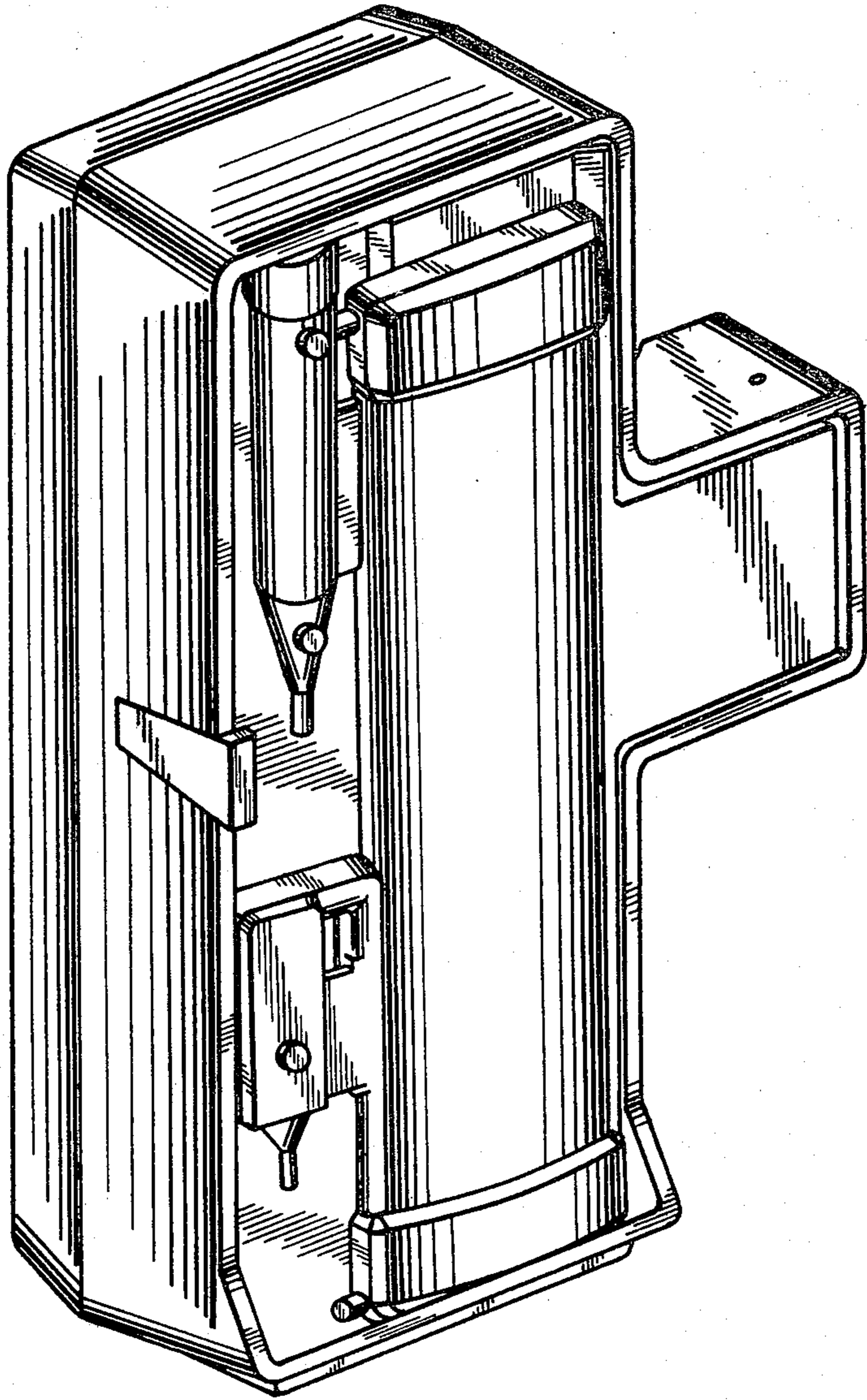

FIG - 1

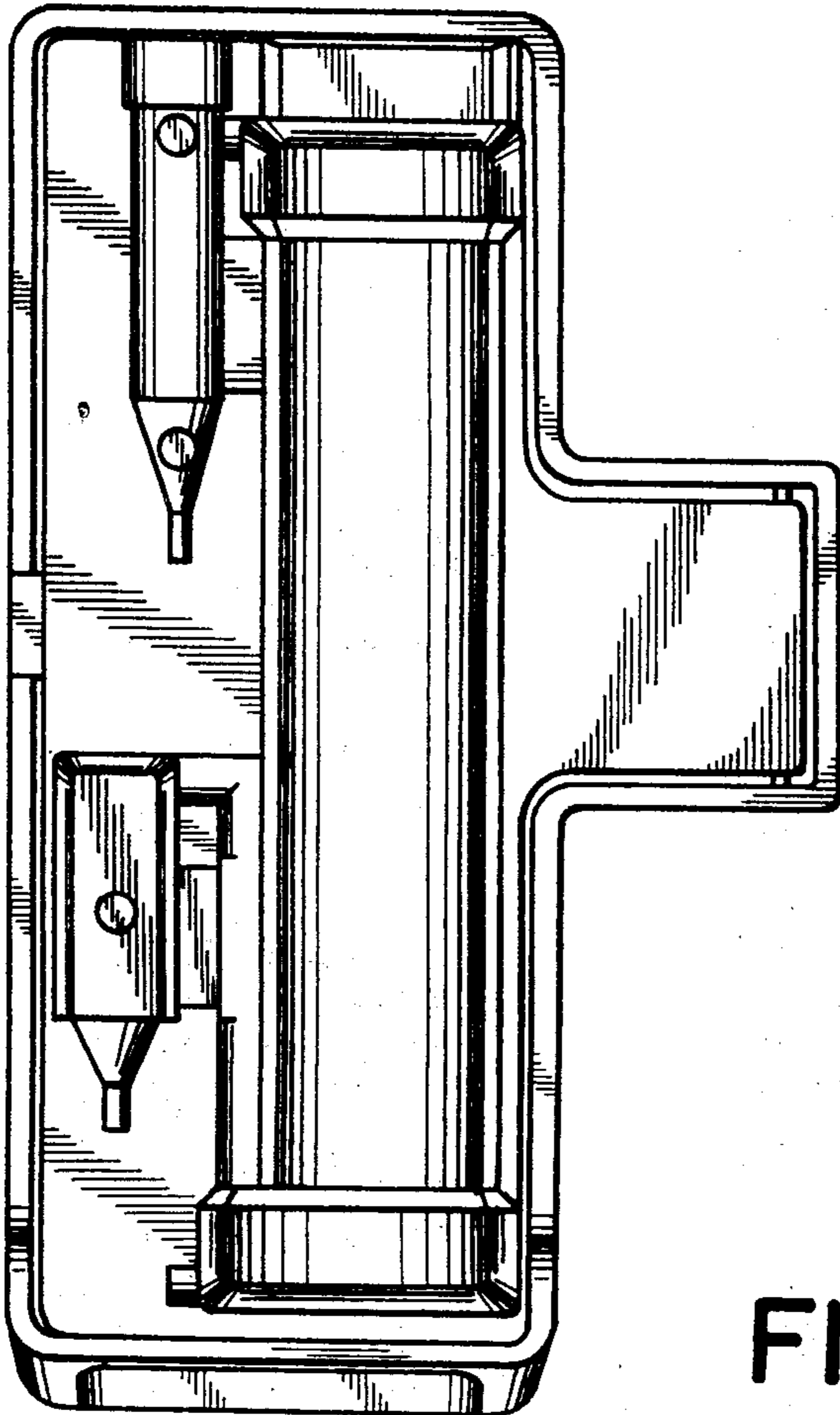

FIG - 2

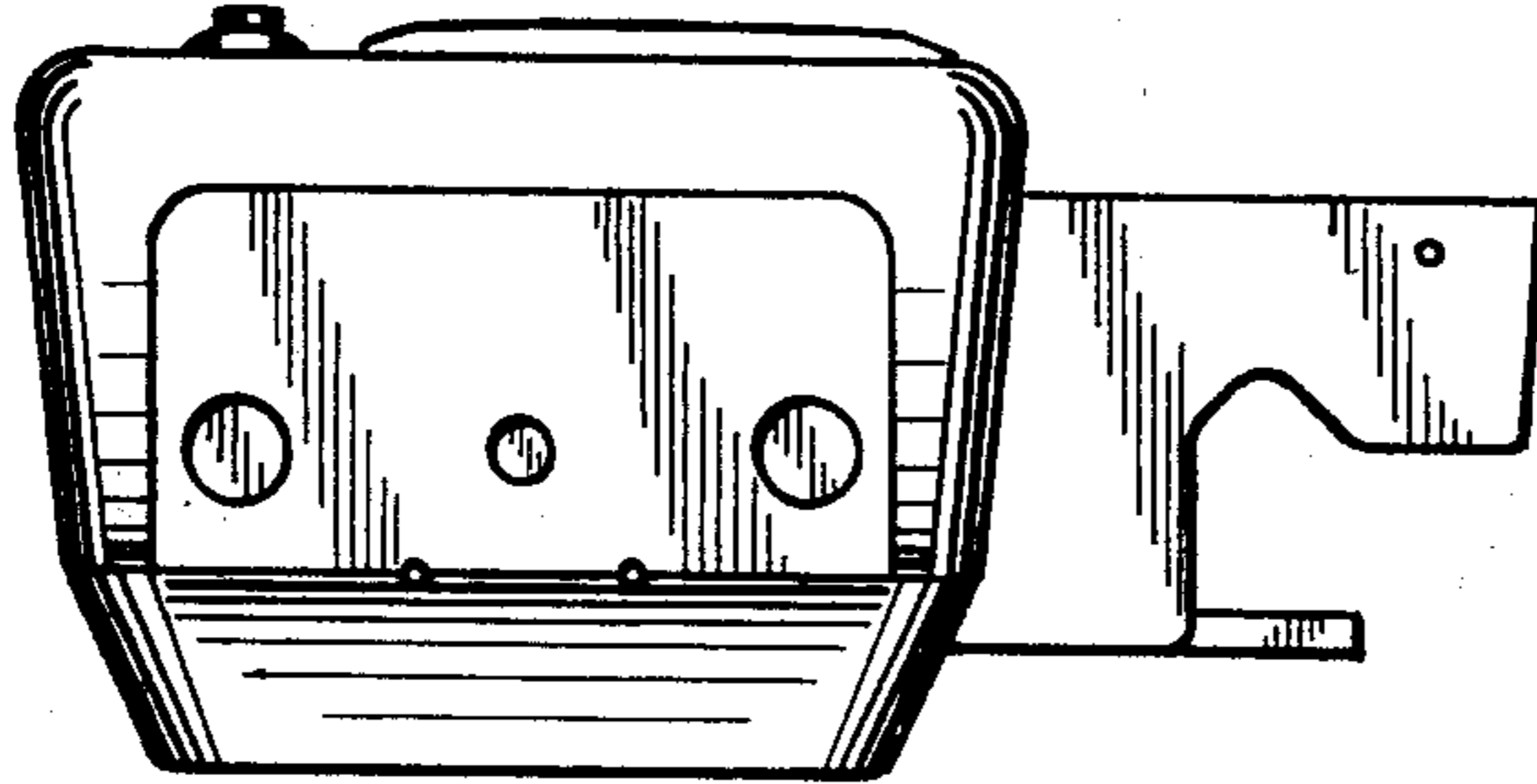

FIG - 3

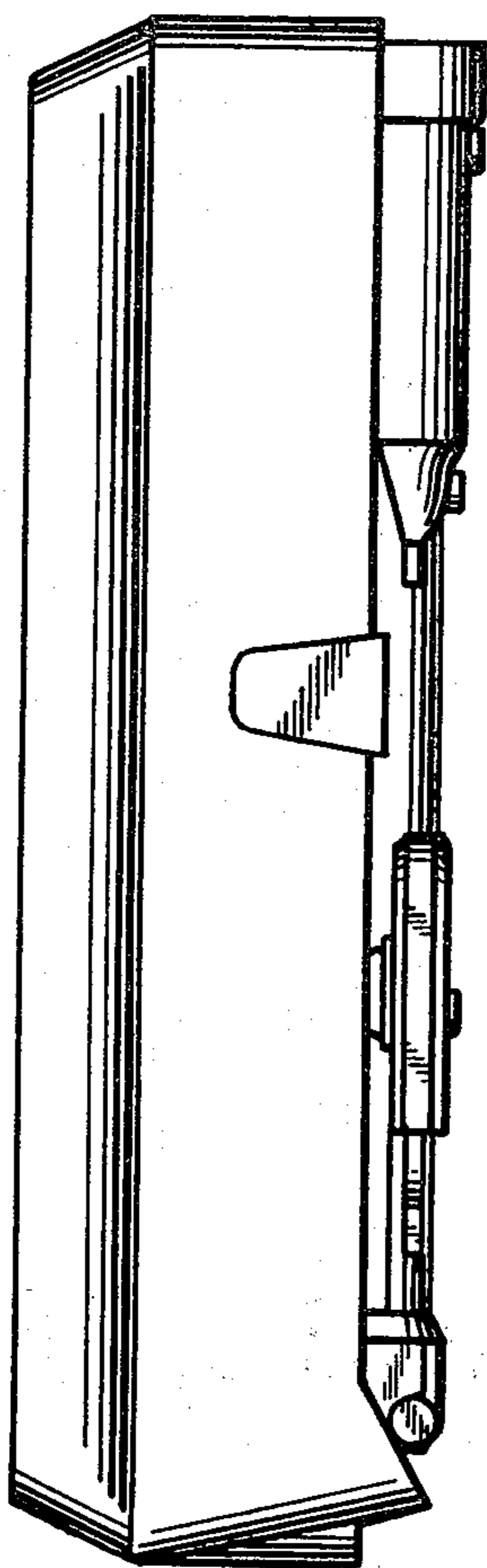

FIG _ 4

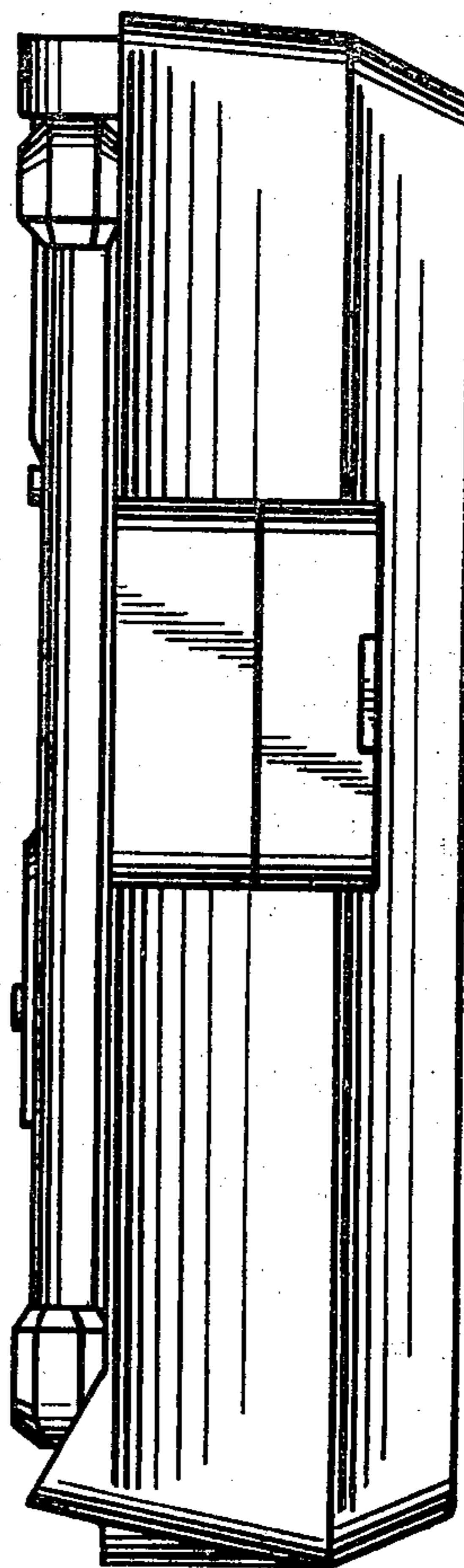

FIG _ 5

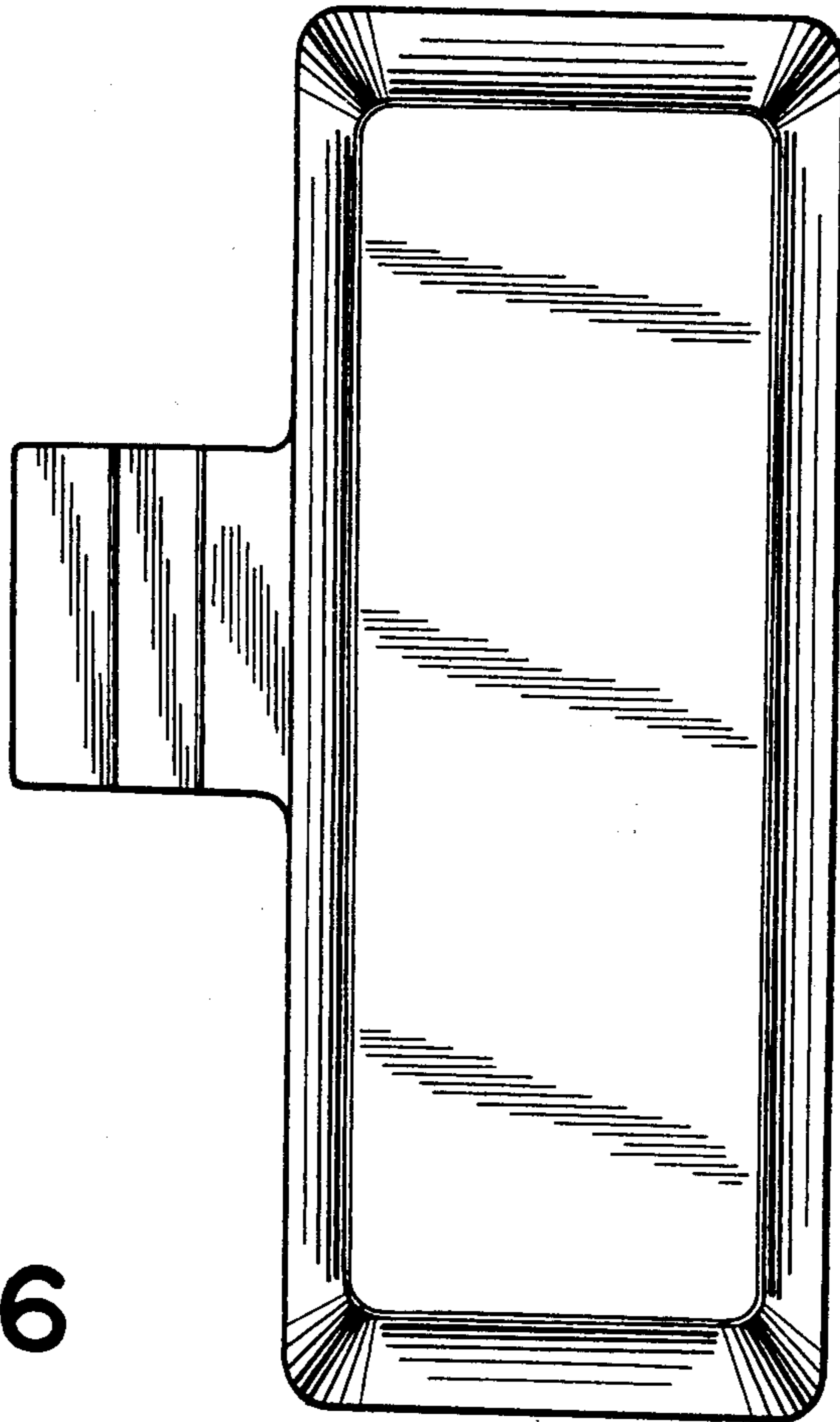

FIG _ 6

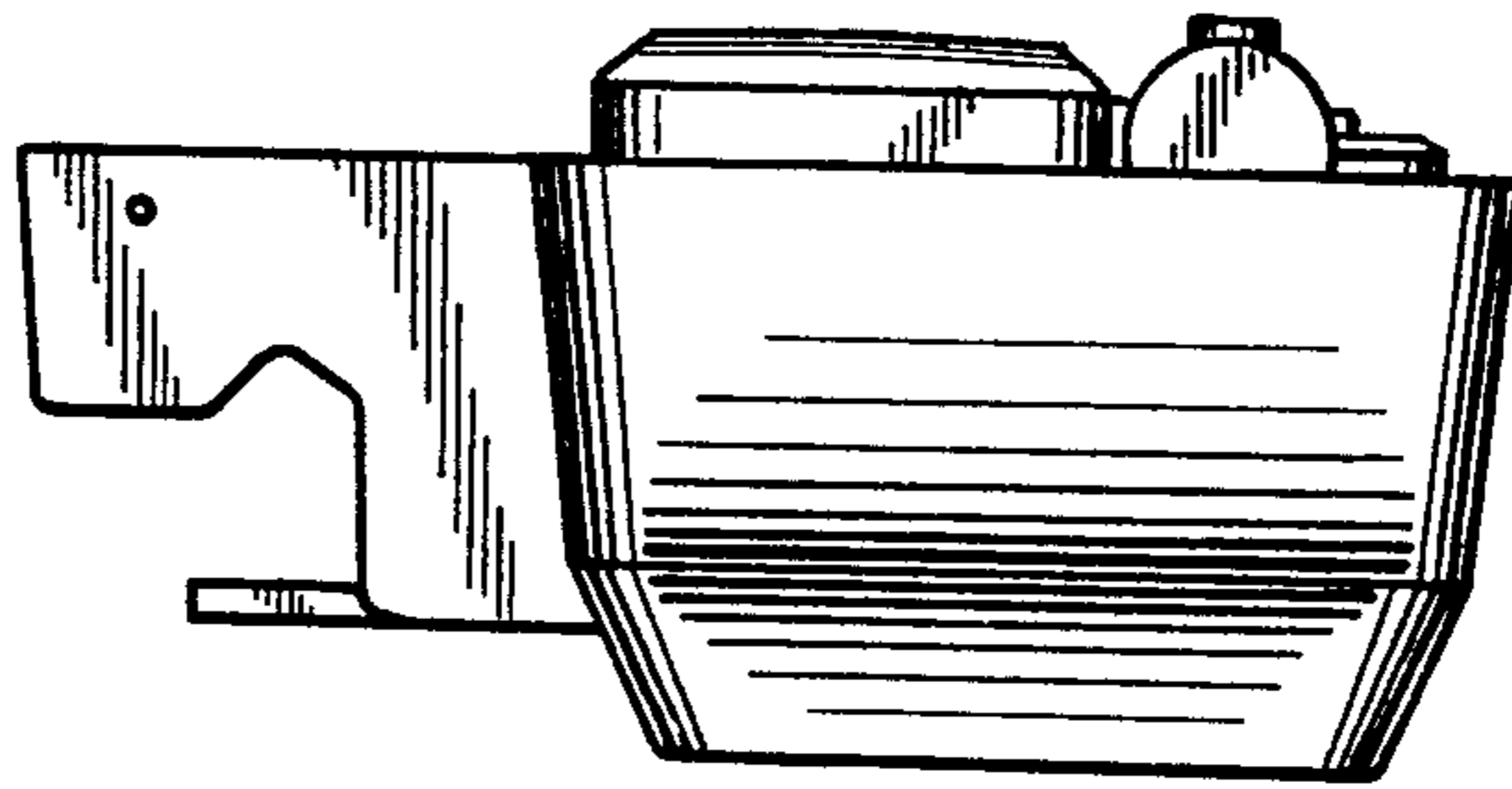

FIG _ 7