

[54] **NIGHTLIGHT**

[75] **Inventor:** **Frederic W. Schwartz, Providence, R.I.**

[73] **Assignee:** **Cable Electric Products, Inc., Providence, R.I.**

[\*\*] **Term:** **14 Years**

[21] **Appl. No.:** **366,122**

[22] **Filed:** **Apr. 7, 1982**

[52] **U.S. Cl.** ..... **D26/26**

[58] **Field of Search** ..... **D26/26, 118, 119, 126, D26/125; 326/226, 806, 808, 326, 329, 337-340; D11/131, 133, 134, 136, 55, 83, 101**

[56]

**References Cited**

**U.S. PATENT DOCUMENTS**

D. 69,648	3/1926	Goodman	.....	D11/101
D. 205,371	7/1966	Mellyn	.....	D26/26
D. 208,939	10/1967	Mellyn	.....	D26/118
3,818,213	6/1974	Rochford et al.	.....	362/226

*Primary Examiner*—Susan J. Lucas  
*Attorney, Agent, or Firm*—Paul J. Sutton

[57]

**CLAIM**

The ornamental design for a nightlight, as shown and described.

**DESCRIPTION**

FIG. 1 is a top plan view of a nightlight showing my new design;  
FIG. 2 is a front elevational view thereof;  
FIG. 3 is a right side elevational view thereof, the left side being a mirror image;  
FIG. 4 is a rear elevational view thereof;  
FIG. 5 is a bottom plan view thereof.



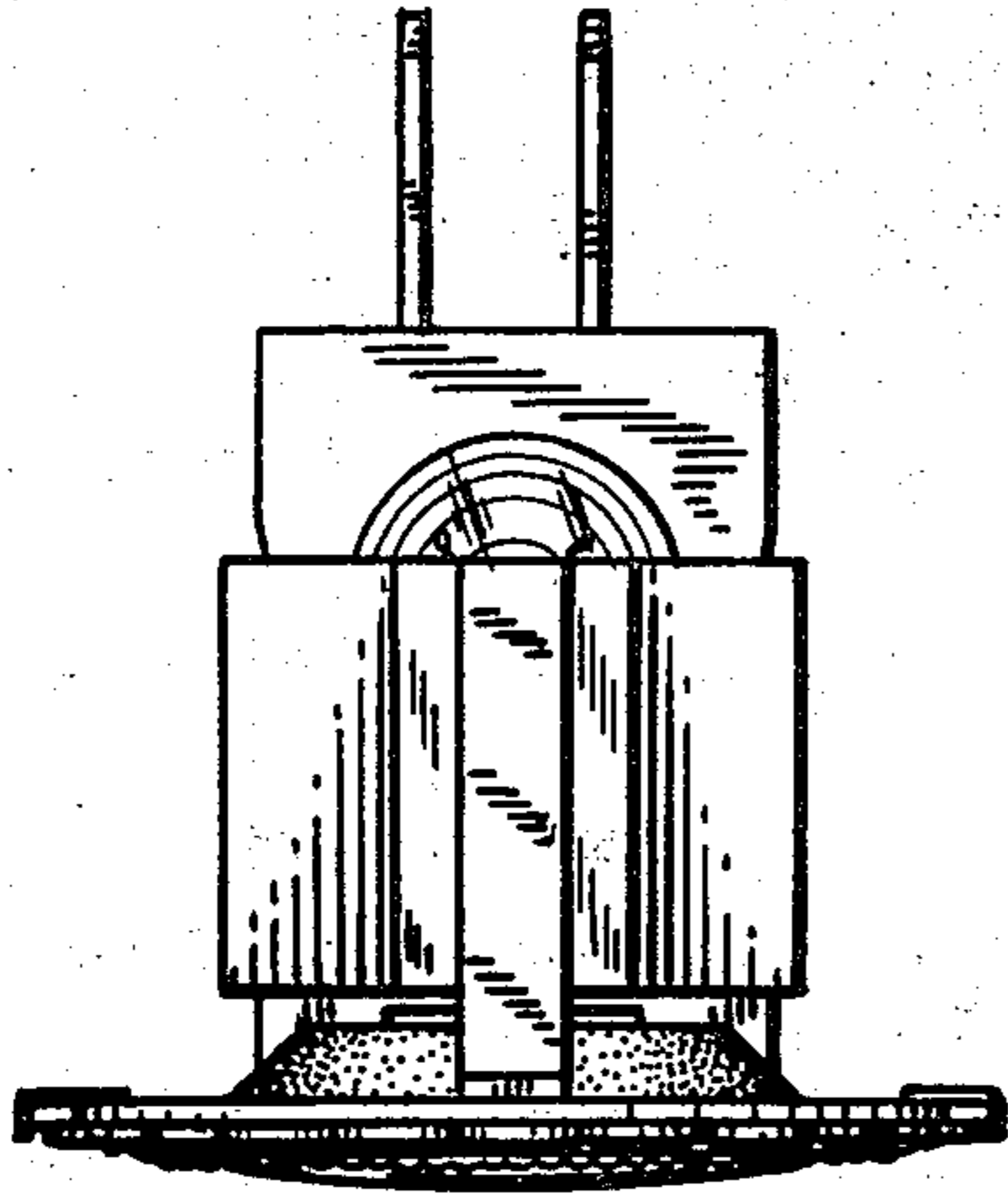
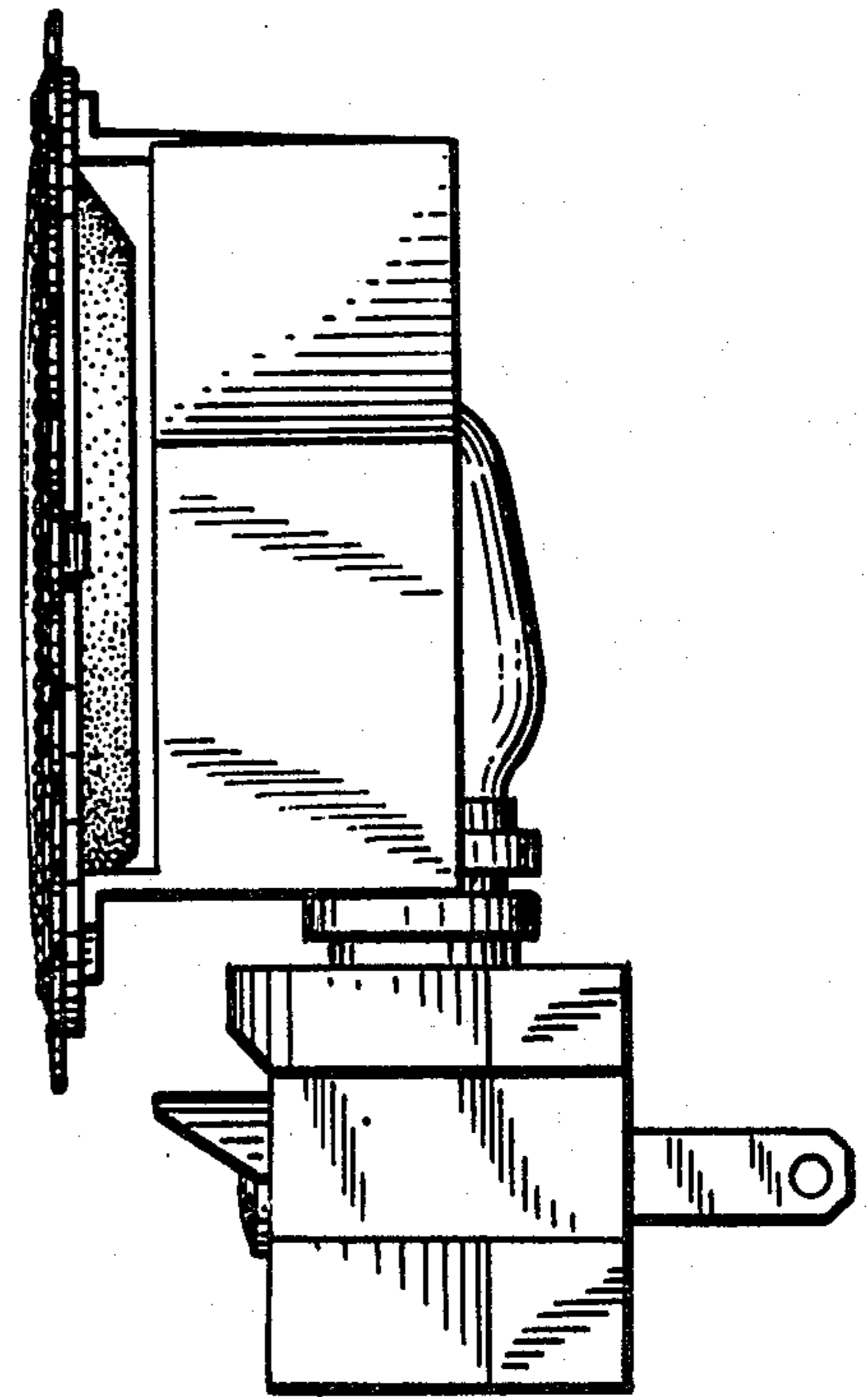

FIG. 1

FIG. 2



FIG. 3



**FIG. 4**

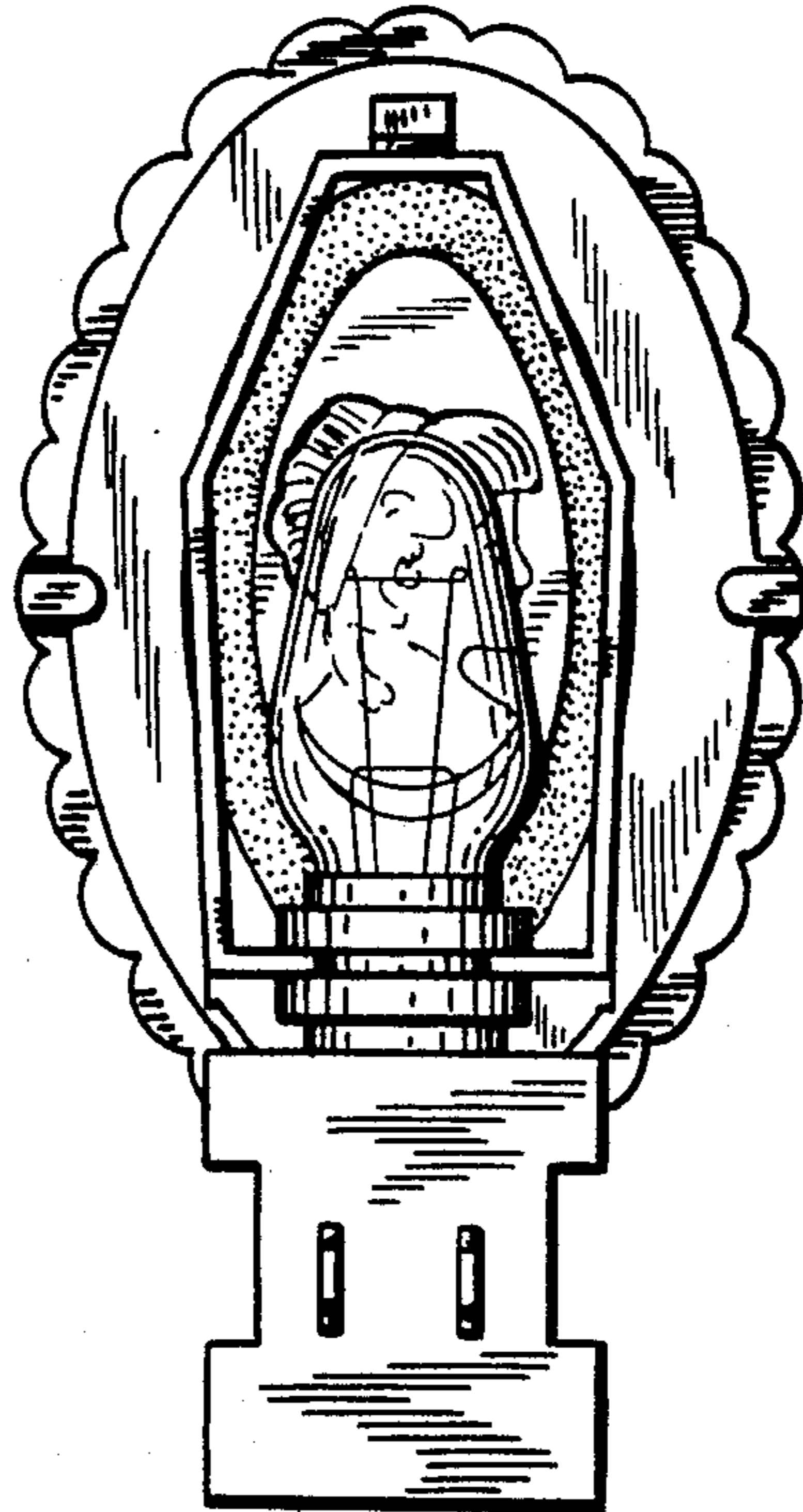

**FIG. 5**

