

[54] TOY TRICYCLE

[75] Inventors: Carol Snyder, Chicago; Anita F. Mohn-Schwartz, Oak Park, both of Ill.; Joyce Christopher, Santa Paula, Calif.

[73] Assignee: Milton Bradley International, Inc., Springfield, Mass.

[**] Term: 14 Years

[21] Appl. No.: 348,643

[22] Filed: Feb. 12, 1982

[52] U.S. Cl. D21/134

[58] Field of Search 280/87.01; D12/112, D12/83; D21/73, 76, 128, 134, 135, 80; 46/201, 216, 222, 223

[56]

References Cited

U.S. PATENT DOCUMENTS

- D. 137,962 5/1944 Patner D21/80
- D. 159,104 6/1950 Smith D21/80
- D. 270,552 9/1983 Echterling D21/76

Primary Examiner—Charles A. Rademaker
Attorney, Agent, or Firm—Ross, Ross, & Flavin

[57]

CLAIM

The ornamental design for toy tricycle, as shown and described.

DESCRIPTION

FIG. 1 is a side elevational view of a toy tricycle showing our new design, the side opposite being substantially a mirror image;

FIG. 2 is a rear elevational view thereof;

FIG. 3 is a front elevational view thereof;

FIG. 4 is a top plan view thereof; and,

FIG. 5 is a bottom plan view thereof.

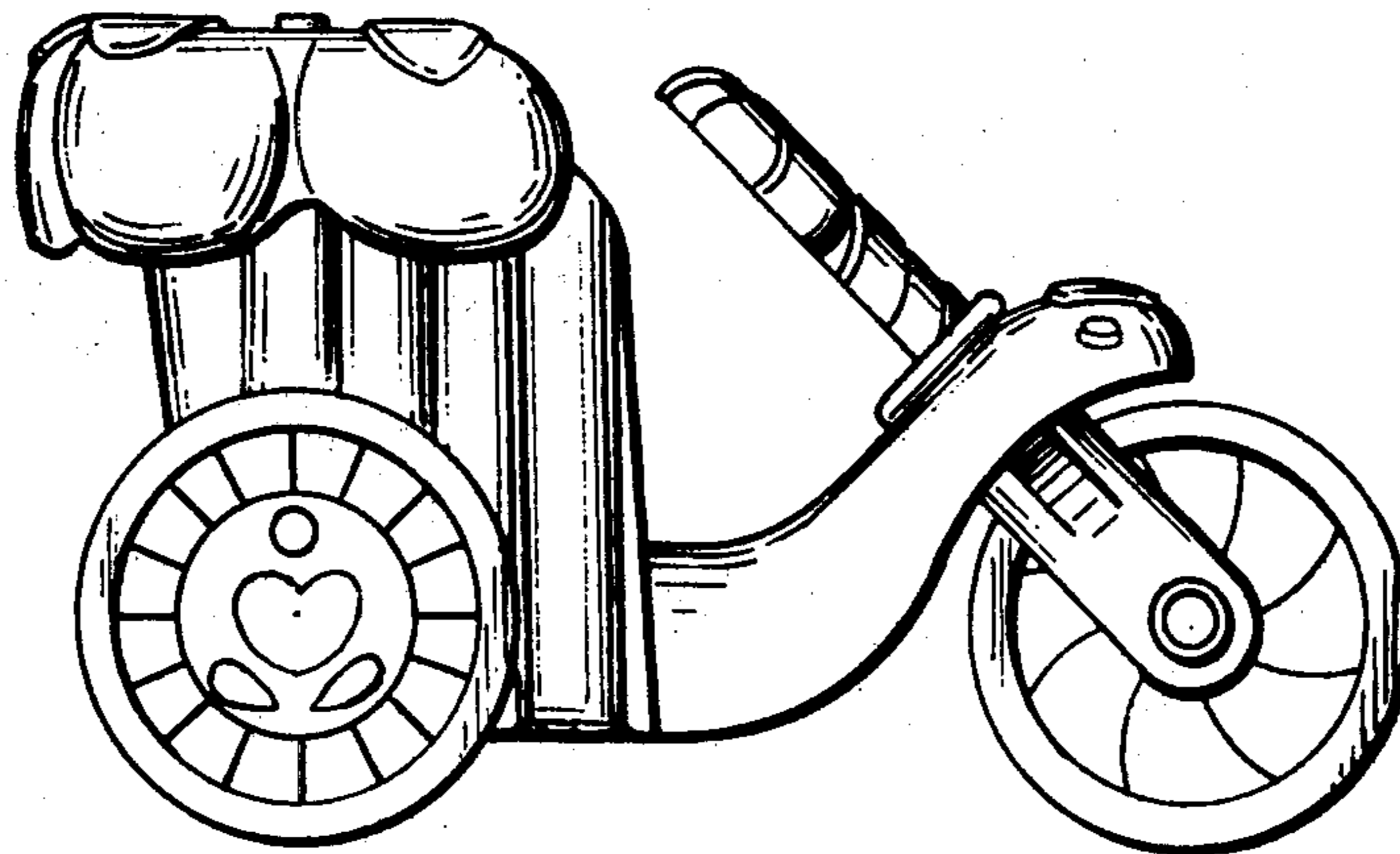

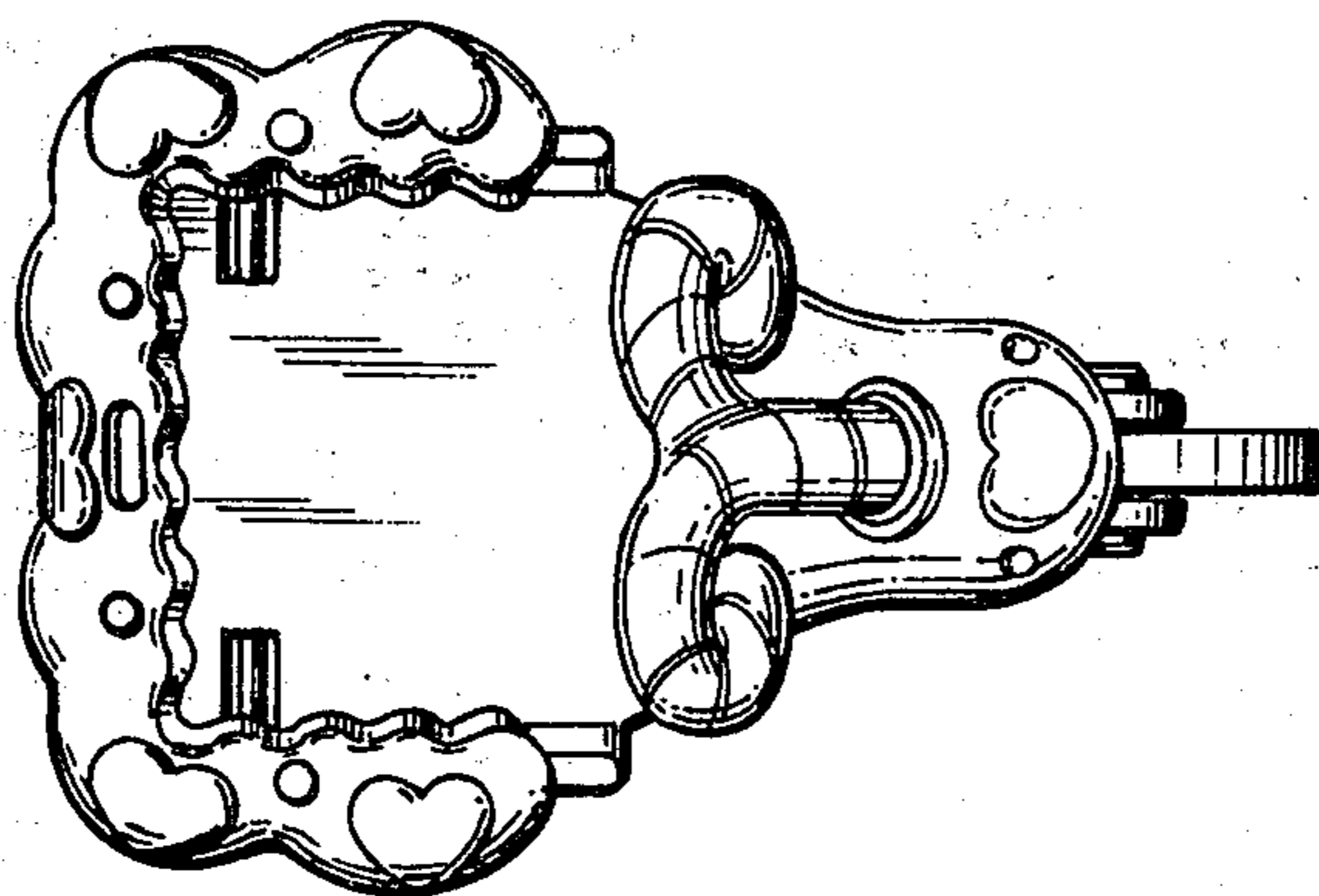

FIG. 4

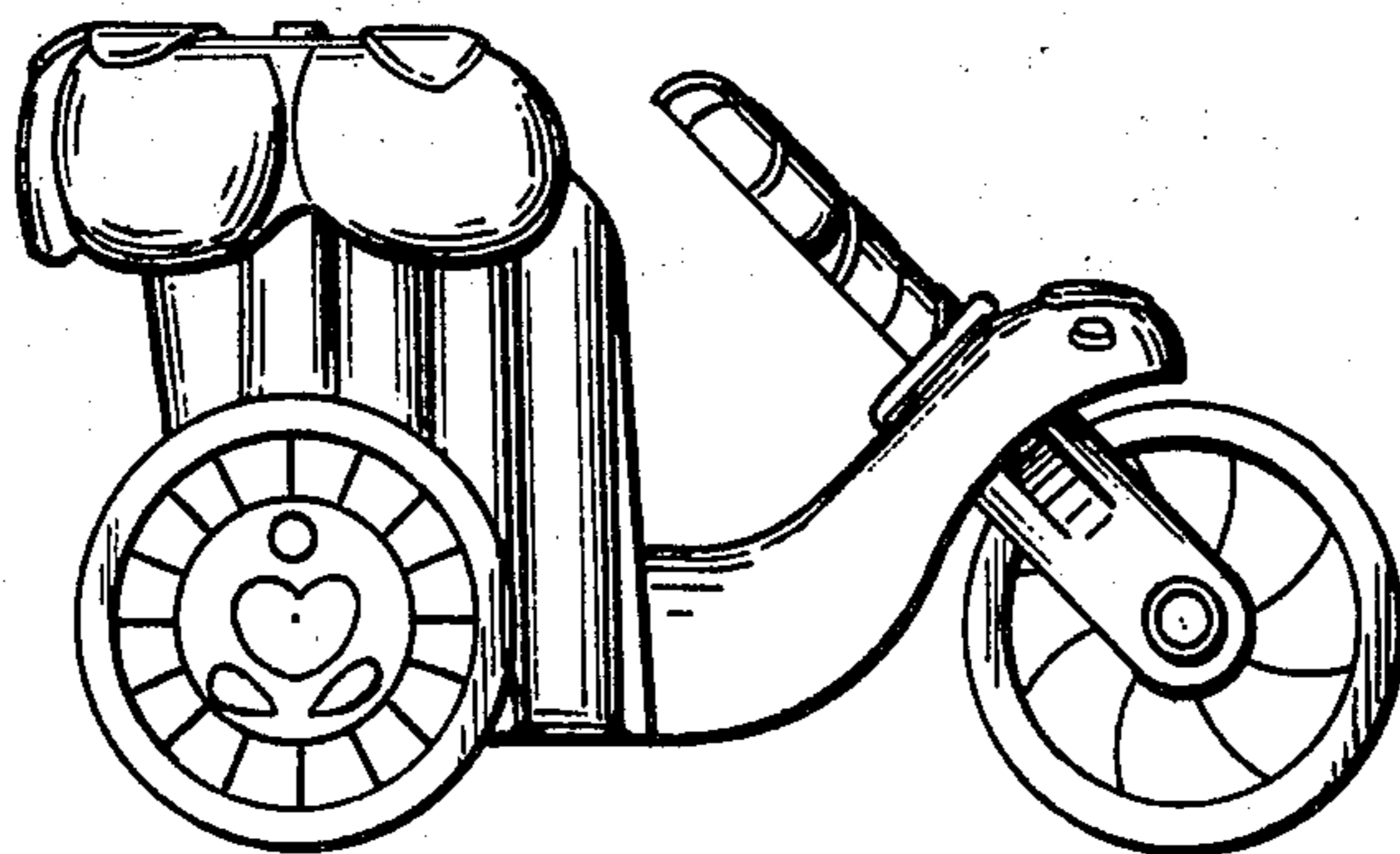

FIG. 1

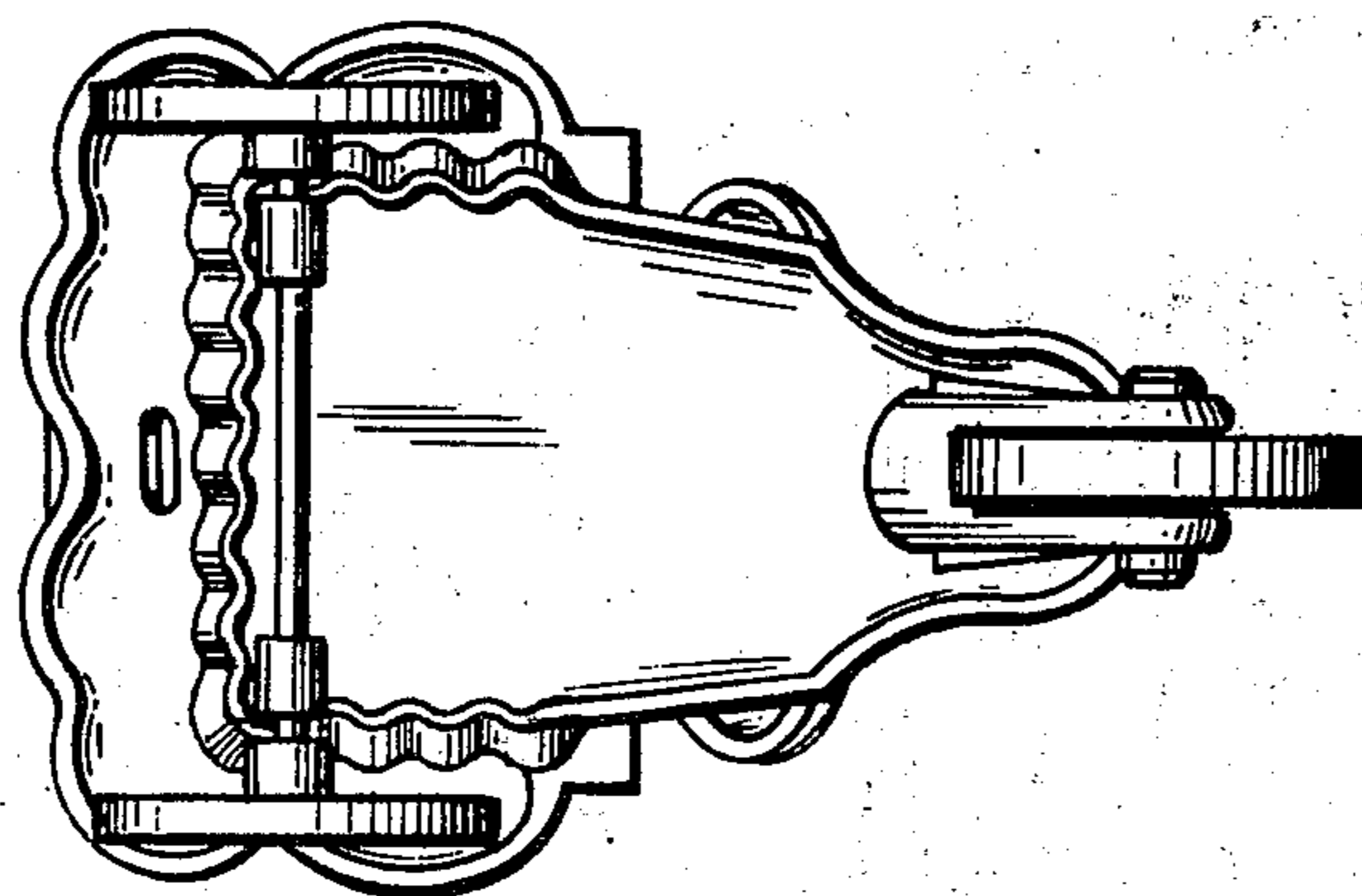

FIG. 5

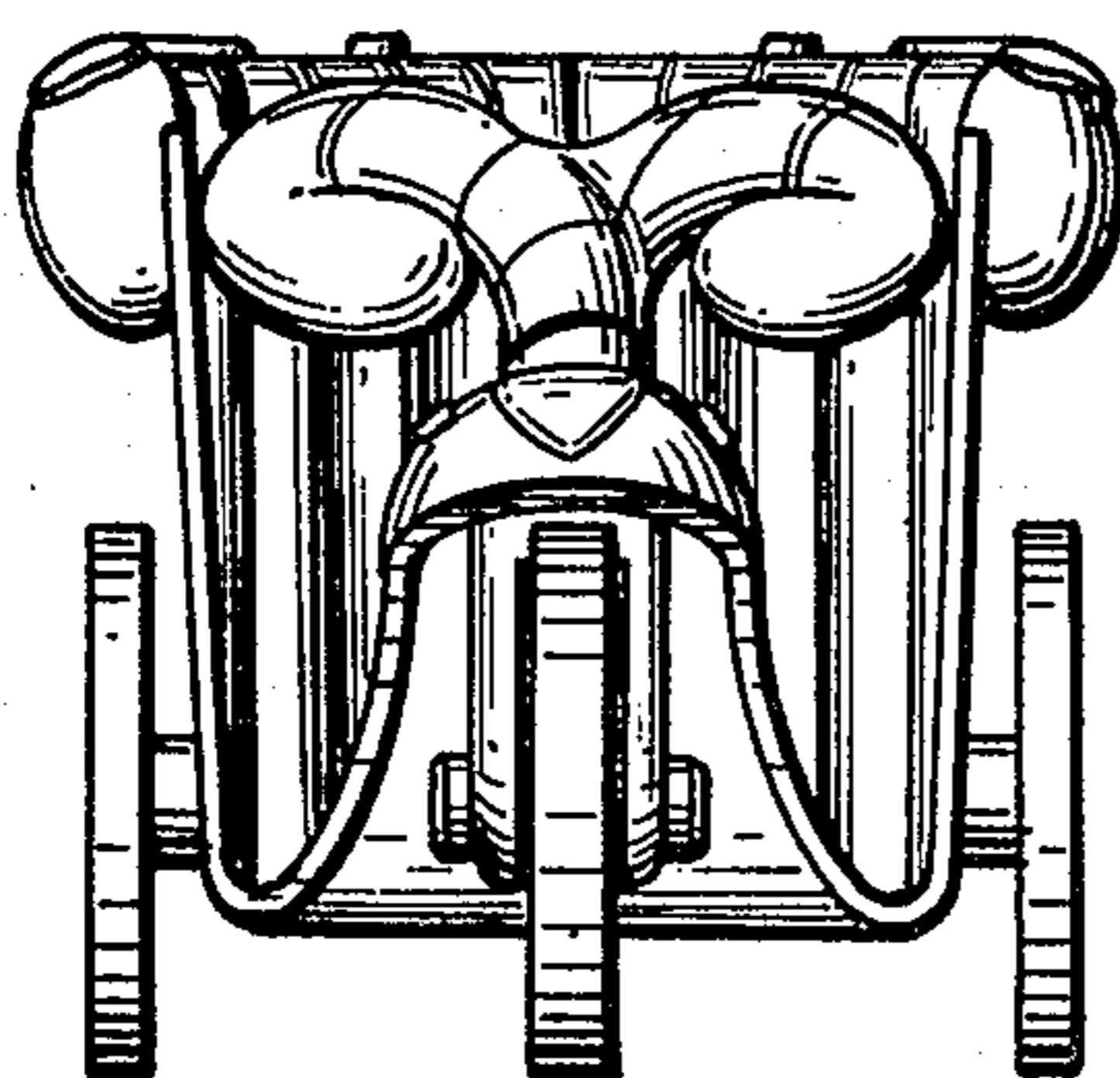

FIG. 3

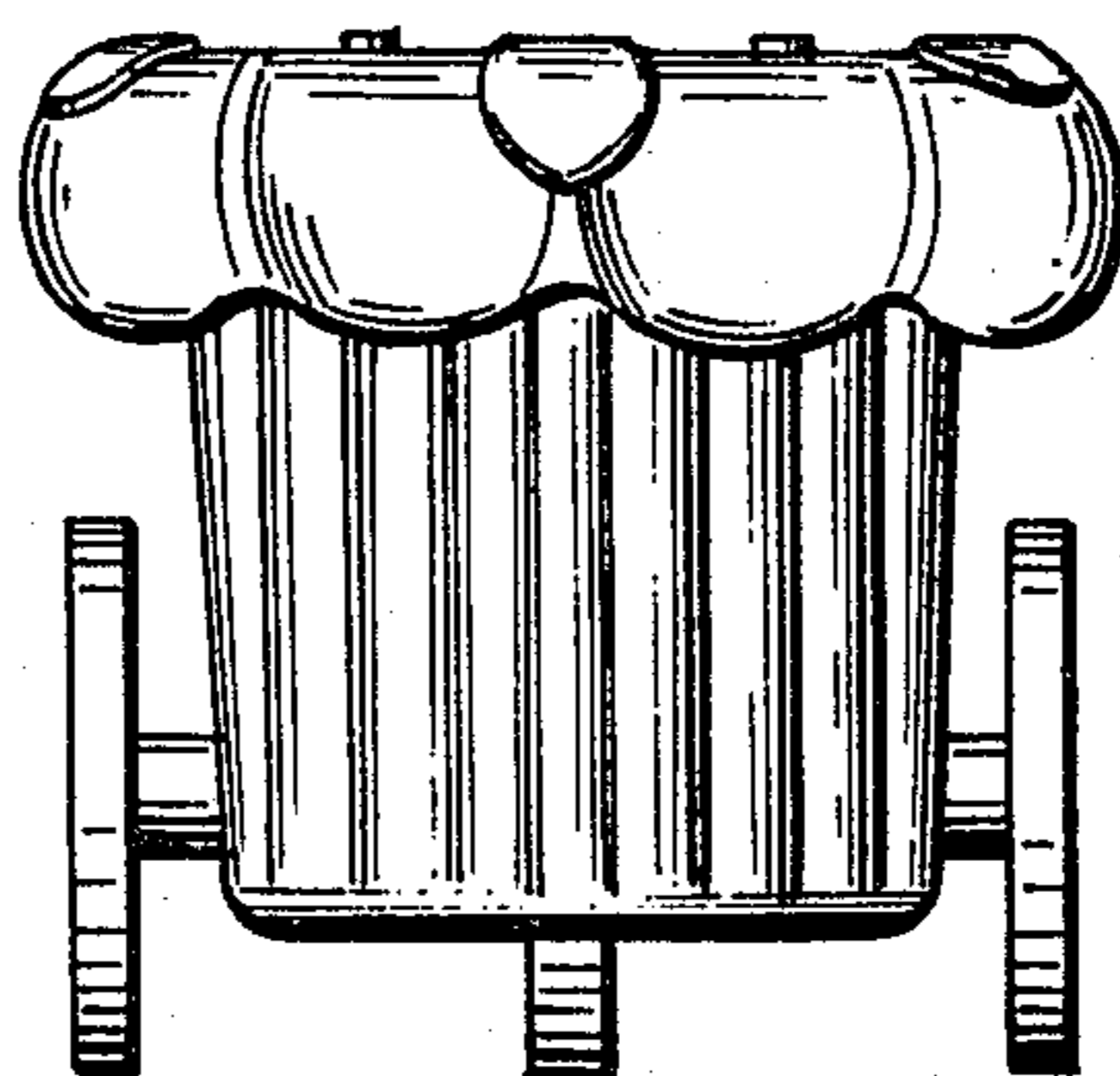

FIG. 2