

[54] TRACK TYPE LOG SKIDDING MACHINE

3,939,930 2/1976 Firstenberg 180/9.21

[75] Inventors: Thomas C. Meisel, Jr., Peoria; James E. Gee, Washington, both of Ill.

[73] Assignee: Caterpillar Tractor Co., Peoria, Ill.

[**] Term: 14 Years

[21] Appl. No.: 343,786

[22] Filed: Jan. 29, 1982

[52] U.S. Cl. D15/24; D15/25

[58] Field of Search D15/10, 22, 23, 24, D15/25; 180/91, 92, 85.1, 85.12, 139, 235, 9.62, 14 R; 280/400; 296/37.1, 37.2, 37.14, 37.15

[56] References Cited

U.S. PATENT DOCUMENTS

D. 230,300 2/1974 Oestmann D15/23
3,871,462 3/1975 Krolak et al. 180/9.62

OTHER PUBLICATIONS

Construction Plant and Equipment, 9/79, p. 64, Tractor in upper top portion of page.

Primary Examiner—Bernard Ansher
Assistant Examiner—Suzanne N. Gitlin
Attorney, Agent, or Firm—Joseph W. Keen

[57] CLAIM

The ornamental design for a track type log skidding machine, substantially as shown.

DESCRIPTION

FIG. 1 is a right side elevational view of a track type log skidding machine showing a new design; FIG. 2 is a left side elevational view thereof; FIG. 3 is a front elevational view thereof; FIG. 4 is a rear elevational view thereof; and FIG. 5 is a top plan view thereof.

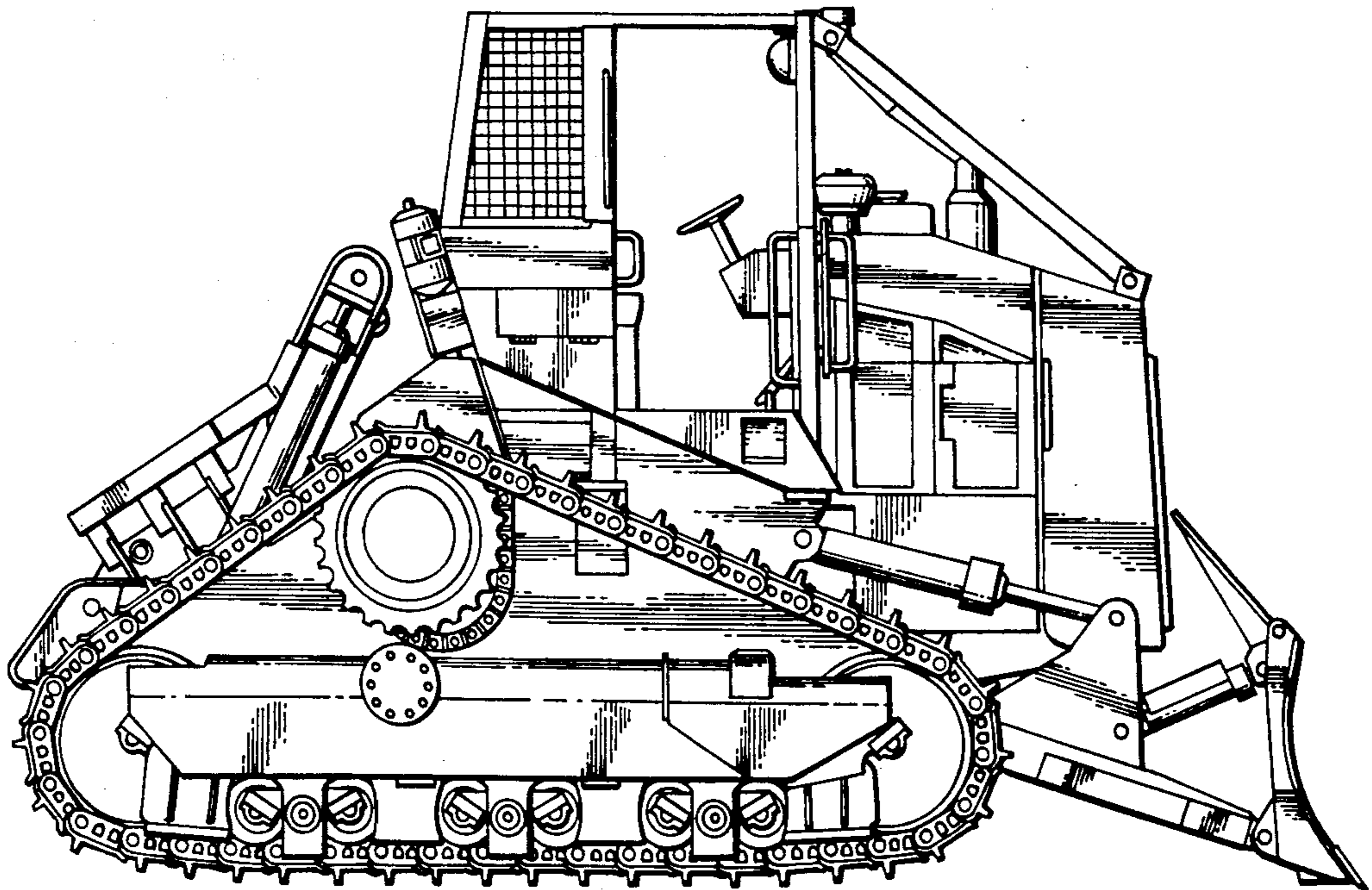

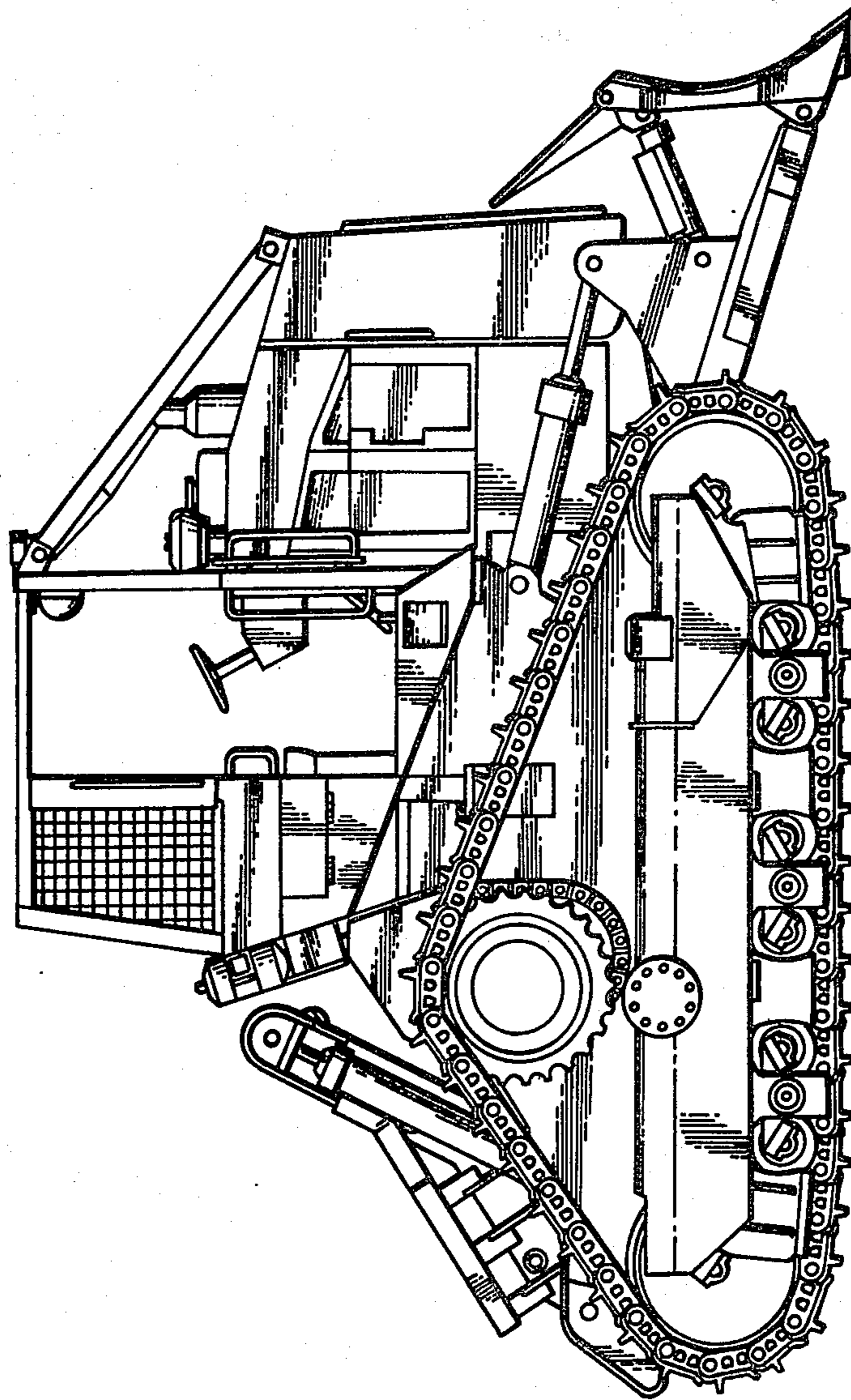

FIG. 1

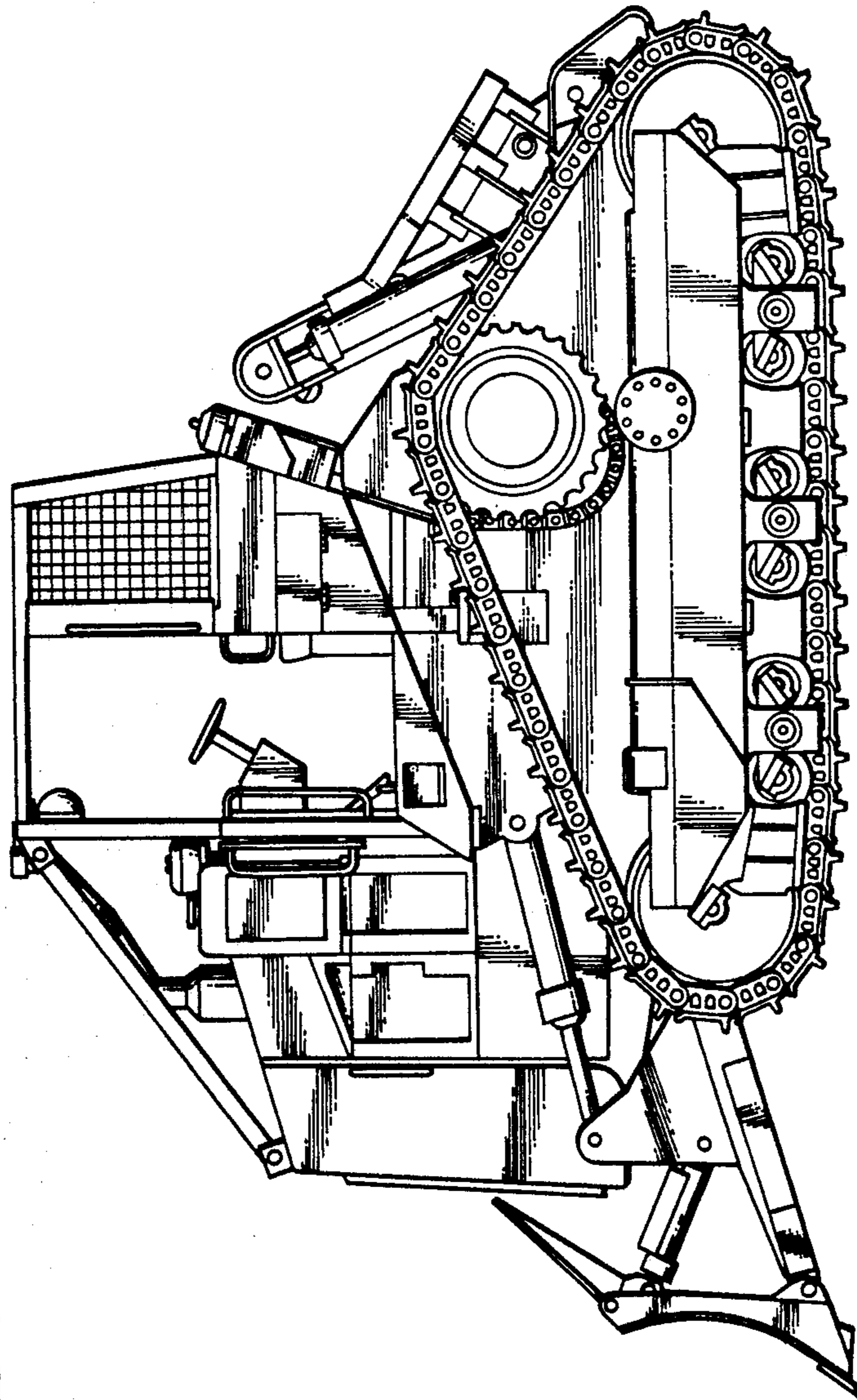

FIG. 2

FIG 3

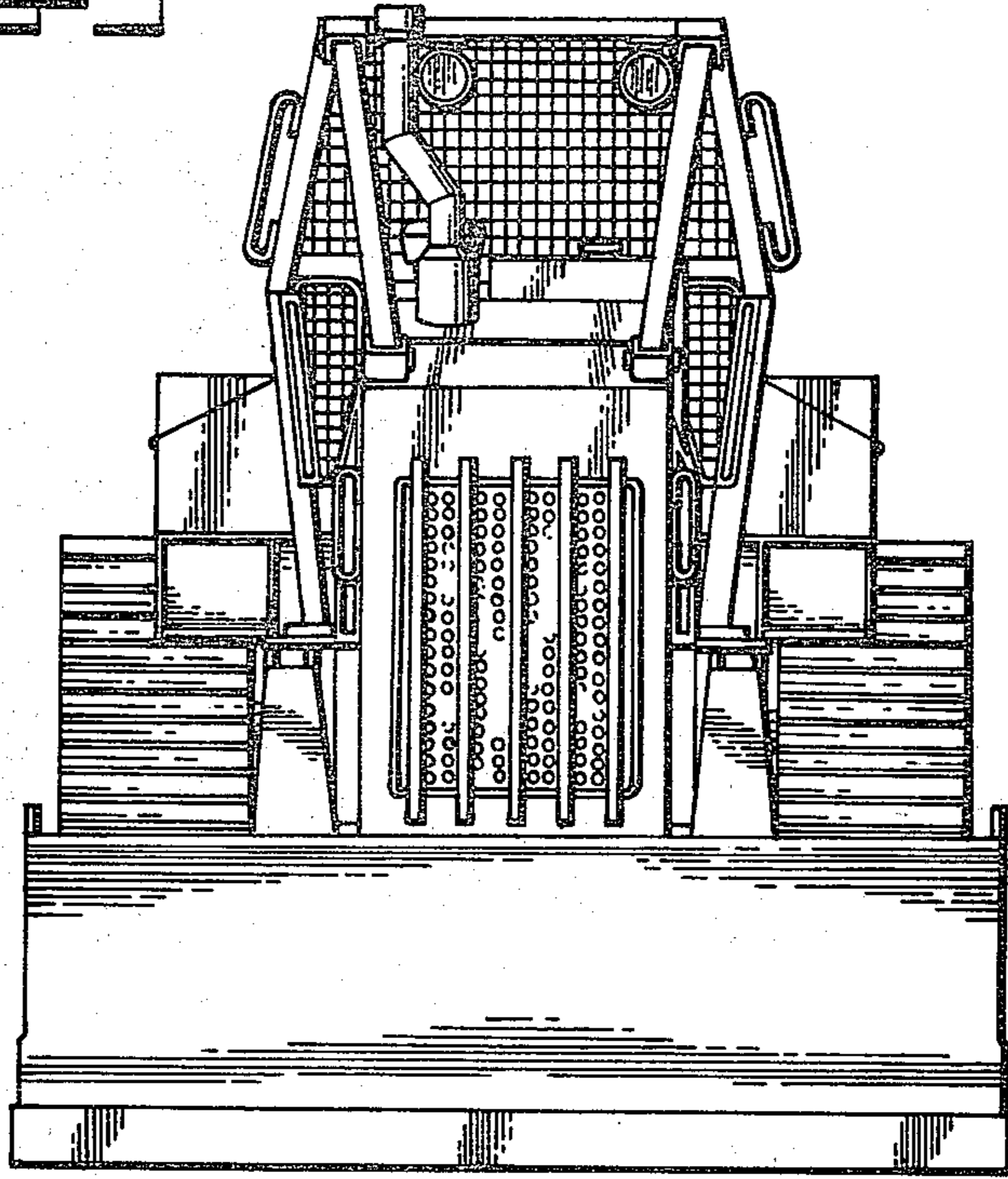
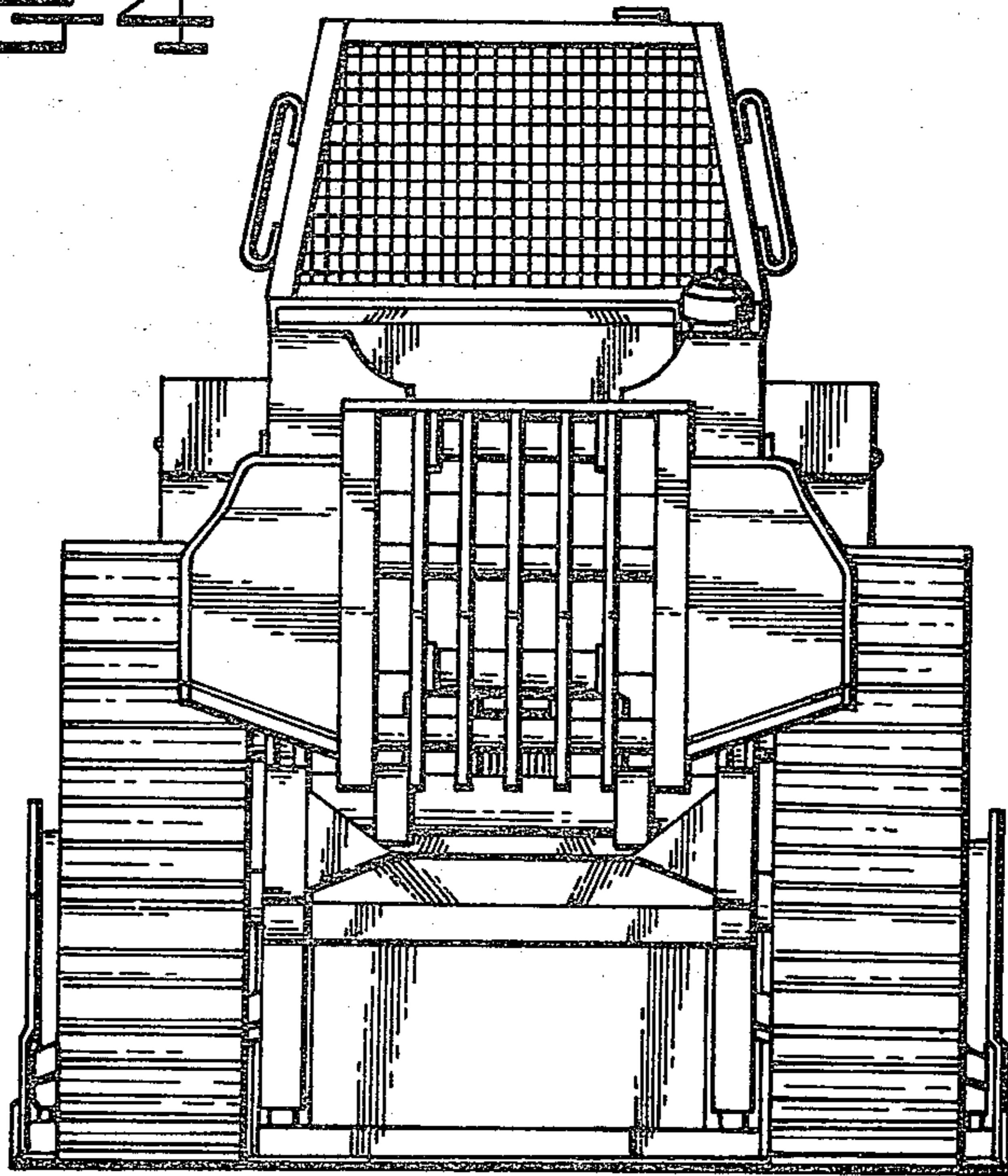

FIG 4



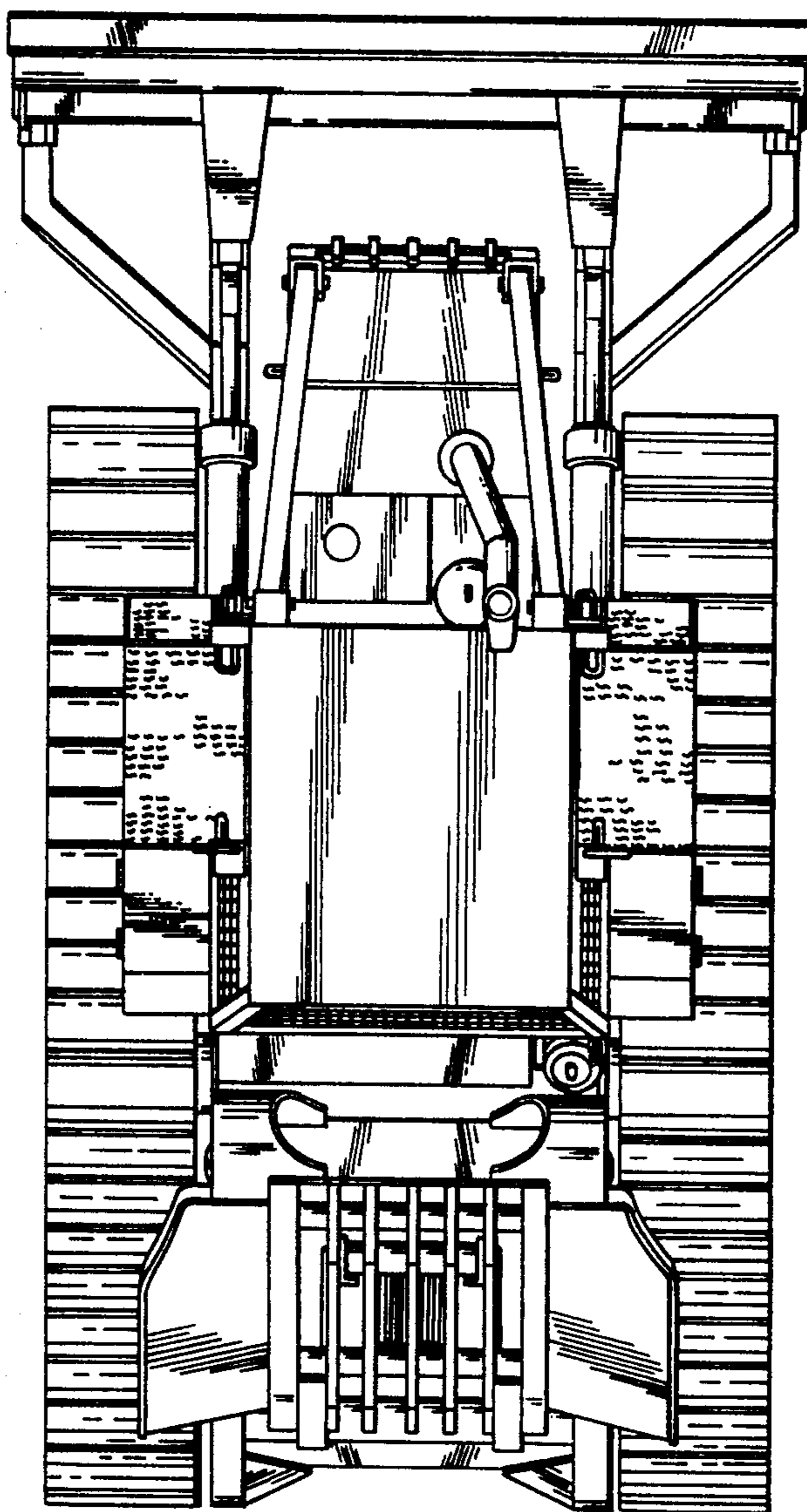

FIG. 4