

[54] CTR TERMINAL FOR VEHICLE NAVIGATION

[75] Inventor: Nobuhiko Suzuki, Tokyo, Japan

[73] Assignee: Honda Giken Kogyo Kabushiki Kaisha, Tokyo, Japan

[**] Term: 14 Years

[21] Appl. No.: 309,504

[22] Filed: Oct. 7, 1981

[30] Foreign Application Priority Data

Apr. 23, 1981 [JP] Japan 56-017471

[52] U.S. Cl. D14/106

[58] Field of Search D14/100-115; 364/900, 424, 443, 444, 460; 340/365 R, 700, 711, 720, 24; 353/12; D16/11, 14

[56] References Cited

U.S. PATENT DOCUMENTS

D. 238,685 2/1976 Walters D14/106

D. 247,173 2/1978 Peter et al. D14/106
4,174,889 11/1979 Peters 353/12

Primary Examiner—Susan J. Lucas
Attorney, Agent, or Firm—Wenderoth, Lind & Ponack

[57] CLAIM

The ornamental design for a CTR terminal for vehicle navigation, substantially as shown and described.

DESCRIPTION

FIG. 1 is a top perspective view of the CTR terminal for vehicle navigation according to my design; FIG. 2 is a front elevational view thereof; FIG. 3 is a rear elevational view thereof; FIG. 4 is a right side elevational view thereof; FIG. 5 is a left side elevational view thereof; FIG. 6 is a top plan view thereof; FIG. 7 is a bottom plan view thereof; FIG. 8 is a perspective view thereof taken from the left side, top and front; and FIG. 9 is a perspective view thereof taken from the right side, top and rear.

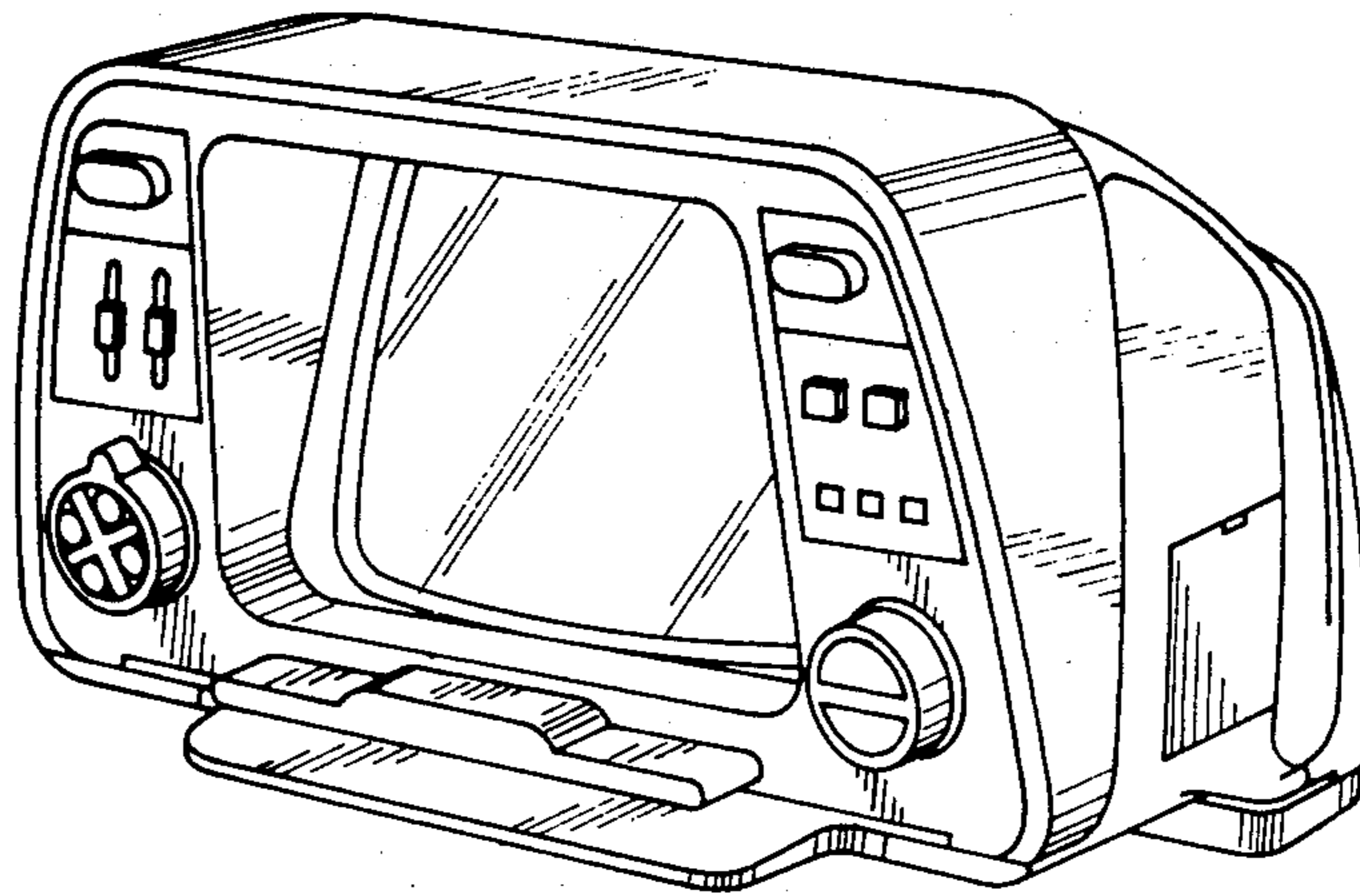

FIG. 1

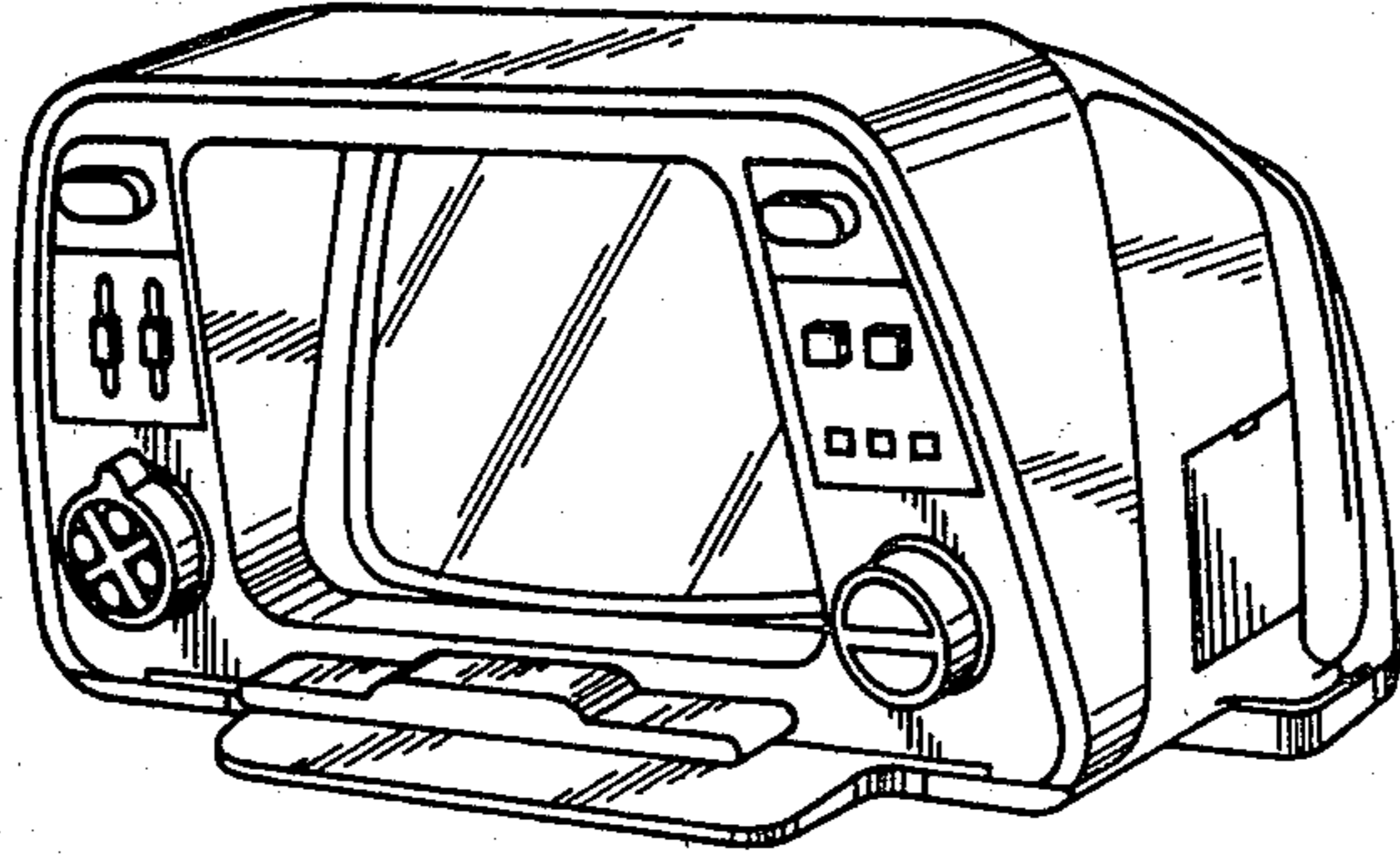

FIG. 2

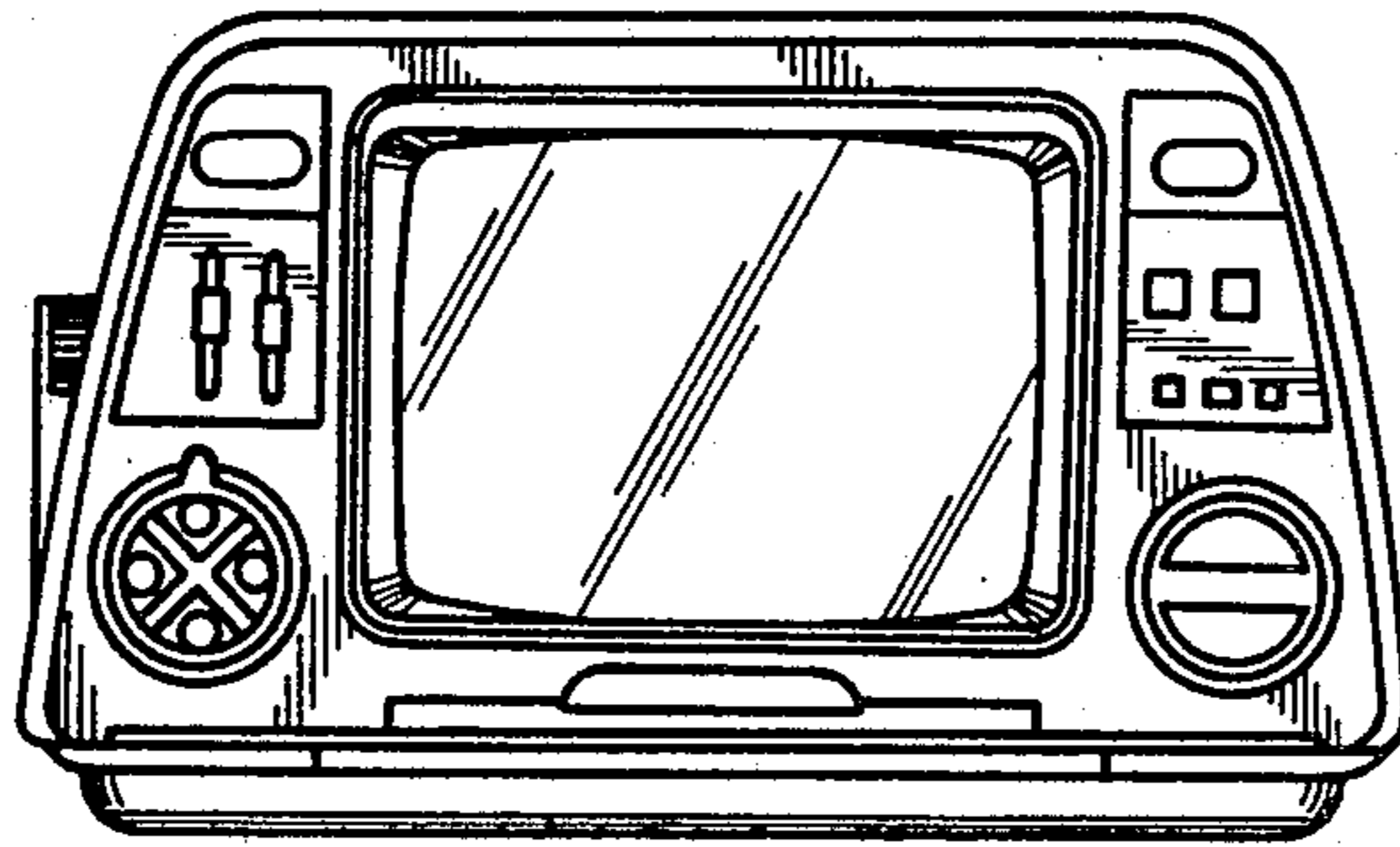

FIG. 3

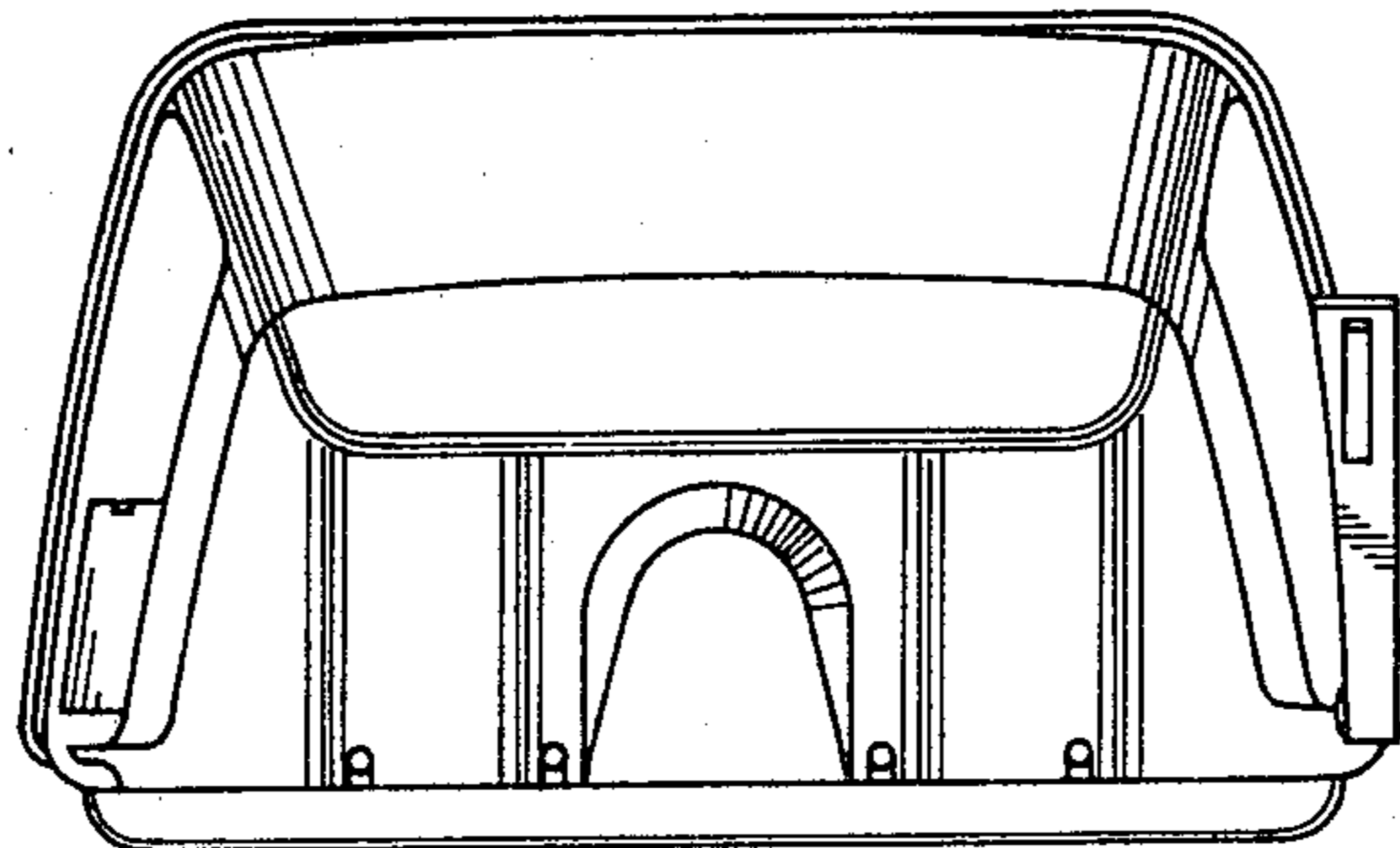

FIG. 4

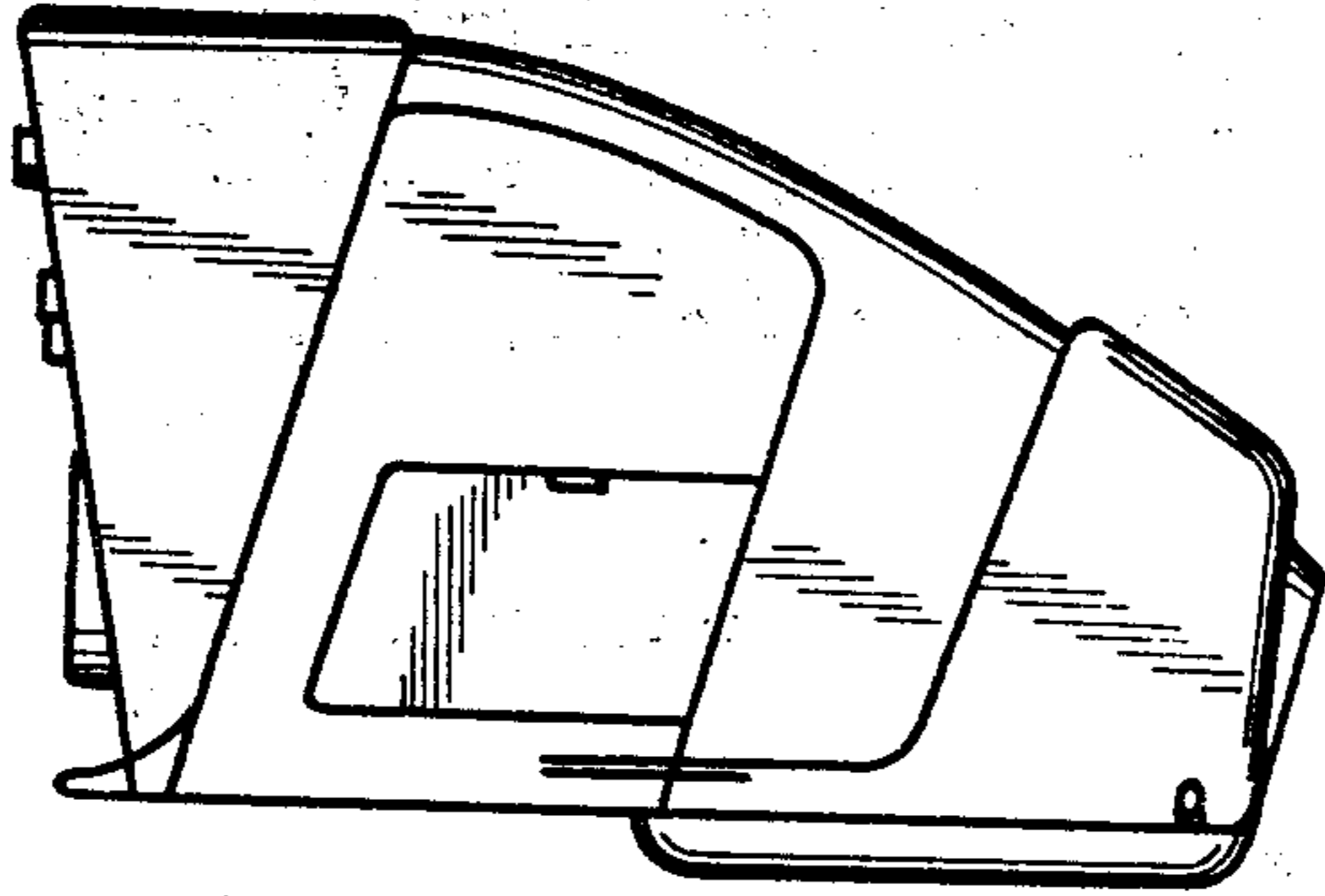

FIG. 5

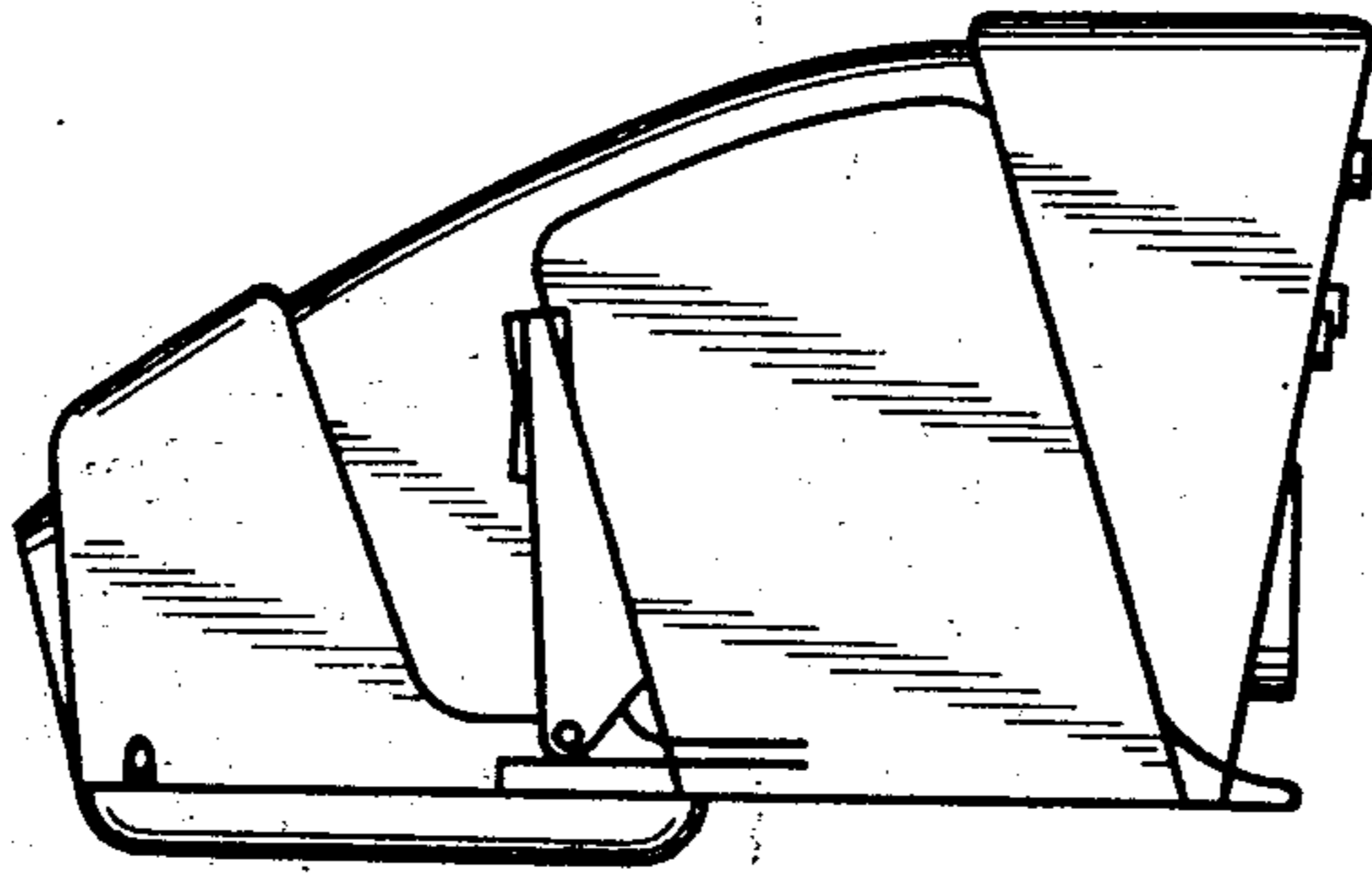

FIG. 6

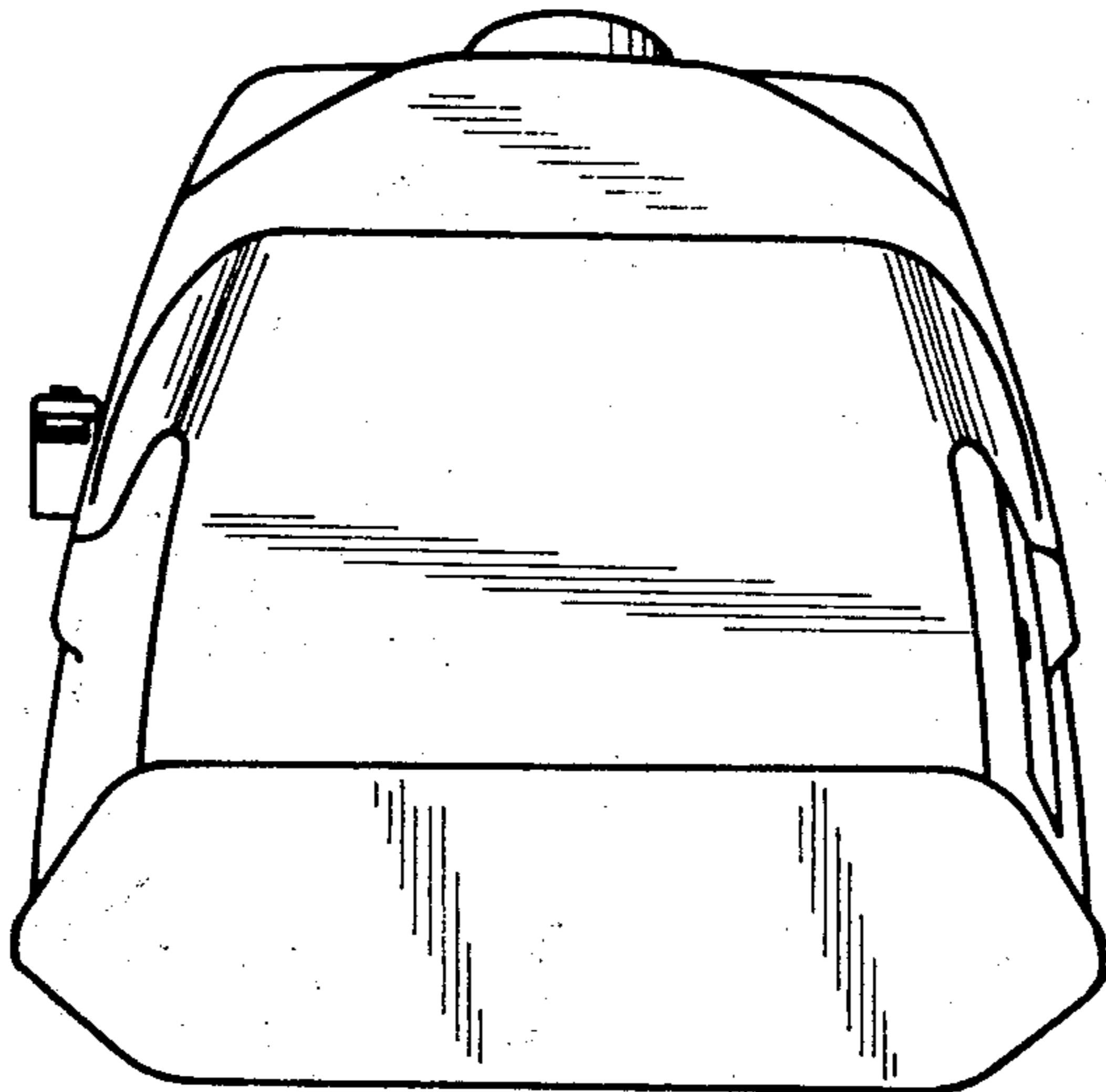

FIG. 7

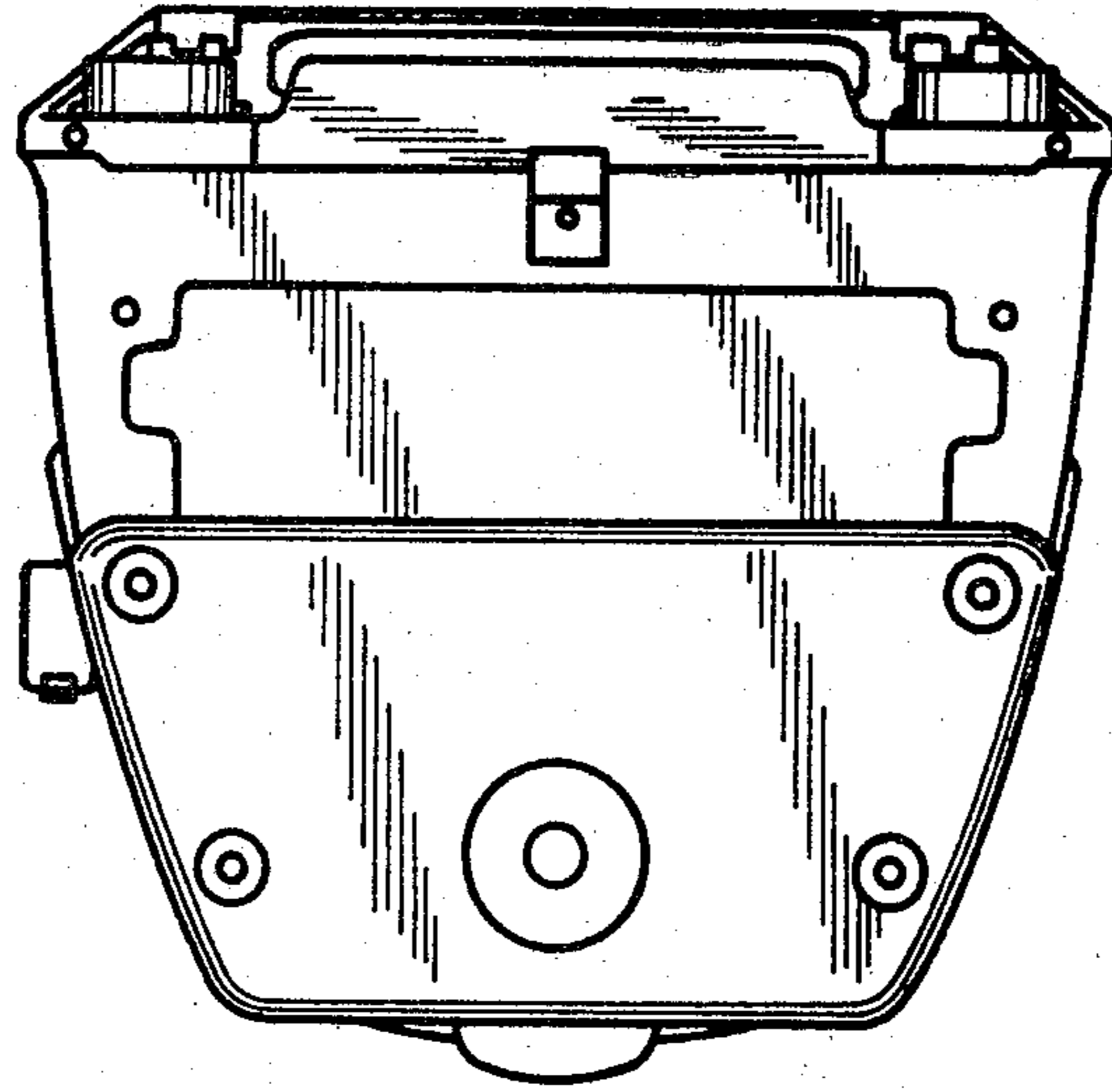

FIG. 8

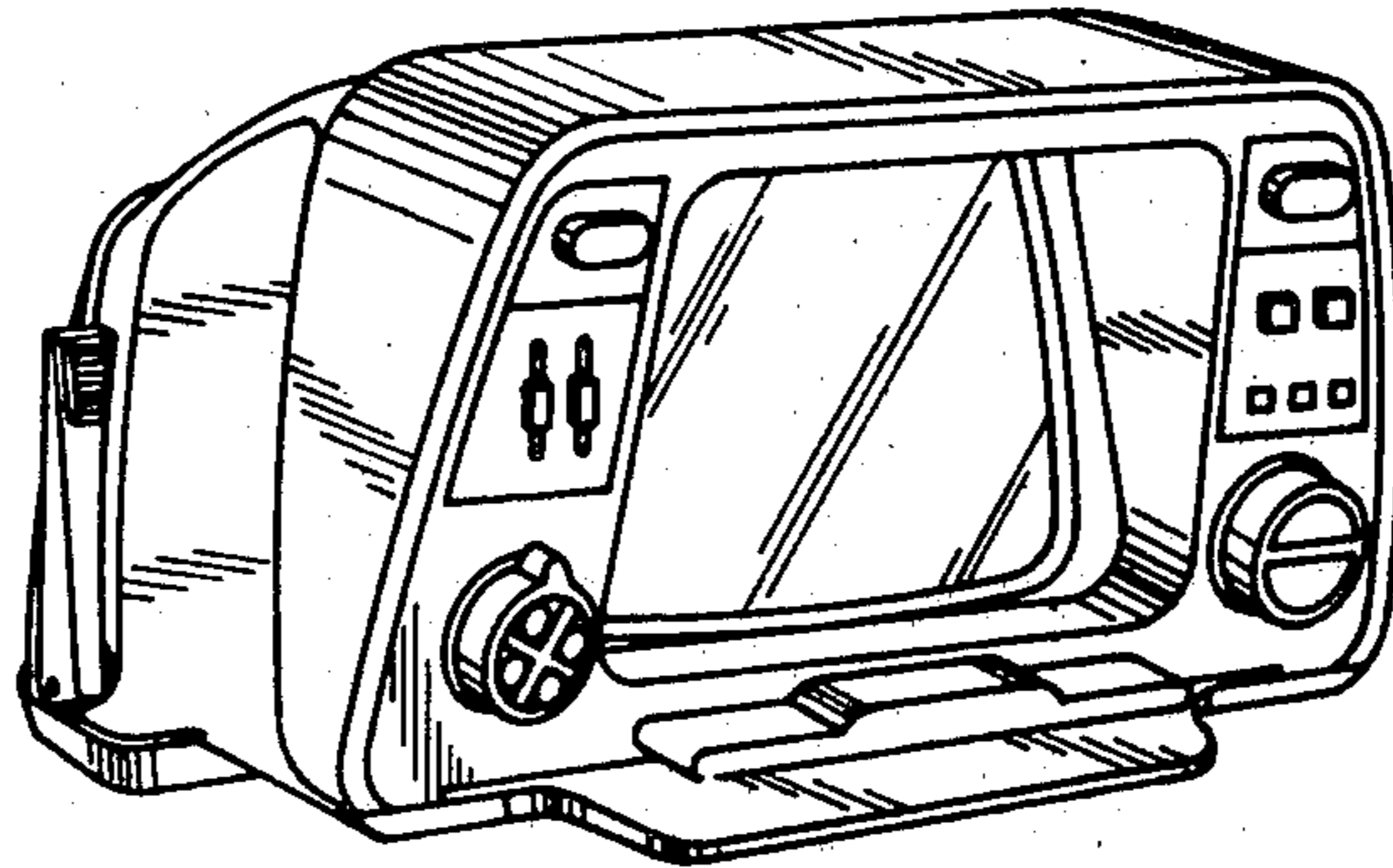

FIG. 9

