

[54] **CIRCUIT BREAKER HANDLE**
[75] Inventor: **George S. Harper, Cambridge, Md.**
[73] Assignee: **North American Philips Controls Corporation, Cambridge, Md.**
[**] Term: **14 Years**
[21] Appl. No.: **193,479**
[22] Filed: **Oct. 3, 1980**
[52] U.S. Cl. **D13/34; D13/37**
[58] Field of Search **D13/32, 33, 34, 37, D13/38; 200/6 R, 6 A, 293, 295, 296, 310, 329, 339, 332, 340; 335/6, 7, 13, 17, 20, 21, 202**

2,781,433 2/1957 Wilckens 335/6 X
3,742,402 6/1973 Nicol et al. 335/17 X
4,087,772 5/1978 Grenier 335/202

Primary Examiner—Susan J. Lucas
Attorney, Agent, or Firm—Saidman, Sterne & Kessler

[56] **References Cited**
U.S. PATENT DOCUMENTS
D. 221,861 9/1971 Davis D13/34

[57] **CLAIM**
The ornamental design for a circuit breaker handle, as shown and described.

DESCRIPTION
FIG. 1 is a side elevational view of a circuit breaker handle showing my new design;
FIG. 2 is a front elevational view thereof;
FIG. 3 is a top plan view thereof;
FIG. 4 is a perspective view thereof.
The circuit breaker is shown in broken lines for illustrative purposes only.

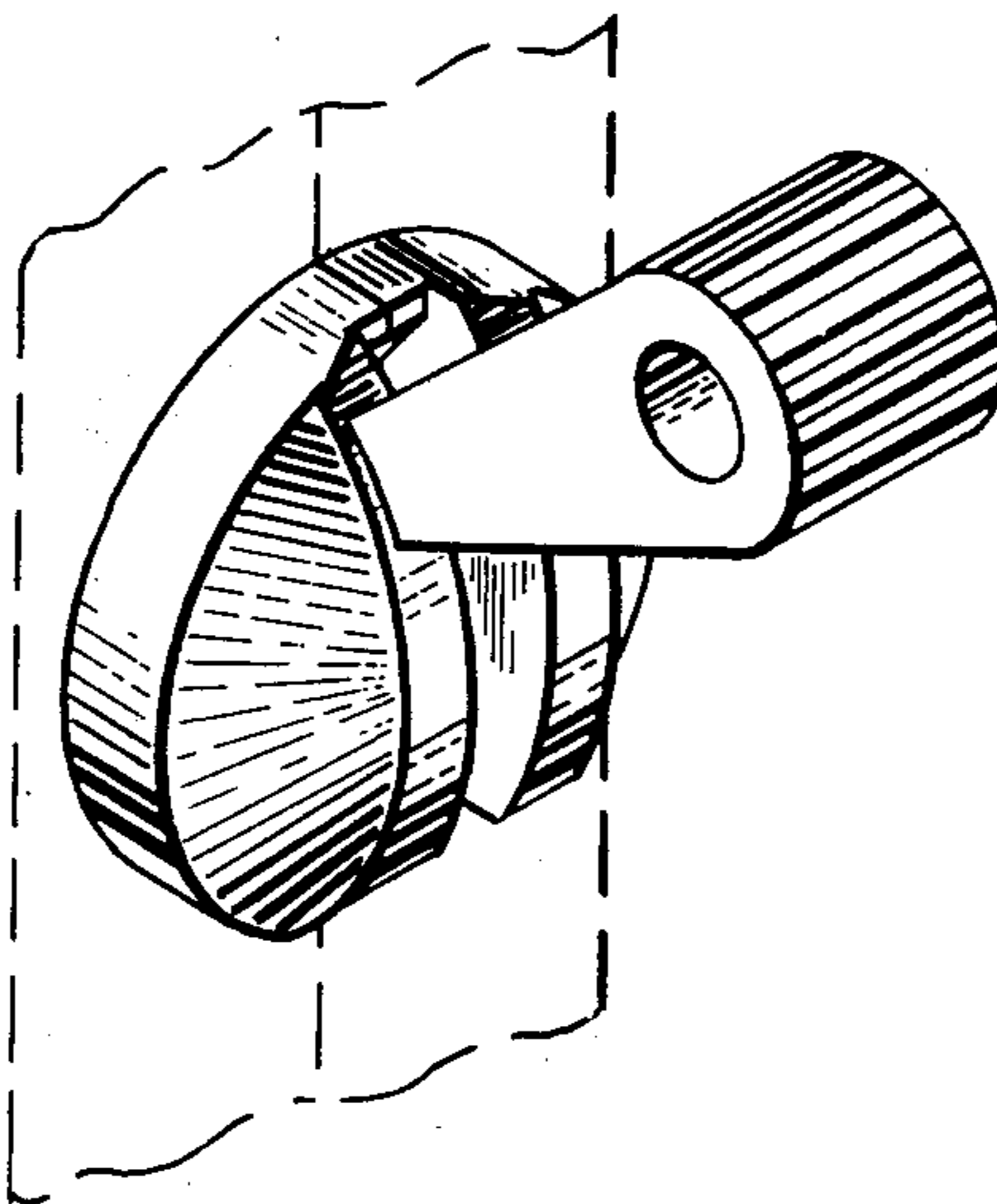

Fig. 1

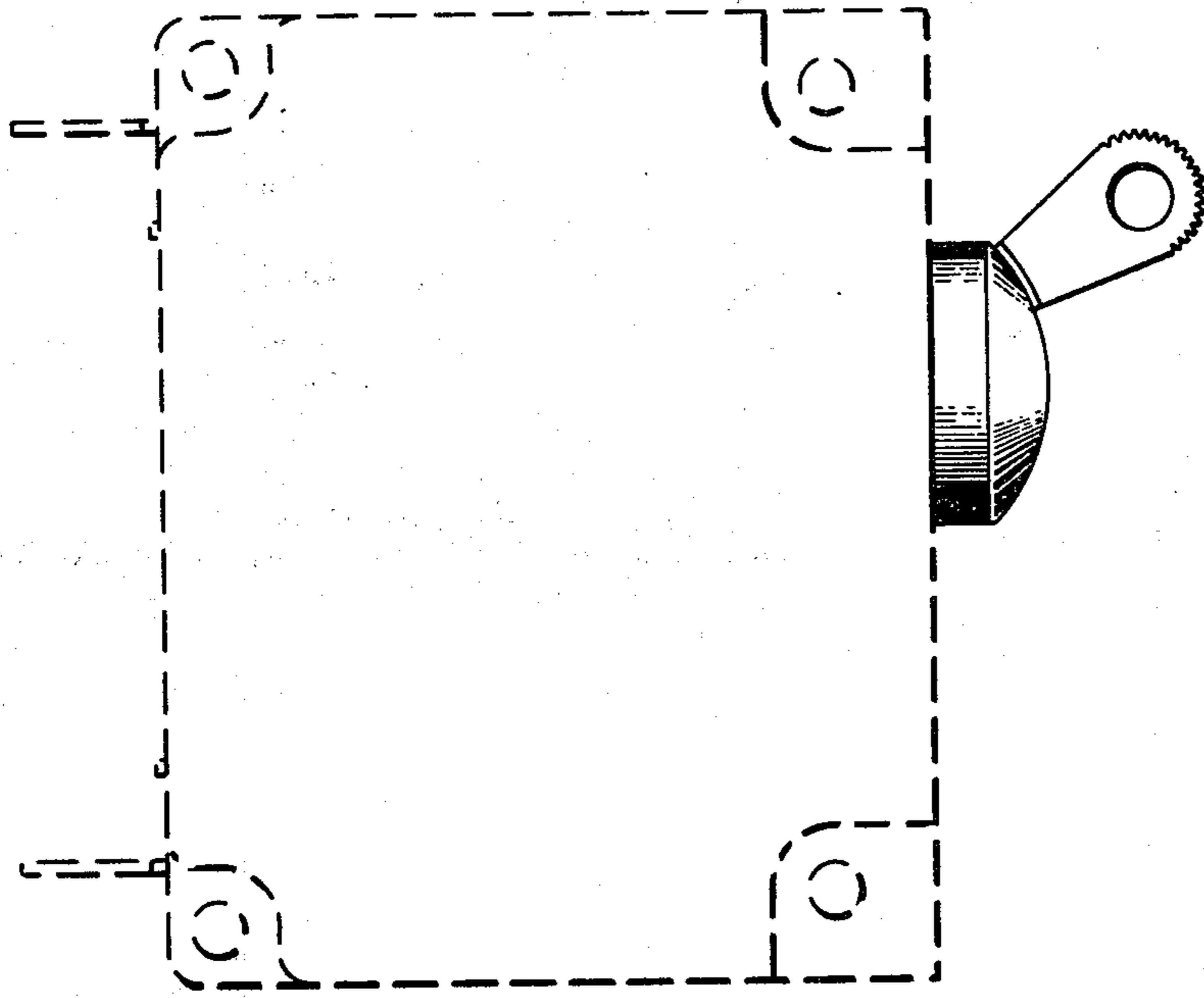

Fig. 2

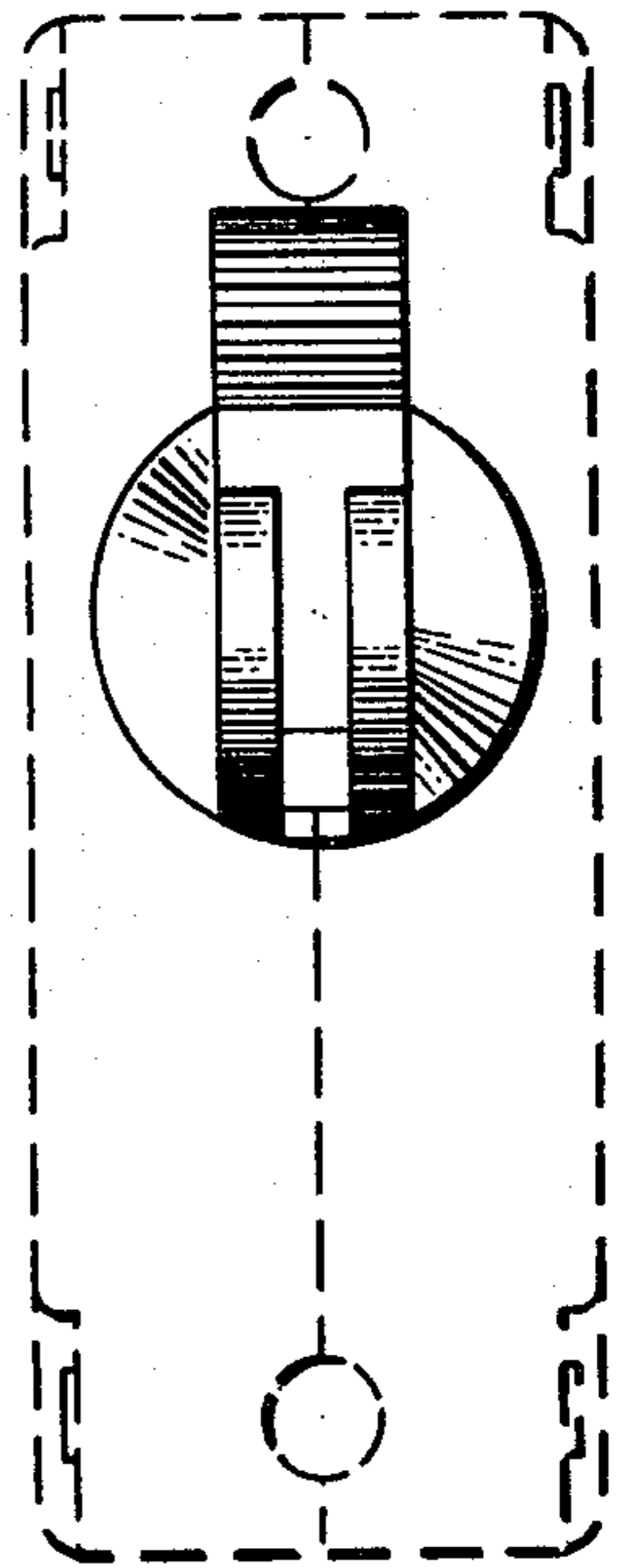

Fig. 3

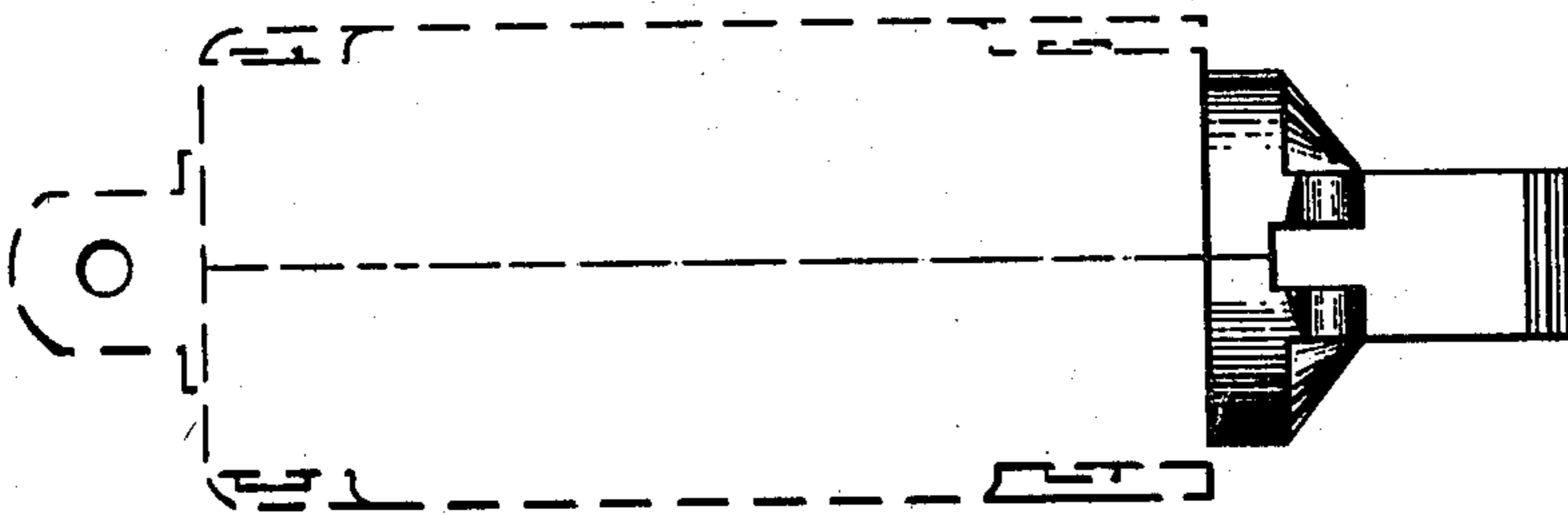

Fig. 4

