

[54] TIRE TREAD

[75] Inventors: Herbert J. Roelle, Muscatine; John Burche, Davenport, both of Iowa

[73] Assignee: Bandag, Incorporated, Muscatine, Iowa

[**] Term: 14 Years

[21] Appl. No.: 338,188

[22] Filed: Jan. 8, 1982

[52] U.S. Cl. D12/147

[58] Field of Search D12/141-143, D12/146-148; 152/209 R, 209 D

[56] References Cited

U.S. PATENT DOCUMENTS

D. 211,070 5/1968 Kolowski et al. D12/147

D. 238,486 1/1976 Candiliotis D12/147
D. 261,382 10/1981 Peron D12/147
D. 265,304 7/1982 Kojima et al. D12/147

Primary Examiner—James M. Gandy
Attorney, Agent, or Firm—Frank B. Hill

[57] CLAIM

The ornamental design for a tire tread, as shown and described.

DESCRIPTION

FIG. 1 is a top plan view of a tire tread showing our new design which has been broken away in the middle to indicate indeterminate length, it being understood that the head pattern is repeated uniformly throughout the length of the tread;

FIG. 2 is a side elevational view thereof; and FIG. 3 is an end elevational view thereof looking in the direction of the arrows on line 3—3 of FIG. 1.

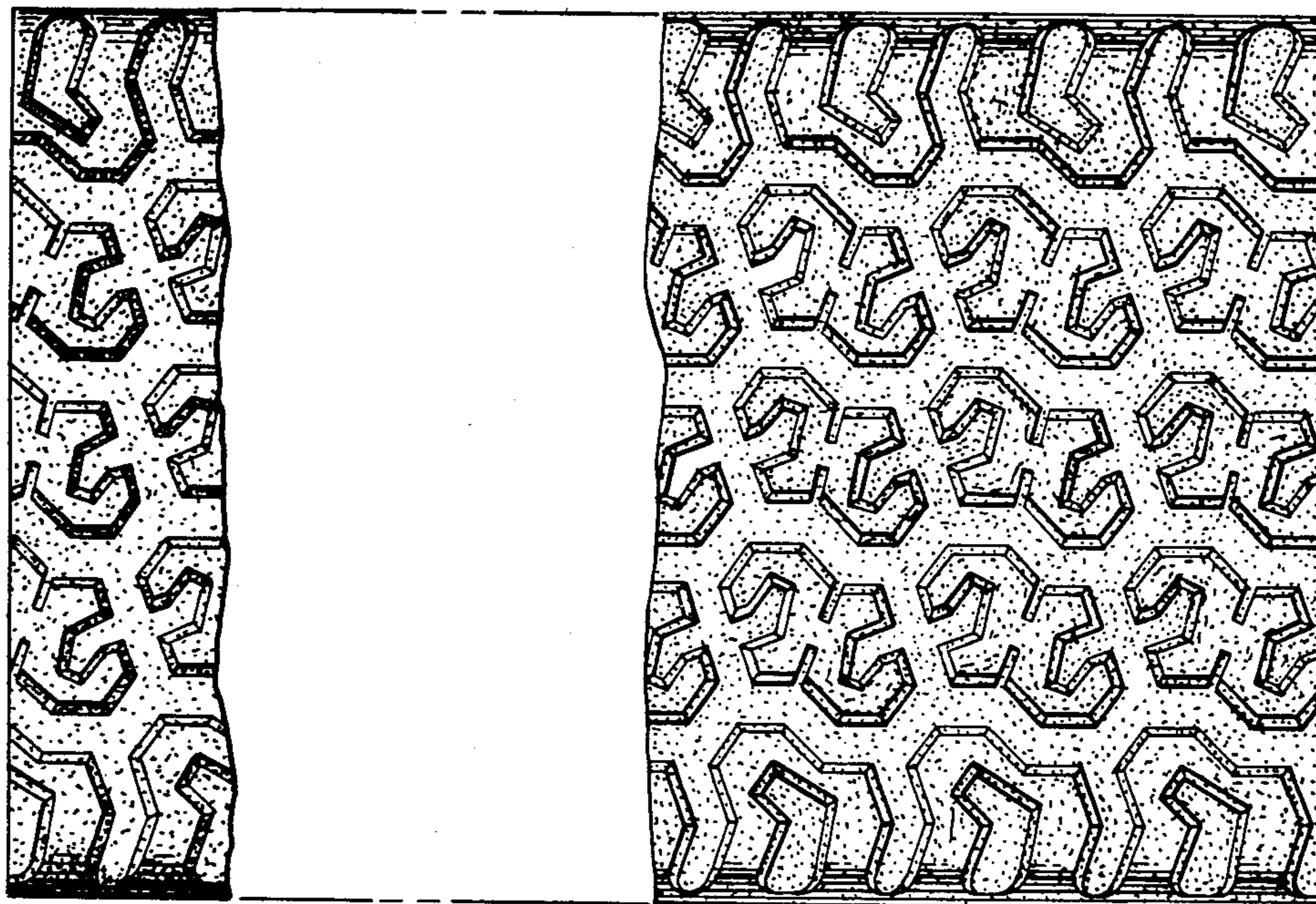

FIG. 1

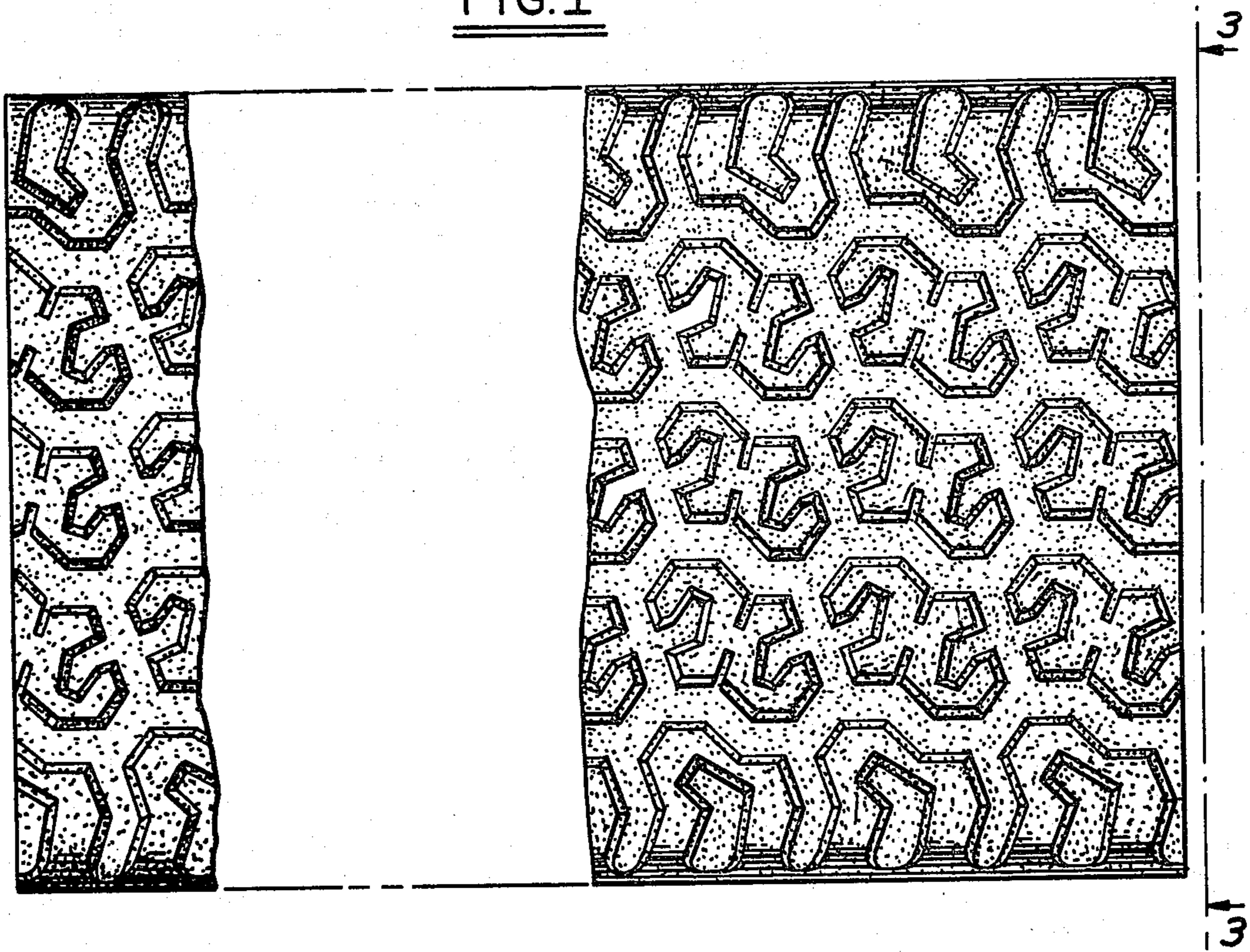

FIG. 2



FIG. 3

