

[54] NIGHTLIGHT

[75] Inventor: **Frederic W. Schwartz**, Providence, R.I.

[73] Assignee: **Cable Electric Products, Inc.**, Providence, R.I.

[\*\*] Term: **14 Years**

[21] Appl. No.: **366,117**

[22] Filed: **Apr. 7, 1982**

[52] U.S. Cl. .... **D26/26**

[58] Field of Search ..... **D26/26, 118, 119, 120, D26/125; 362/226, 806, 808, 326, 329, 337-340; D11/131, 132**

[56] **References Cited**

**U.S. PATENT DOCUMENTS**

D. 205,371 7/1966 Mellyn ..... D26/26  
3,818,212 6/1974 Rochford et al. .... 362/226

*Primary Examiner*—Susan J. Lucas  
*Attorney, Agent, or Firm*—Paul J. Sutton

[57] **CLAIM**

The ornamental design for a nightlight, as shown and described.

**DESCRIPTION**

FIG. 1 is a top plan view of a nightlight showing my new design;  
FIG. 2 is a front elevational view thereof;  
FIG. 3 is a right side elevational view thereof, the left side being a mirror image;  
FIG. 4 is a rear elevational view thereof;  
FIG. 5 is a bottom plan view thereof.

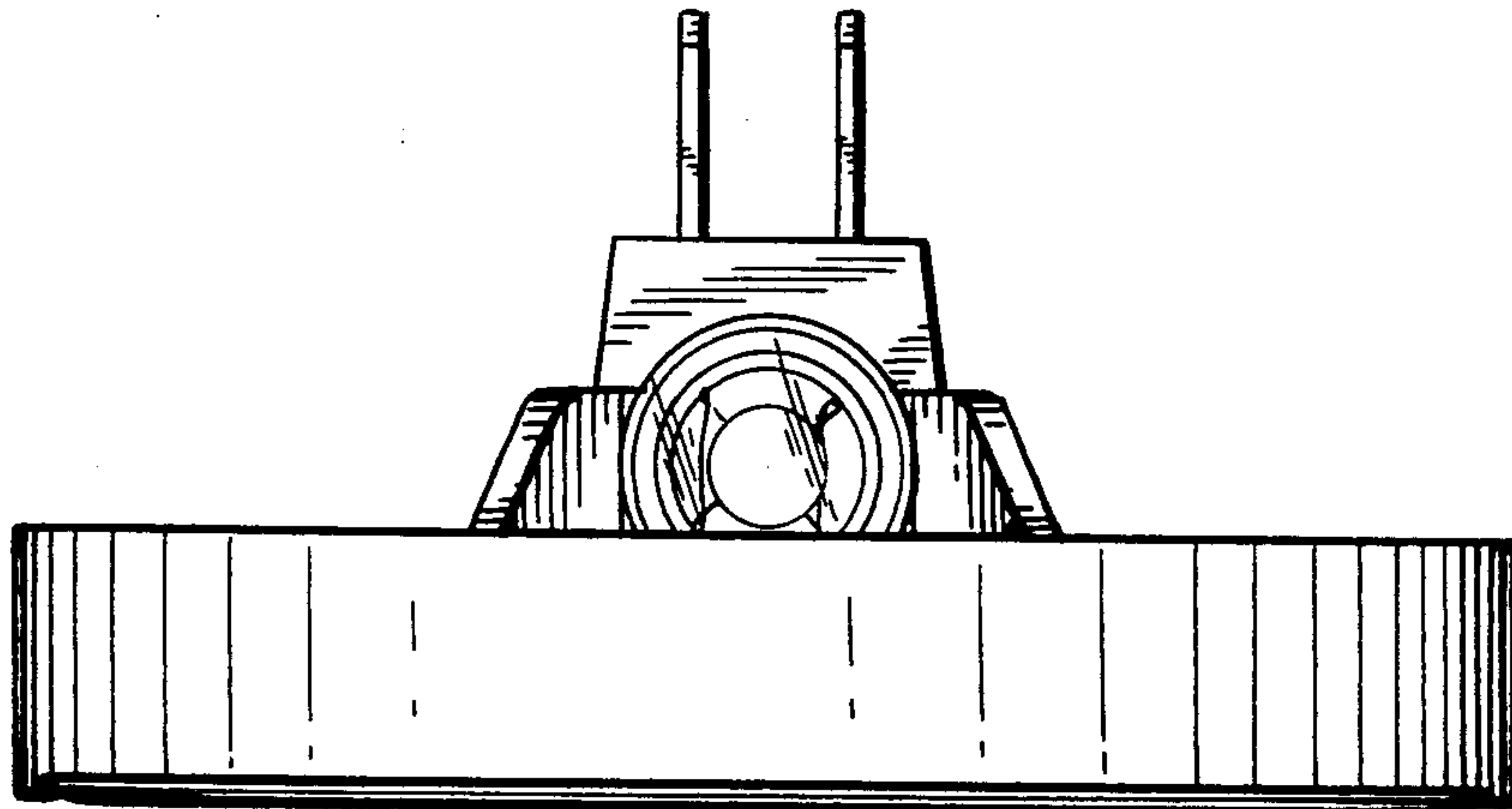

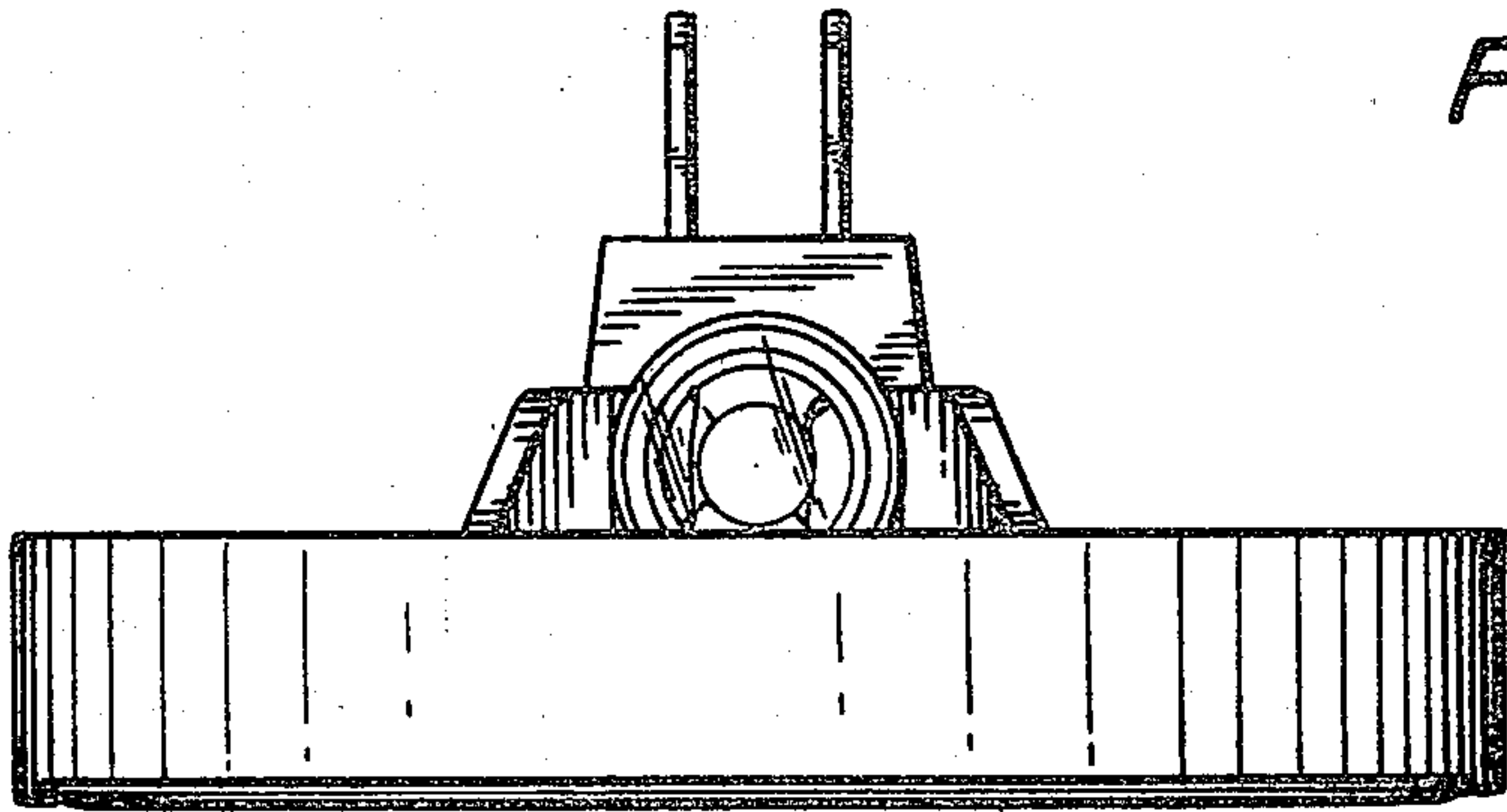

FIG. 1

FIG. 2

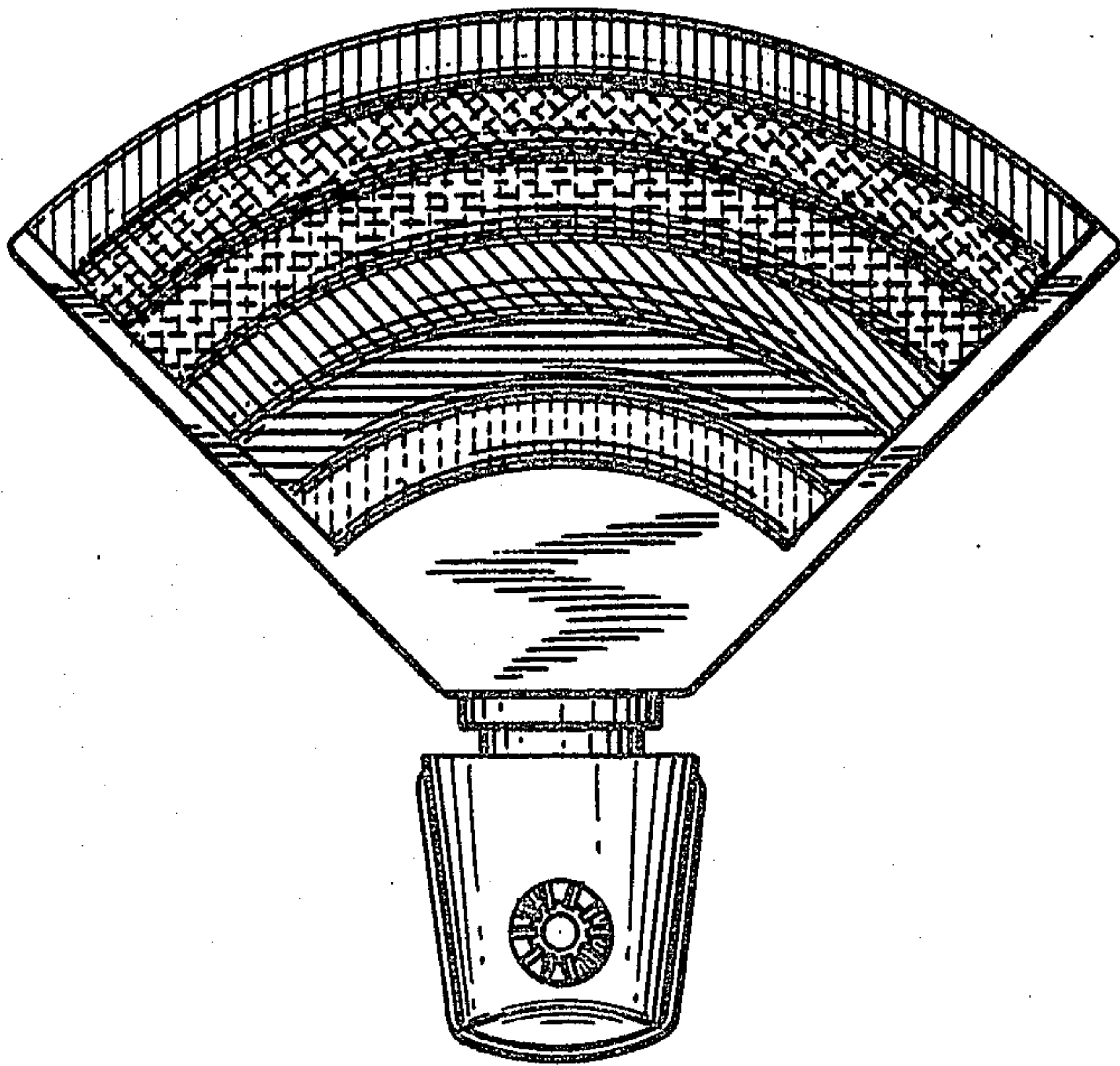
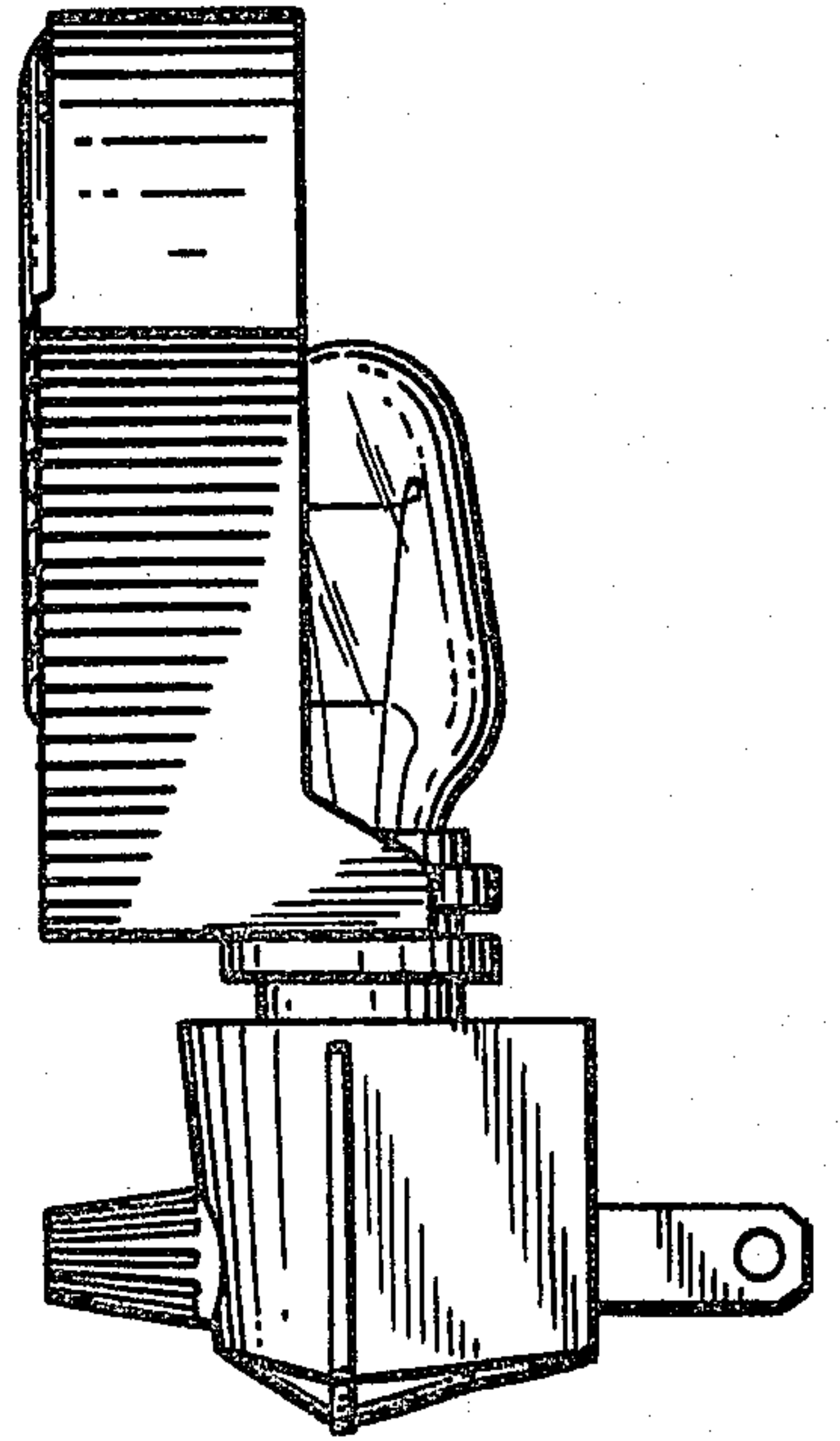
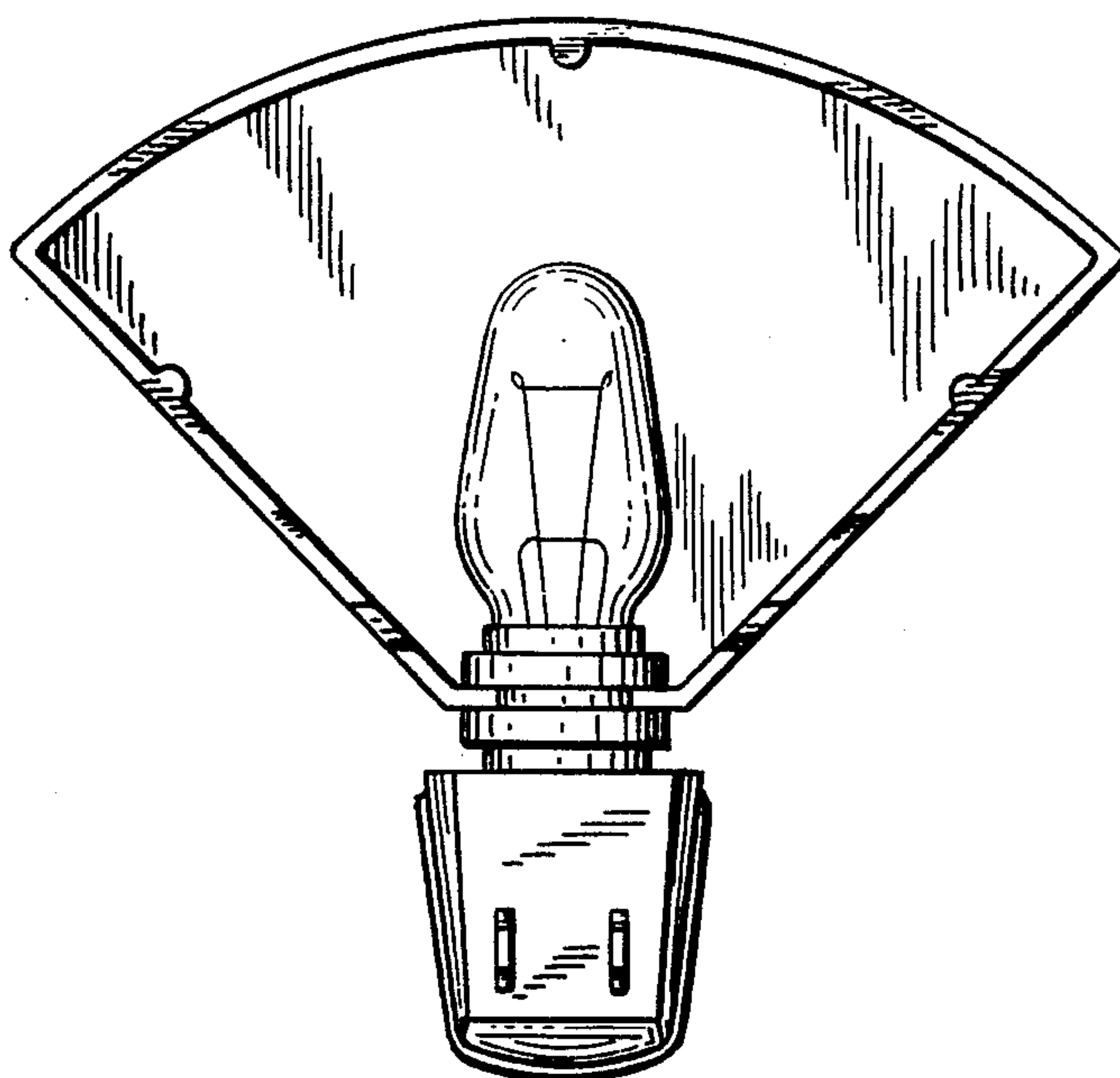

FIG. 3



*FIG. 4*



*FIG. 5*

