

[54] INDUSTRIAL ROBOT
[75] Inventor: Hiroshi Kato, Shizuoka, Japan
[73] Assignee: Yamaha Hatsudoki Kabushiki Kaisha, Iwata, Japan

[**] Term: 14 Years

[21] Appl. No.: 408,079

[22] Filed: Aug. 16, 1982

[30] Foreign Application Priority Data

Feb. 23, 1982 [JP] Japan 57-7503
[52] U.S. Cl. D15/199; D15/122
[58] Field of Search D15/122, 199; 414/729, 414/732, 735, 737, 738, 739

[56] References Cited

U.S. PATENT DOCUMENTS

D. 267,883 2/1983 Susnjara D15/199
3,476,266 11/1969 Devol D15/199

3,648,854 3/1972 Potter D15/199
3,851,769 12/1974 Noguchi et al. D15/199
4,274,802 6/1981 Inaba et al. D15/199
4,311,031 1/1982 Schwarze 414/732
4,365,928 12/1982 Baily 414/735

Primary Examiner—B. J. Bullock
Attorney, Agent, or Firm—Abelman, Frayne, Rezac & Schwab

[57] CLAIM

The ornamental design for an industrial robot, as shown.

DESCRIPTION

FIG. 1 is a perspective view of the industrial robot showing my new design;
FIG. 2 is a front view thereof;
FIG. 3 is a top plan view thereof, the bottom being unornamented;
FIG. 4 is a side view taken from the left of FIG. 2;
FIG. 5 is a side view taken from the right of FIG. 2;
FIG. 6 is a rear view thereof.

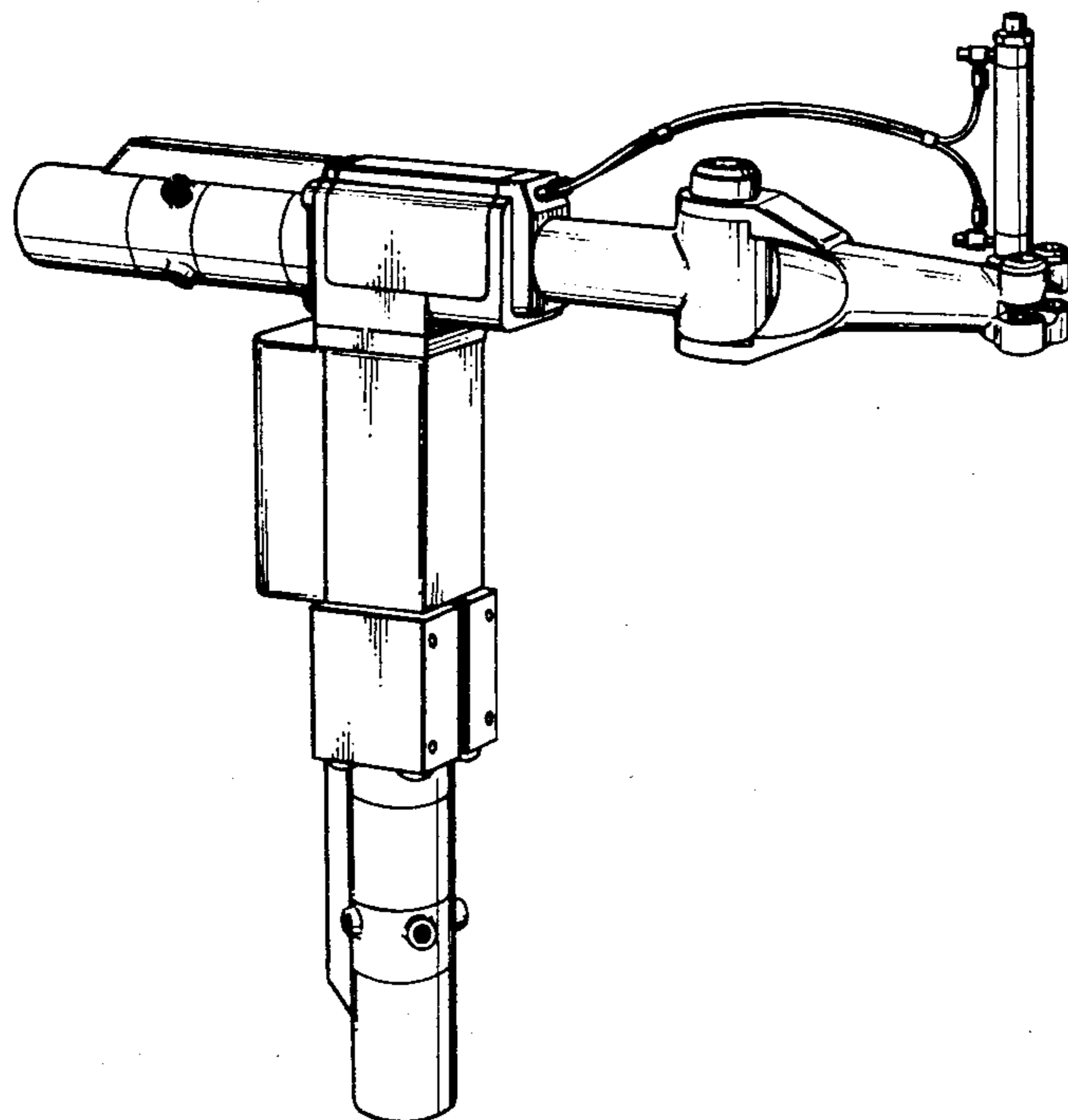

FIG. 1

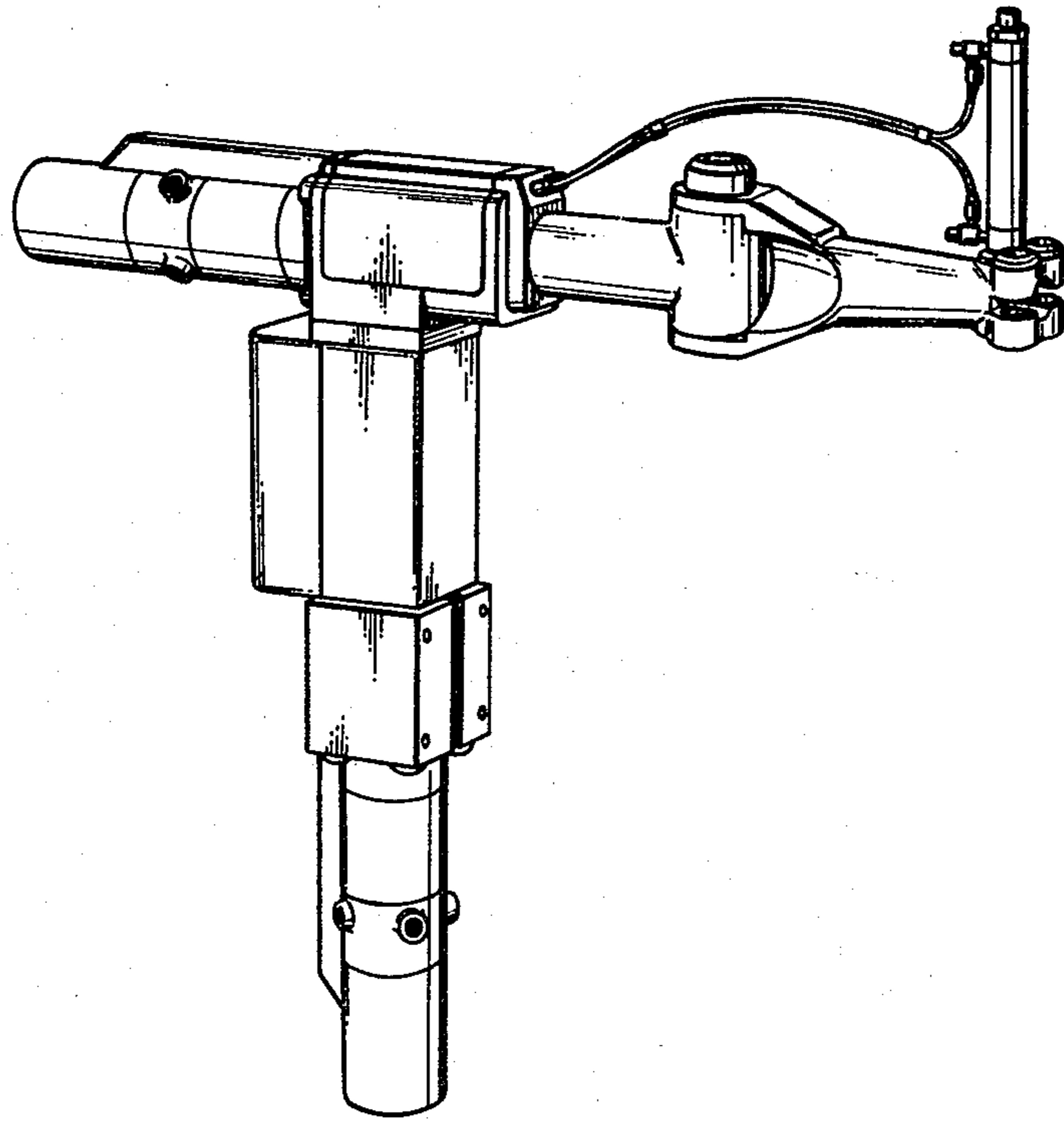

FIG. 2

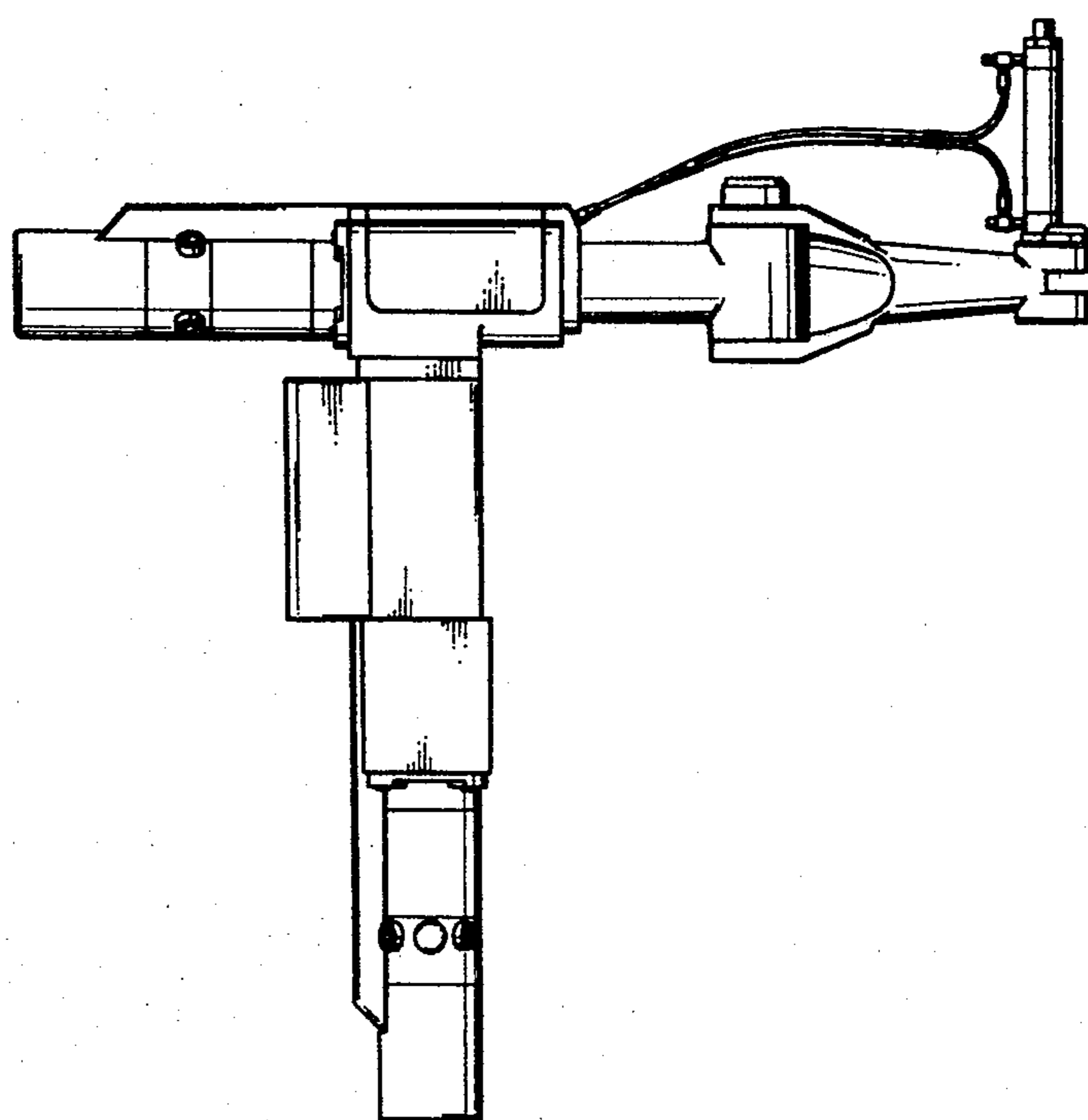

FIG. 3

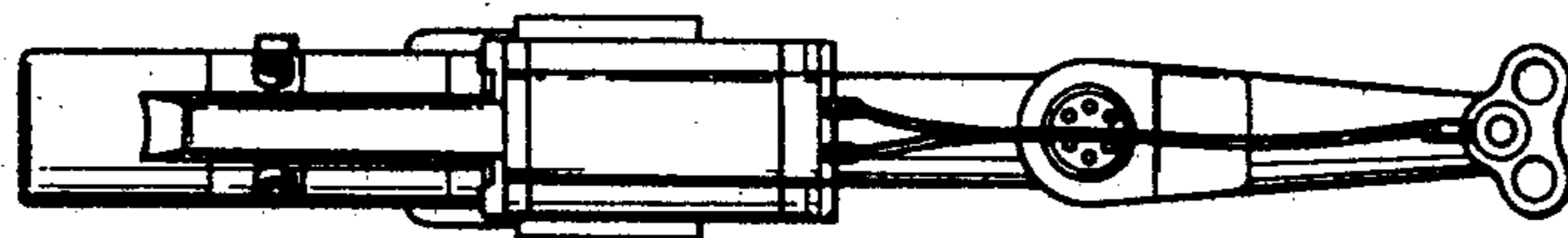

FIG.6

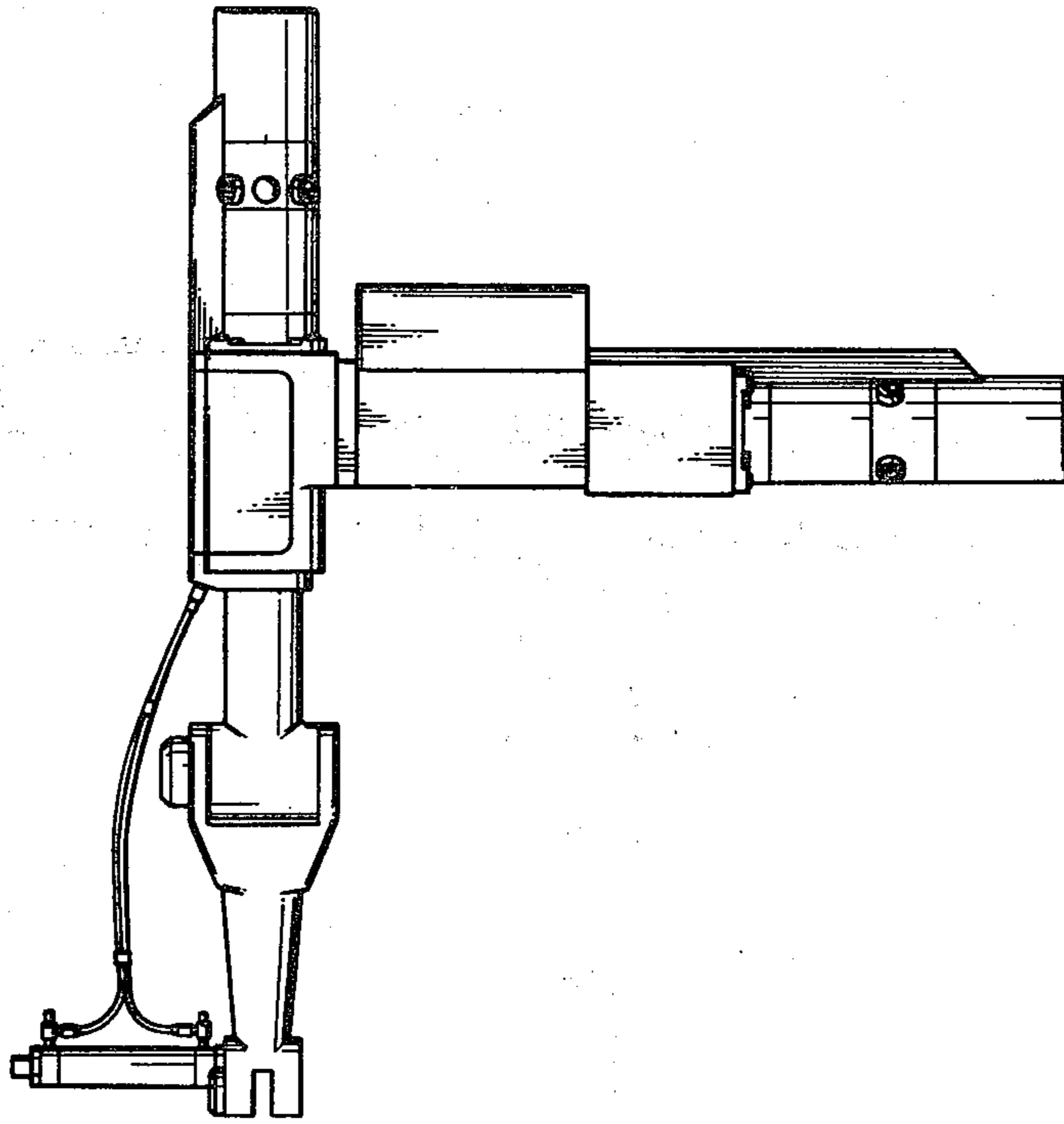

FIG.4 FIG.5

