

[54] **HOUSING UNIT**

[76] **Inventor:** Raoul Techenet, 154 Boulevard
Haussman, Paris, France, 75008

[**] **Term:** 14 Years

[21] **Appl. No.:** 290,709

[22] **Filed:** Aug. 6, 1981

[30] **Foreign Application Priority Data**

Feb. 16, 1981 [FR] France 81 0519

[52] **U.S. Cl.** D25/22

[58] **Field of Search** D25/1, 4, 22, 23, 32,
D25/17; D30/3; 52/80; D21/114

[56] **References Cited**

U.S. PATENT DOCUMENTS

D. 252,216 6/1979 Whitney, Jr. D25/23 X

3,685,221 8/1972 Mangan D25/23 X

OTHER PUBLICATIONS

Structure in Architecture by Salvadori et al., c. 1975, p.
342, FIG. 12.28.

Primary Examiner—A. Hugo Word
Attorney, Agent, or Firm—Schwartz, Jeffery, Schwaab,
Mack, Blumenthal & Koch

[57] **CLAIM**

The ornamental design for a housing unit, as shown and
described.

DESCRIPTION

FIG. 1 is a top perspective view of the housing unit;
FIG. 2 is a bottom plan view thereof;
FIG. 3 is a front elevation view thereof;
FIG. 4 is a rear elevation view thereof; and
FIG. 5 is a top plan view thereof.

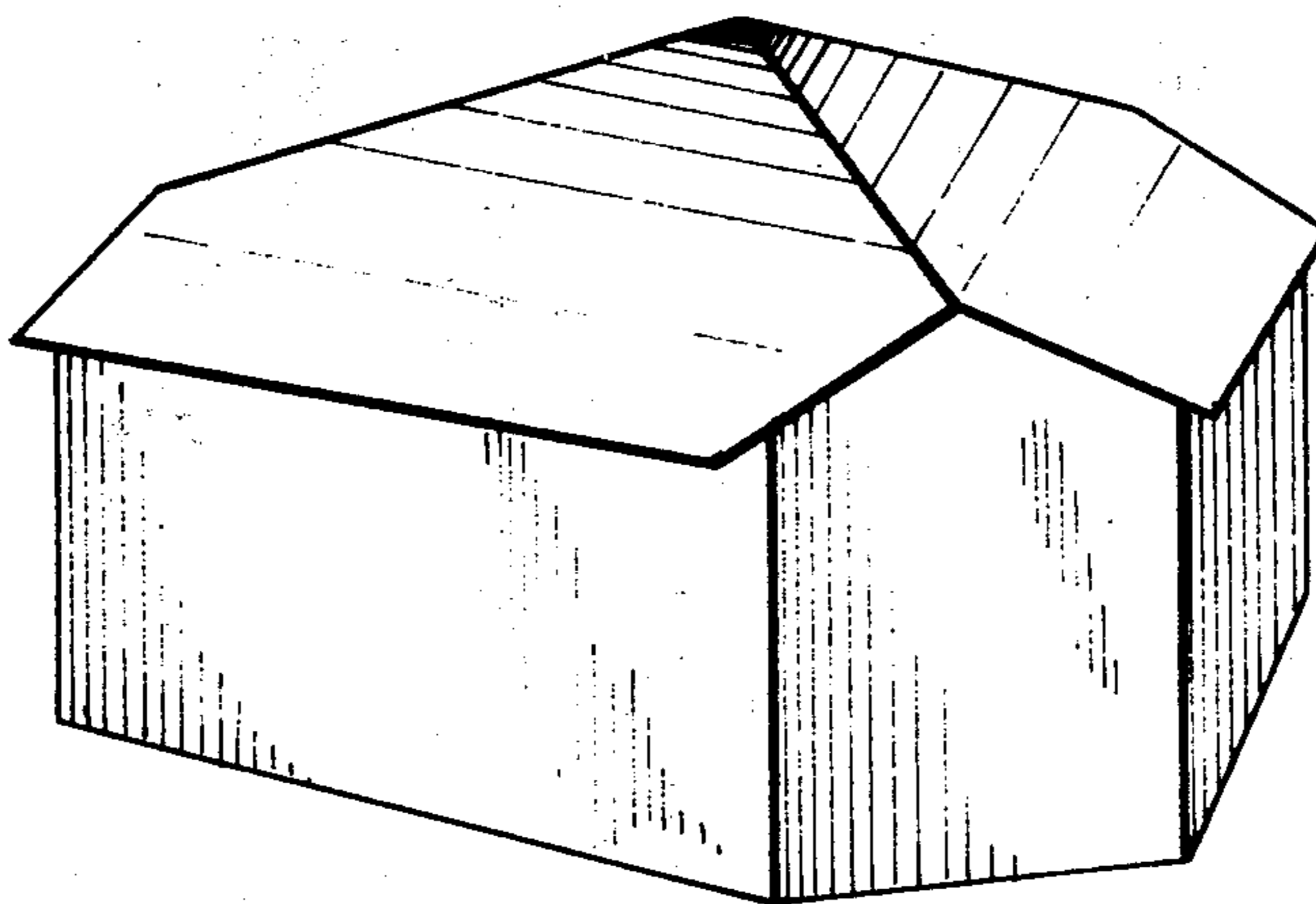

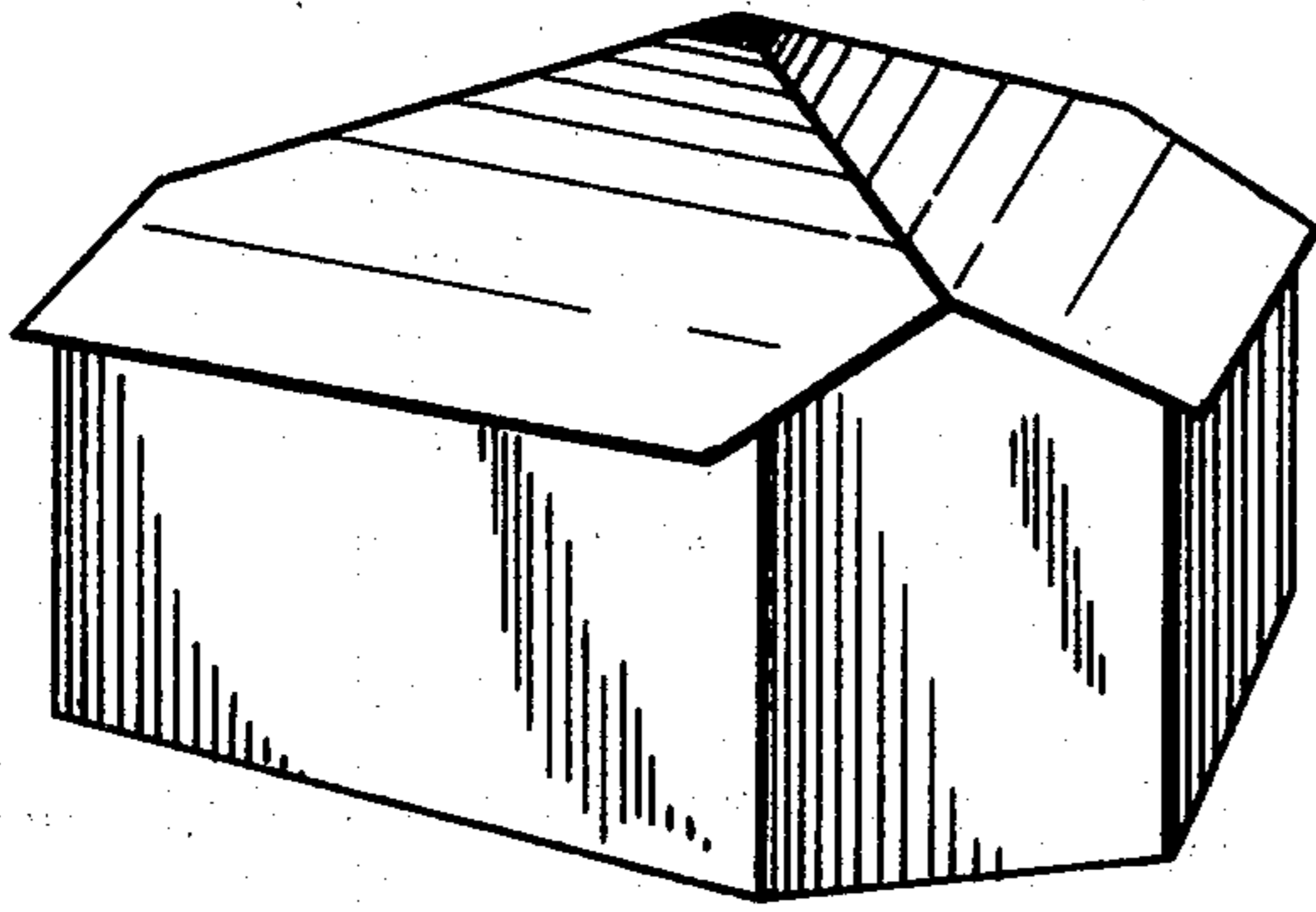

FIG. 1

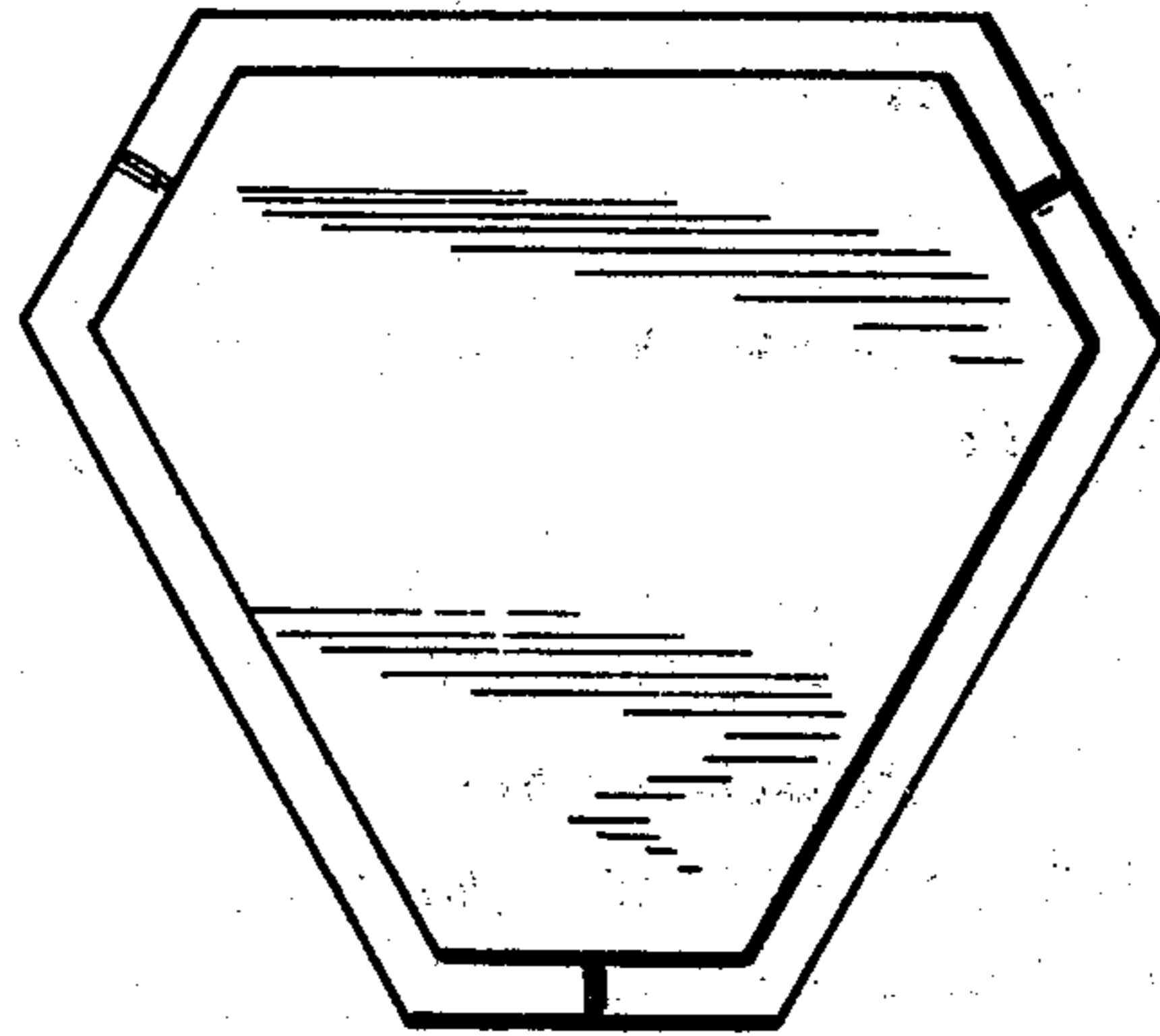

FIG. 2

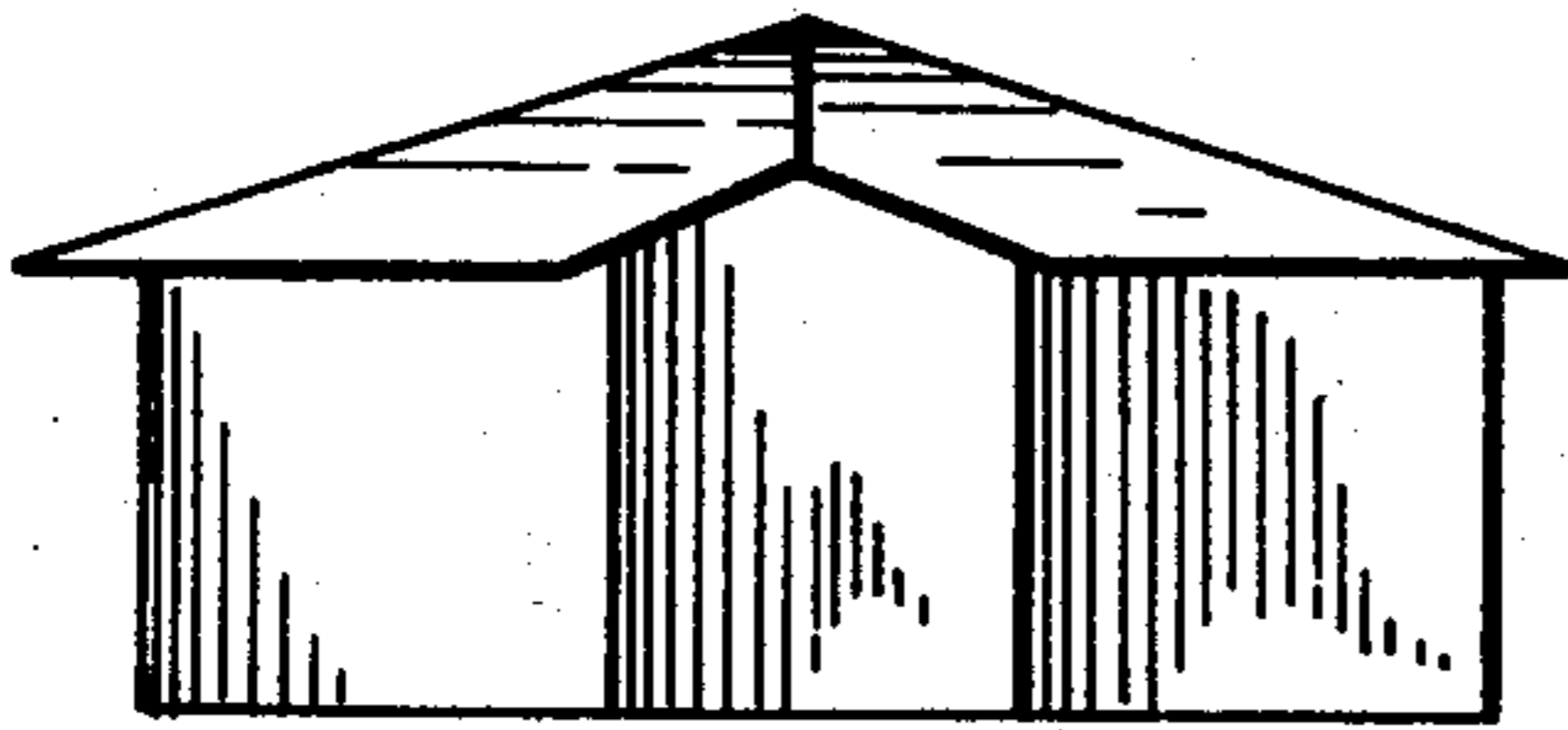

FIG. 3

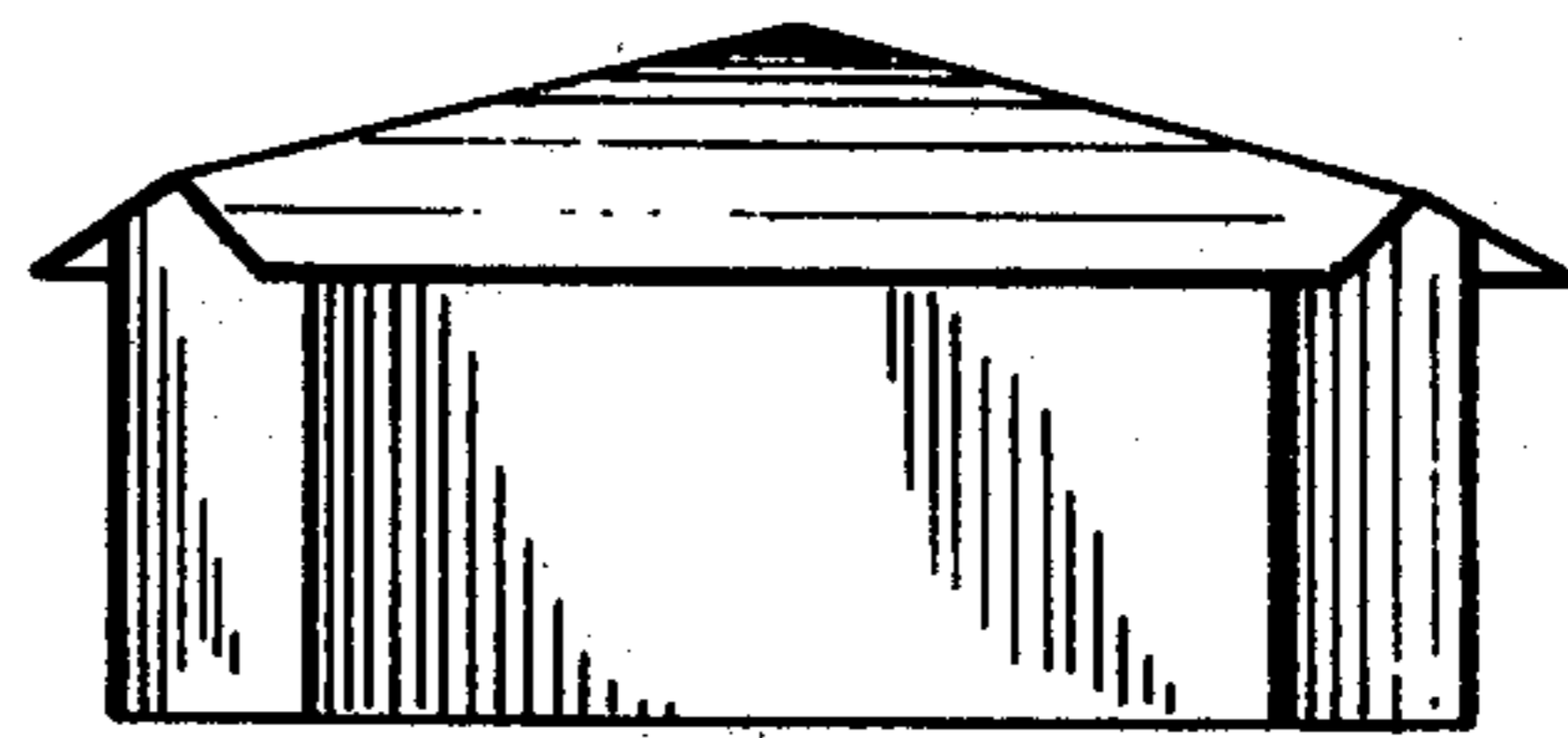

FIG. 4

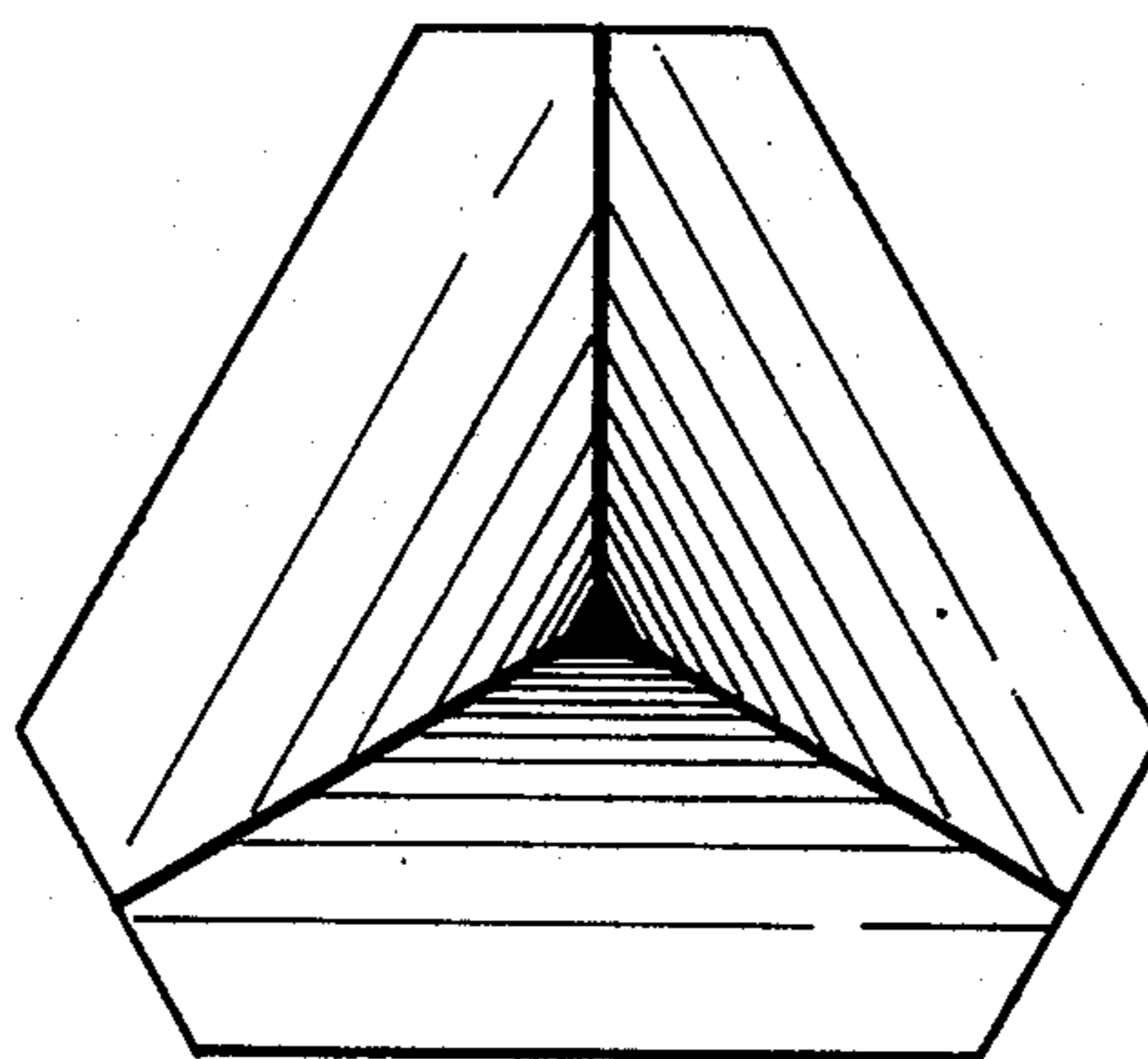

FIG. 5